Chicago Daily Tribune

THE WORLD'S GREATEST NEWSPAPER

AN AMERICAN PAPER FOR AMERICANS

John Paul Jones, 'Father of U. S. Navy,' born July 6, 1747. (Story inside)

★★ FINAL

VOLUME CIV.—NO. 161 C [REG. U. S. PAT. OFFICE. COPYRIGHT 1945 BY THE CHICAGO TRIBUNE] FRIDAY, JULY 6, 1945—28 PAGES THIS PAPER CONSISTS OF TWO SECTIONS—SECTION ONE THREE CENTS—PAY NO MORE

MORGENTHAU QUITS IN HUFF

U. S. and Britain Recognize Warsaw Poles

GETS QUICK ACCEPTANCE; ROBERTS LEAVES COURT

U.S. DESTROYER FIRED BY FOUR SUICIDE PILOTS

2 Warships Hit in Jap's Death Crash

(Picture on back page)

Washington, D. C., July 5 (AP)—The navy told today how the destroyer Newcomb survived hits by four Japanese suicide planes that "literally disemboweled" the ship and caused 91 casualties. Heroic fire fighting was credited with saving the vessel.

Lt. D. W. Greene [top] and Lt. C. H. Gober, heroes of sea battle.

The navy's report paid high tribute to Newcomb gunners, who shot down three other suicide planes.

The seventh suicider made a double strike, skidding across the Newcomb into the stern of the destroyer Leutze, which had come to the stricken ship's aid. The Leutze counted 84 casualties, a total of 175 for the two warships.

Battle Rages Two Hours

The 2,100 ton Newcomb, veteran of Pacific campaigning, fought the kamikaze [suicide] pilots for two hours on April 6 near Ie Island, west of Okinawa. She "is afloat today because her heroic crew, many with hair aflame and clothes burned off, refused to give her up even when all power and communication was lost and more than half of the ship was enveloped in flames," the navy said.

The Newcomb, which had outfought suicide pilots at Mindoro, Lingayen gulf, and Okinawa, was supporting heavy units of the fleet when a large formation of Japanese planes was reported at 4 p. m. American fighters intercepted the flight, but some Japanese slipped thru.

The gunnery officer, Lt. [j. g.] H. B. M. Harris-Warren, Coronado, Cal., counted 40 enemy planes at one time, 21 in the water.

At 4:25 p. m., the first plane dived at the Newcomb, whose gunners sent it crashing 30 feet away without damage to the ship.

Turn Evades Second Plane

Almost immediately the second suicidist started his run. As the ship's guns scored hits, the commanding officer, Comdr. Ira E. McMillian, Fort Worth, Tex., gave orders for a sharp turn. The plane crashed in the Newcomb's wake.

The third Japanese tried a low level attack, flew thru a curtain of steel, and caromed off a gun mount into the afterstack. Gasoline, steam from a boiler, metal from the superstructure, and the plane mingled with the resulting fire to make the amidships section an inferno.

Suicidist No. 4 came in for an easy kill, but the Newcomb was ready and a salvo sent him splashing.

Suicidists No. 5 and No. 6 started in simultaneously. With a partial loss of power, McMillian tried to change course fast. No. 5 struck a body blow amidships. A terrifying

[Continued on page 5, column 6]

3 U. S. Lines Win Atlantic Flight Routes

BY JOSEPH HEARST

(Map on page 6)

[Chicago Tribune Press Service]

Washington, D. C., July 5—The civil aeronautics board today announced it has authorized three American air line companies to fly North Atlantic routes to Europe, Asia, and Africa.

Rep. Shafer

A demand was made immediately in congress for an investigation to determine whether the decision was influenced by pressure brought by Brig. Gen. Elliott Roosevelt.

The three lines licensed are Pan American Airways, Inc., American Export Airlines, Inc. [which is being taken over by American Airlines, Inc.], and Transcontinental and Western Air, Inc. The authorization is for seven years.

Truman Approves Order

President Truman approved the order, as required by law. The routes will operate from Chicago and five other American terminals —New York, Washington, Boston, Philadelphia, and Detroit.

In congress Rep. Shafer [R., Mich.] demanded an explanation of all the facts surrounding the issuance of a certificate of authorization to TWA. In a speech inserted in the congressional record he said that Gen. Roosevelt had "consorted with officials of TWA while the company's application for ocean routes was pending."

"I am making no direct accusation, but I am forced to admit that I am suspicious that some undue influence was brought to bear," he said, referring to the board's decision to grant a certificate to TWA.

Loans Under Inquiry

Shafer asserted that when young Roosevelt—whose large loans of money from individuals, as well as his income tax returns, are under investigation by the house ways and means committee—returned to the United States from England last fall he was met by John Meyer, personal representative of Howard Hughes, Texas and California millionaire who owns control of TWA.

Shafer said that Meyer quickly became a spokesman not only for Hughes but also for Gen. Roosevelt, and made the announcement that Roosevelt would go to California to marry Faye Emerson, a motion picture actress. Later, Shafer said, Meyer went to Hyde Park, N. Y., where he conferred with the late President Roosevelt.

Shafer said that when Gen. Roosevelt and Miss Emerson were married the entire wedding party was flown from California to the Grand Canyon in Arizona by Jack Frye, president of TWA. He said several planes were used to transport the party, and after the wedding Frye flew the newly married couple to Washington "to meet the folks."

TWA Application Pending

At this time, Shafer asserted, TWA had pending before the CAB an application for an overseas route.

[Continued on page 6, column 2]

SWEDISH AIR LINE GETS 5 FLYING FORTRESSES FOR OPERATION TO U.S.

New York, July 5 [Special]—Swedish Inter-Continental air lines, a commercial company, has obtained five Flying Fortresses from the United States for use in its projected operation of an air line between Sweden and the United States, it was learned today.

The air line has concluded the first of a series of survey and charter flights from Stockholm to New York by way of Iceland and Canada. The Fortress which made the first flight to New York air field last week was due back in Stockholm yesterday, having left here Monday. The pilot was Capt. Aake Duvander, famed for night flights between Stockholm and London during the European war. The plane left Stockholm at 8 a. m., June 28, on the flight to this country. Stops were made at Meeks field just outside Reykjavik, Iceland, and Mindan field in the province of Quebec.

The company expects to be operating by early fall.

Tribune Features

Crossword puzzle.....Page 9
Dick Tracy.....Page 8
Editorials.....Page 10
Farm and Garden.....Page 9
Friend of the Yanks.....Page 10
Gasoline Alley.....Page 13
Gumps.....Page 23
Harold Teen.....Page 23
Inquiring Camera Girl.....Page 9
Moon Mullins.....Page 19
Neighbors.....Page 9
Obituaries.....Page 12
Orphan Annie.....Page 16
Radio programs.....Page 23
Rea Seeger.....Page 15
Smilin' Jack.....Page 20
Smitty.....Page 23
Terry.....Page 8
Wi[illegible].....Page 23

HE CAN'T EVEN DRIVE THE THING WHEN IT'S BEING TOWED

Black Market Thriving in Berlin Chaos

BY SIGRID SCHULTZ

[Chicago Tribune Press Service]

BERLIN, July 5—The black market which thrived under the Nazis is even more profitable in the present confusion attendant upon the redistribution of the allied zones of occupation.

However, in all this chaos and uncertainty, it was left to the Russians to introduce black market trucks.

My most daring black market dealer in the Hitler days trundled a baby carriage to transport her wares, but today I saw a huge truck around which people clustered to buy a pound of butter and sausage meat at fabulous prices. The transaction took place in a busy thoroughfare and everybody within sight knew about it. This was strictly a cash business. The current price for a pound of butter is 500 marks and a pound of sausage—the real old fashioned, meaty kind 's 600 marks, which is worse than in the days of inflation.

$60 a Pound at Official Rate

Computed at the official rate of occupation marks, this would be $60 for a pound of butter and $70 for a pound of sausage, but German speculators themselves placed the value of the mark much lower. Even before the collapse they paid 50 marks for a dollar. No one could tell me the present rate.

Berliners asserted that truck loads of food thus sold were part of foodstuffs requisitioned by the Russians from villages near Berlin. The villagers complained they are deprived of stores which are supposed to last until harvest, which has been delayed by cold, rainy weather. The people in the province of Brandenburg also are frantic about the loss of their cattle, seized by the Russians.

Reds Order Sausages

A butcher said that several weeks ago the Russians turned over cattle and pigs to his processors and ordered him to manufacture Russian type sausages and big amounts of the German variety. Most of the latter were sold on black market trucks at fantastic prices.

Meanwhile profiteers, speculators, and wealthy Nazis who managed to escape discovery of their activities, are living in plenty, thanks to the black market, and are carousing in the night clubs, some of which open at 4 o'clock in the afternoon.

[Americans army seizes plants of I. G. Farbenindustrie, huge German chemical trust. Story on page 3.]

BERLIN A GRAVEYARD OF MANY UNKNOWN GERMAN SOLDIERS

[By Wireless to the New York News and The Chicago Tribune]

BERLIN, July 5 — There are graves all over Berlin. There are crude crosses in vacant lots and in the parks everywhere. Some have names and dates on them, others just have the legend "unknown German soldier."

In the Hohenzollern platz there is a smashed and rusting tank lying across the flower beds. On one side of the ornamental pool and fountain are the graves of Russians. On the other side lie about 60 German dead.

Some of them are soldiers. Their steel helmets perch atop the crosses. Many are civilians who died either of wounds, hunger, or disease in the hospital around the corner. When they died the area was hemmed in by the Russians, and it wasn't possible to carry the bodies to a cemetery or a crematorium. So shallow holes were scraped in the park and the bodies placed in them.

47 NATIONS GOT GOODS AT PEAK OF LEND-LEASE

Philadelphia, Pa., July 5 (AP)—Forty-seven foreign governments were drawing supplies—horseshoes to butcher scales—at the peak of the United States lend-lease program, the Philadelphia quartermaster depot said today.

A depot report listed 100,000,000 yards of wool cloth sent to Russia, 75,000,000 yards of cotton to Great Britain in addition to these items shipped to 50 world ports:

Blacksmith supplies, carbon paper, nails, 2,000,000 overcoats, 7,000,000 shirts, 5,900,000 pairs of trousers, 8,000,000 pairs of hose, 5,000,000 suits of underwear, and 3,000,000 sweaters.

HOPKINS NAMED ARBITER OF N. Y. NEEDLE TRADES

New York, July 5 (AP)—David Dubinsky, president of the International Ladies' Garment Workers' union, said today that Harry Hopkins, former special Presidential adviser, had accepted the post of impartial chairman of the New York women's coat and suit industry. Dubinsky said Hopkins was expected to assume the post after a rest of several weeks.

Hopkins succeeds former New York Mayor James J. Walker, who was named to the post in 1940 and occupied it until June 30, 1945. It was reported at union offices that Hopkins' salary would be "in the neighborhood" of $25,000 a year.

A Little Guy's Big Appetite Amazes Army

Atlanta, Ga., July 5 (AP)—Doctors don't know what's the matter with Pvt. Chester J. Safvatori.

Salvatori has a big appetite, a gargantuan appetite, an appetite that would appall even an elephant.

A breakfast of 40 eggs, 20 pieces of toast, several quarts of milk, eight pieces of bacon, a quart of coffee, and a box—a big box—of cereal is nothing unusual for the soldier from Southbridge, Mass.

A Big Guy? O, No!

And Salvatori isn't a big guy. He's just 140 pounds and slightly less than average in height.

He tells friends that he once ate an 18 pound turkey at one meal—without help. His favorite meat is pork chops, and he says he's eaten as many as 36 at a meal.

Physicians who have the little guy with the big appetite under observation at Fort McPherson station hospital say his stomach is a little larger than average, but not much.

It's Psychological, Maybe

They say also it may be that his craving for food is psychological, but they are not definite or unanimous in the matter.

Salvatori has been in the army four years and four months. In civilian life he likes to work in a grocery store or a bakery. Once, he said, he worked for an optical company and nearly starved to death.

THE WEATHER

FRIDAY, JULY 6, 1945

Sunrise, 5:22. Sunset, 8:29. Moonrise, 3:35 a. m. tomorrow. Morning stars, Venus, Mars, and Jupiter; evening star, Saturn.

CHICAGO AND VICINITY: Partly cloudy and cool today; fair and warmer tomorrow; moderate northwest winds today; high today, 75; low tonight, 53; high tomorrow, 80.

ILLINOIS: Partly cloudy and rather cool today; fair and warmer tomorrow.

TEMPERATURES IN CHICAGO

For 24 hours ended 2 a. m. July 6:

3 a. m.	67	11 a. m.	74
4 a. m.	67	Noon	75
5 a. m.	68	1 p. m.	77
6 a. m.	67	2 p. m.	80
7 a. m.	70	3 p. m.	82
8 a. m.	66	3:15 p. m.	*83.6
9:10 a. m.	†65.3	4 p. m.	82
9 a. m.	67	5 p. m.	80
10 a. m.	72	6 p. m.	81
		7 p. m.	81
		8 p. m.	77
		9 p. m.	72
		10 p. m.	70
		11 p. m.	67
		Midn't.	66
		1 a. m.	65
		2 a. m.	†64

*High. †Low.

For 24 hours ended 7:30 p. m. July 5: Mean temperature, 74; normal, 72; excess since Jan. 1, 332 degrees.

Precipitation, .30 of an inch; deficiency since July 1, .30 of an inch; excess since Jan. 1, 3.80 inches.

Highest wind velocity, 25 miles an hour.

Relative humidity, 7:30 a. m., 83 per cent; 1:30 p. m., 65; 7:30 p. m., 87.

Barometer reading, 7:30 a. m., 29.79 inches; 7:30 p. m., 29.86 inches.

[Official weather report on page 13]

Total average net paid circulation, JUNE, 1945 DAILY in excess of 1,000,000 THE CHICAGO TRIBUNE

Free Election Pledge Filled, Says Truman

(Picture on page 3)

Washington, D. C., July 5 (AP) — The United States and Britain tonight jointly recognized the reconstituted Warsaw government of Poland, cutting adrift the London exile regime with which they have dealt thruout the war.

Arthur Bliss Lane

In both London and Washington, however, it was emphasized in the announcements that the setting up of the expanded Warsaw administration constituted only a "step" in fulfilment of the Yalta Big Three agreements.

Yalta Accord "Recognized"

President Truman, announcing American acceptance of the Warsaw government, said it had recognized the Yalta agreement in full and thereby confirmed the Crimean plan for free elections.

The President said Arthur Bliss Lane has been named ambassador and "will proceed to Warsaw as soon as possible." The British announcement laid stress on "full agreement with the United States government" in recognizing the "Polish provisional government of national unity." It said an ambassador will be sent from London shortly.

Lane was appointed last September to the London Polish government but never went to London, apparently in expectation of such a shift as came today. He is in Washington. Previously he was ambassador to Colombia.

Broader Base Stipulated

The Crimea agreement by President Roosevelt, Prime Minister Churchill, and Premier Stalin called for broadening the base of the Moscow-sponsored Warsaw group, to take in other democratic Polish elements and for free elections to be held later.

Diplomatic comment both here and in the British capital has laid emphasis on the elections and the circumstances under which they are held as the final important step in letting the Poles work out their own democratic course.

Stanislaus Mikolajczyk, one-time leader of the London Polish government, has been included in the new Warsaw setup as vice premier. The new government was worked out after long negotiations which all but stalled over soviet objections to taking in representatives of the London group.

Complicated by Arrests

The Russian arrest of 16 Polish underground leaders, whom Moscow accused of subversive activities behind the Red army lines, further complicated negotiations.

Diplomats here did not expect formal withdrawal of recognition from the London Poles. Rather, the organization was expected here to be treated as if it simply had ceased to exist diplomatically. Whatever happens in that direction, there probably will be arguments over disposition of Polish assets claimed by both regimes.

Polish troops, who have fought under British command in Europe, and whose loyalty the London Poles still claim, constituted another problem.

Recognized by China

CHUNGKING, July 6 [Friday]—(AP)—The foreign office announced today China's recognition of the Warsaw Polish government and said Dr. Fu Ping-Sheung, Chinese ambassador to Moscow, had notified the Polish ambassador there of China's action.

JAPS SPYING ON M'ARTHUR ARE KILLED, REPORT

New York, July 5—NBC correspondent Merrill Mueller reported from Manila tonight that seven Japanese snipers and spies recently have been executed in Manila, "among them men who have shown a singular interest in the office, home, and activities of Gen. MacArthur." Indicating that possibly an assassination plot was involved, Mueller said "MacArthur personifies the Japanese hate for America, and Tokyo is blaming him for Japan's troubles."

TREASURY HEAD FORCED ISSUE, INSIDERS SAY

BY WALTER TROHAN

[Chicago Tribune Press Service]

Washington, D. C., July 5—The inside story of the abrupt departure of Treasury Secrstary Morgenthau from the government is that President Truman peremptorily released him when he asked for a showdown on reports that he was slated for replacement.

This became unmistakably clear tonight as treasury and White House sources provided background for the two surprise press conferences which the President and Morgenthau held in quick succession this afternoon.

The President, at his conference, read a letter regretting Morgenthau's resignation as "a distinct loss" to the government. He praised the secretary for carrying out the heaviest tax program the country has known and acclaimed his direction of war bond drives as "a great achievement" deserving the thanks of the nation.

Morgenthau Displeased

When Morgenthau faced newspaper men at his conference, however, he made it unmistakably clear that he was leaving only with the greatest reluctance. However, he refused to discuss his resignation for publication other than to say he had absolutely no plans for the future other than to take a rest.

It was obvious to newspaper men attending the Morgenthau conference that the secretary was not only displeased but even indignant over his own resignation.

An unimpeachable treasury source said Morgenthau found it nerve-wracking to do his work without an atmosphere of confidence, so he determined to lay the matter before Mr. Truman. Because the President had been out of town recently, Morgenthau did not get an appointment until this morning.

Asked Where He Stood

At the conference Morgenthau asked flatly where he stood. The directness of Morgenthau's approach surprised the chief executive. White House sources said Mr. Truman had not expected that the first move would come from Morgenthau because the secretary had never submitted a written resignation on the death of the late President Roosevelt, as is customary. He did, however, make two verbal offers to leave the cabinet.

Morgenthau told Mr. Truman there had been numerous reports that there was to be a shakeup in the treasury department. He reminded the chief executive that he had held the treasury post for 11 years and for four years before that had been associated with Roosevelt when the late President was governor of New York.

Offered Ambassadorship

The high treasury source revealed that Morgenthau told his chief that he did not want to be on trial and that in view of his years of service and his record he did not have to be on trial.

Morgenthau soon found out where he stood. The President acknowledged that he had plans to make a change in the department but was not yet prepared to do so. He offered Morgenthau an ambassadorship and held out the prospect of other posts, but Morgenthau spurned these.

Morgenthau then returned to the treasury department and wrote out his letter of resignation. After the letter reached the White House, Mr. Truman composed an answer—one of the lengthiest resignation acceptances in White House history, and called the surprise press conference.

It was learned at the White House that Mr. Truman had intended to string along with Morgenthau until he got ready to name a successor.

President Names 6 to High Posts in Government

(Pictures on page 8)

Washington, D. C., July 5 [Special]—A major cabinet change, retirement of two judges and several new appointments to high posts in the administration today set an accelerated pace for the governmental face lifting under way since the White House advent of President Truman 12 weeks ago.

The developments added up to four going out, five coming in, and were:

1. Treasury Secretary Morgenthau, second in the line of Presidential succession, submitted his resignation to President Truman, who promptly accepted it and said he has a successor in mind but will not name him until after the impending Big Three conference.

Justice Roberts Retires

2. President Truman announced the retirement from the Supreme court of Associate Justice Roberts, 70, last but one of the high court members who did not get their appointments from President Roosevelt.

3. Thurman Arnold, former "trust buster" of the department of justice, resigned as a justice of the United States Court of Appeals for the District of Columbia, stating he would reenter private practice.

4. Eugene Casey, an executive assistant to the President, and one of the "secret six" aids chosen by President Roosevelt because of their "passion for anonymity," resigned.

Cohen Back in Service

5. Back to a position of power in the government came Benjamin V. Cohen of New York, one of the original New Deal brain trusters, thru appointment as special assistant to the secretary of state by State Secretary Byrnes.

6. Two special assistants on temporary assignments were appointed by State Secretary Byrnes. They were Donald S. Russell, formerly assistant director in the office of war mobilization, and Walter Brown, press relations director for the war mobilization office.

7. President Truman appointed Jesse M. Donaldson, career postal employe, to be first assistant postmaster general.

F. D. R. Aids Remain

8. The President named Edward C. Moran Jr., former Maine congressman, to be second assistant secretary of labor.

The resignation of Morgenthau leaves in the cabinet only four of the persons who were members of the President's official family when President Roosevelt died. Only one of these, Interior Secretary Ickes, has been a cabinet member since the beginning of the Roosevelt administration. The other survivors

[Continued on page 8, column 2]

HALF OF PULLMANS IN CIVILIAN SERVICE WILL GO FOR TROOPS

Washington, D. C., July 5 (AP) — Half the Pullman cars in civilian service will be shifted to the transportation of troops in the immediate future, the office of defense transportation disclosed tonight.

Some additional day coaches also will be shifted to the military pool, but the percentage will be relatively small. There are more than 6,000 Pullman cars, and 50 per cent of these already are in the military pool.

The new shift will place an additional 1,500 Pullmans in the pool, leaving about that many for civilian trains. Actually, however, the shift will reduce space available to civilians by more than 50 per cent. This is because military authorities already have space reservations on practically all civilian trains, and presumably there will be no substantial reduction in these demands.

[Undersecretary of War Patterson denies that German prisoners of war were transported in Pullmans, but asserts returning American veterans have been compelled to ride long distances in day coaches without conveniences. Story on page 2.]

Patent Granted for Bottle to Eliminate Baby Burping

Richmond, Va., July 5 (AP)—The United States patent office here has granted a patent on a nursing bottle designated to eliminate the necessity of "burping" the baby after feeding. Joseph Harry Boxley of Richmond, Va., is the inventor of the bottle, which has a vent hole thru a knob on the side to prevent the baby from swallowing too much air with the milk.

200 CHICAGOANS ARRIVE IN U. S. FROM EUROPE

Will Leave Today for Fort Sheridan

Camp Shanks, N. Y., July 5 [Special]—More than two hundred residents of Chicago returned on the Marine Dragon which arrived here today from Europe with 3,088 troops made up mainly of advance detachments of the 5th, 44th, and 87th divisions.

The Chicagoans include:

Capt. Orrie S. Hiestand Jr., 335 Webster st.
T/Sgt. George J. Cherry, 3383 W. Oak Park av.
T/S Bill Cha, 1255 N. Rockwell st.
Pvt. Charles J. Cnast, 16153 S. Kenwood av.
T/S James A. Kane, 539 W. 57th pl.
S/Sgt. Thomas J. Walsh, 8614 Dante av.
Sgt. Rudolph W. Schatz, 7331 S. Green st.
T/4 Richard Sadkowski, 1300 W. Huron st.
Pfc. John L. Johnson, 1503 E. 54th st.
Pfc. George M. Loverens, 2155 N. Kenneth av.
Capt. Abraham I. Bobinsky, 7121 Euclid av.
S/Sgt. Phillip Rubin, 7730 East End av.
Sgt. William J. Sheehan, 29 N. Latrobe av.
Corp. Eugene J. Trendel, 4015 N. Lavergne av.
T/Sgt. James P. Kowalski, 8136 South Shore dr.
T/Sgt. John D. Lester, 8046 S. Vernon av.
T/Sgt. Melvin W. Riston, 1934 W. Chicago av.
T/Sgt. Norman Swanson, 4109 W. Fletcher st.
S/Sgt. Anthony Franceschini, 1645 W. Superior st.
S/Sgt. Nunzio Raimondi, 4306 W. Madden av.
Sgt. Daniel T. Ciolek, 7950 Exchange av.
Sgt. James J. Lenza, 2115 W. 23d pl.
T/4 Raymond J. Kubala, 1440 E. Marquette pl.
T/4 John F. Miceli, 1139 S. Monitor av.
T/4 Leonard J. Quail, 1701 W. 19th st.
T/4 Robert Schwartz, 1746 N. Luna av.
Corp. Joseph Desario, 1125 N. Morgan st.
Corp. Walter H. Jackson, 1424 E. 65th pl.
T/5 William S. Fink, 5037 S. Ada st.
T/5 Henry R. Malinowski, 4742 S. Seeley av.
T/5 Haddeus A. Mielzynski, 3145 N. Ridgeway av.
T/5 William E. Peiper, 4933 W. Erie st.
T/5 Louis Frangi, 2237 N. Kedvale av.
Pfc. Nicholas J. Antezak, 211 W. Walton st.
Pfc. Chester E. Bieniasz, 1431 N. Novel st.
Pfc. Joseph L. Cheza, 2439 W. 47th pl.
Pfc. Lawrence J. Cook, 2816 South Shore av.
Pfc. Gerald L. Counihan, 3257 Kilgore av.
Pfc. John D. Cuming, 1934 W. Chicago av.
Pfc. James F. Crosby, 6443 Union av.
Pfc. William J. Grenzyk Jr., 2536 N. Hamlin av.
Pfc. Edward J. Kilcor, 1639 N. Sawyer av.
Pfc. Frank S. Koss, 1265 N. Honore st.
Pfc. Alfred J. Krajewski, 1843 W. Evergreen av.
Pfc. Nicholas J. Nadopulos, 3327 N. Kenneth st.
Pfc. Joseph W. Perry Jr., 1330 W. Newport av.
Pfc. Edward C. Plachinski, 1020 N. Campbell av.
Pfc. Ernest W. Schnoesberg, 6318 Kenwood av.
Pfc. Floyd A. Schoolferman, 1538 W. Ardmore av.
Pvt. Nick L. Funes, 3323 S. Halsted st.
Pvt. David Litman, 3457 W. Monroe st.
Pvt. Michael Trotta, 4745 Federal st.
T/Sgt. James J. Kowalski, 8136 South Shore dr.
T/Sgt. John D. Lester, 8046 S. Vernon av.
T/Sgt. Melvin W. Riston, 1934 W. Chicago av.
T/Sgt. Norman Swanson, 4109 W. Fletcher st.
S/Sgt. Anthony J. Franceschini, 1645 W. Superior st.
Sgt. Daniel T. Ciolek, 7950 Exchange av.
Sgt. James J. Lenza, 2115 W. 23d pl.
T/4 John F. Miceli, 1139 S. Monitor av.
T/4 Leonard J. Quail, 1701 W. 19th st.
T/4 Robert Schwartz, 1746 N. Luna av.
Cpl. Joseph Desario, 1125 N. Morgan st.
Cpl. Walter H. Jackson, 1424 E. 65th pl.
S/Sgt. Alfred J. Fitzpatrick, 7759 East End av.
Sgt. William A. Yeager, 1329 W. 77th st.
T/4 Elmer H. Jansson, 6323 N. Maplewood av.
T/4 Bertram Landeman, 1115 S. Karlov av.
T/4 Henry J. Palac, 1474 W. Ohio st.
T/4 George A. Reason, 1037 N. Paulina av.
T/5 Bruno Mastinas, 3947 W. Pershing rd.
Pfc. James J. Forner Jr., 5509 W. Quincy st.
Pfc. Frank A. Cindl, 3471 Cullom av.
Pfc. John S. Hudak, 2714 W. Flournoy st.
Pfc. Paul T. Leschuk, 1508 N. Springfield av.
Pfc. Leon M. Przybylski, 8343 Muskegon av.
T/5 John Trofanenko, 237 N. Cicero av.
T/5 James Heidelberg, 5163 Prairie av.
Pvt. Burley B. Barr, 4341 Prairie av.
M/Sgt. Ross A. Fasano, 1103 S. Morgan st.
S/Sgt. Carlyle F. Rust, 5118 S. Lowe av.
T/4 Alexander S. Milleson, 5033 N. Long av.
Cpl. Laurence L. Goldberg, 5479 Everett av.
T/4 Leo Scott, 4905 S. Forestville av.
T/5 Lewis B. Barney, 449 Calumet av.
T/5 Timthey Troupe, 4833 S. Michigan av.
Pfc. Clarence Frazier, 4807 Wabash av.
Pvt. Julius Brown, 5436 Calumet av.
Pvt. Lionel Hunter, 5546 S. Park av.
Pvt. Fulton Gary, 1427 S. Howe av.
Pvt. James Griffin, 4916 Dearborn st.
Pvt. Edward M. Hopkins, 4238 Indiana av.
Capt. M. Rawlin, Windermere East hotel.
2d Sgt. Fred W. Rzench, 430 W. Fullerton av.
T/4 Roland L. Mentl, 2934 N. Harding av.
Cpl. Joseph T. Burdess Jr., 9635 Woodlawn av.
T/5 John J. Karaliunas, 936 W. 39th st.
T/5 Stanley J. Kadzior, 1707 W. 21st st.
Pfc. Thomas P. Godwin, 5544 S. Wells st.
Pfc. Alfred F. Kranz, 4919 W. Superior st.
Pfc. John C. Kruse Jr., 43 W. 116th st.
Pfc. Kenneth F. Harting, 5515 S. Justine st.
Pvt. Richard A. Roman, 4143 Cermak rd.
Pvt. Edward L. Stachowski, 4803 S. Pulaski rd.
First Lt. James R. Austin, 860 Leland av.
Alexander J. Drews, 3538 W. 39th pl.
First Sgt. Thaddeus S. Fyrek, 11951 Perry av.
Sgt. James P. Fitzgerald, 6027 W. Quincy st.
T/4 John E. McSween, 1031 Montana st.
T/4 William J. Noelle Jr., 4717 Kiena av.
Corp. Joseph A. Faris, 2534 W. Roosevelt rd.
Corp. Michael J. Recsei, 3159 N. Laramie av.
T/5 Edward J. Kwasny, 1042 W. Cermak rd.
Pfc. Alvin A. Gunse, 4739 Patterson av.
Pfc. Leroy H. Hamachek, 6531 Chicora av.
Pfc. Joseph V. Loverde, 916 S. Hermitage st.
Pvt. Roy D. Kambuke, 5640 S. Campbell av.
Pvt. Charles T. McDonald, 5089 S. Halsted st.
Pvt. Stanley H. Shanera, 1937 N. Bissell st.

The Chicagoans will leave for Fort Sheridan, Ill., tomorrow where they will be granted furloughs.

Vets Find Platform 'Washroom'

Bound from Boston to Pacific coast, European war veterans among 500 aboard train refresh themselves at a train service water faucet on station platform at Denver, Colo. [Associated Press Wirephoto]

IT'S HOME AGAIN FOR OLD 132D AT FORT SHERIDAN

Most of 105 Pacific Vets to Be Released

One hundred five veterans of the old 132d all-Chicago regiment, who participated in some of the earliest and fiercest fighting in the Pacific, were at Fort Sheridan yesterday for a grand rush homeward, and—for most of them—civilian life.

"This is God's country!" shouted one happy warrior, who seemed to sum up the appreciative sentiments of his GI pals. The contingent arrived Wednesday.

Forty-eight of the group are from Chicago and suburbs, the remainder from other parts of Illinois. But it wasn't that way on March 5, 1941, when the 132d left its armory at Madison and Rockwell sts. for Camp Forrest, Tenn., to train with others of the Illinois 33d national guard division. On that date the 132d was all-Chicago. Battle casualties later brought replacements with men from elsewhere, but largely Illinoisans.

Participate in Island Fighting

After months of training, the 132d was made part of a task force that sailed from the United States Jan. 23, 1942, for Australia. It later was incorporated into the Americal division. Subsequently the 132d fought on Guadalcanal, Bougainville, Leyte, and Cebu. Some of the men at Fort Sheridan yesterday were fighting on Cebu only 30 days ago.

The entire group averaged individual point scores of 100 and was ordered home for separation. Most of the enlisted men will be separated from the service and home by tonight. Status of the officers is not so certain. Following is the list of Chicagoans:

Maj. Fred A. Kaps, 5420 Belden av.; Capt. Timothy R. Mulcahy, 9425 Lafin st.; Capt. Robert A. Manning, 7548 Hermitage av.; Capt. Leonard B. Yuknis, 3301 Cermak rd.; Lt. George H. Harriel, 5944 Rees av.; Lt. Robert W. Haynes, 3239 Franklin blvd.

An Oak Park Sergeant

Master Sgt. Gladwyn L. Boyce, 4730 Winthrop av.; T/Sgt. Joseph Balcazar, 61 S. Laflin st.; T/Sgt. Irvin F. Drum, 612 Taylor av., Oak Park; T/Sgt. Henry A. Hajduk, 3059 Hansen ct.; S/Sgt. Glen K. Banning, 1846 N. California av.; S/Sgt. Joseph Brucato, 2157 Fleurney st.; S/Sgt. Vincent E. Di Nicola, 3603 Douglas blvd.; S/Sgt. Harold R. Moore, 233 W. 61st st.

Pvt. Irving Aronson, 3634 Lexington st.; Pvt. Otto N. Baer, 148 N. 20th av., Melrose Park; Pvt. Harry G. Bryla, 2113 Hastings st.; Pvt. Joseph V. Deck, 1311 Frontier st.; Pvt. Kenneth E. Dugan, 3310 Arthington st.; Pvt. Kenneth R. Hinz, 2204 Magoo av.

T/5 Edward W. Conrad, 4005 5th av.; T/5 John Davidowitz, 1321 S. Central av., Cicero; T/5 Joseph M. Dobrowsky, 7746 W. 61st st., Argo; T/5 Jack V. Furmaga, 3113 Arthington st.; T/5 Martin J. Glody, 727 Wesley av., Evanston; T/5 William E. Harper, 1500 N. Menard av.

T/5 Gregory J. Kallas, 3256 Lumber st.; T/5 Billy M. Michalowski, 45 185th st., Calumet City; T/5 Oliver W. Raz, 1024 E. California av.; T/5 Lee Sokol, 2509 W. 13th pl.; T/5 Norman C. Strand, 9026 N. Spaulding av.; T/4 Charles Brittig, 5609 Marmora av.; T/4 Edward P. Carr, 6537 Minerva av.

Four Staff Sergeants

Corp. Sam H. Amato, 454 N. Racine av.; Corp. John E. Anchor, 2326 Haddon av.; Corp. Curtis C. Bennett, 4588 Elston av.; Corp. Thomas S. Kallas, 732 N. Drake av.; Corp. Albert C. Kriesman, 1307 Morse av.; S/Sgt. John M. O'Connor, 2308 S. Ball av.; S/Sgt. George J. Kayser, Y. M. C. A.

S/Sgt. Ambrose W. Sadowski, 6810 Wood st.; S/Sgt. Everett R. Workman, 152 N. Oak Park av., Oak Park; Sgt. Arnold G. Diederichs, 1414 E. 55th st.; Sgt. Walter G. Stein, 1637 School st.; Sgt. Peter J. Stefan, 4707 Grace st.; Pvt. Earl G. Jones, 3232 W. 13th st.; Pvt. William X. Lester, 737 E. 81st st.; Pvt. William L. Andrews, Crystal Lake.

Many of the Chicagoans were members of the original 132d before it was federalized and have been in service more than four years.

ALLIES RETURN 3,260,000 NAZI 'SLAVES' HOME

Washington, D. C., July 5 (AP)—Of nearly 5,800,000 displaced persons found by the allies in Germany, 3,260,000 have been returned to their home countries. They include 1,243,600 Frenchmen, of whom 142,693 were returned by air, and 1,393,902 Russians.

Announcing these figures today, the war department added that Russians constitute the largest group of those not yet repatriated. The reason for this, it said, is that there was no feasible method for returning soviet citizens until Germany fell and allied and Russian fronts were linked.

SOONG TALKS WITH RUSSIANS AND HARRIMAN

MOSCOW, July 5 (AP)—Chinese Premier T. V. Soong's talks with Russian leaders have made progress, a well informed source said today as diplomatic observers expressed belief the Chinese-soviet talks were of the highest importance to allied unity.

Soong conferred at length today with W. Averell Harriman — his third discussion with the United States ambassador. Soong has twice talked with Premier Stalin.

The Chinese premier has been in Moscow six days.

PATTERSON DENIES STORY OF PULLMAN RIDE FOR GERMANS

Washington, D. C., July 5 [Special]—Undersecretary of War Patterson today told a news conference that 500 war veterans had been given poor accommodations for a trip from Boston to San Francisco but asserted their complaint that they saw German prisoners of war in Pullmans "is not true." The veterans arrived Tuesday at Camp Beale, Cal., in eight day coaches, one of the cars bearing a sign saying they had to ride in chair cars while prisoners rode Pullmans.

"The part of the story about German prisoners of war being carried in Pullmans is not true," said Patterson. "The part about our troops being carried without sleepers but in day coaches of the commuter type is true." Patterson said the war department had asked railroads and the office of defense transportation to provide suitable accommodations for veterans but that relief had not been forthcoming.

J. Monroe Johnson, ODT director, said that the cars mentioned by Patterson were standard day coaches. Johnson said it was impossible to supply all needed Pullman cars and day coaches "without any warning whatever." He said information provided the ODT had indicated that 154,000 troops would arrive in this country by ship during June and that 50,000 would arrive by air. Actually, however, 200,000 arrived by ship and 50,000 by air, he said.

4 SHIPS RETURN THREE GENERALS AND 7,000 YANKS

New York, July 5—Four ships steamed into this port of embarkation today from Europe with a combined passenger list of more than 7,000 overseas veterans, the bulk of them reassignment troops.

Among the arrivals were three brigadier generals and 2,541 wounded men.

The Marine Dragon carried 3,088 reassigned men and the transport George Washington carried 2,541 wounded and 1,027 reassigned troops. The latter ship brought home advanced detachments of the 86th and 94th chemical mortar battalions, and the 661st and 820th tank destroyer battalions.

The one star generals on the Marine Dragon and their commands were: Aln D. Warnock of Atchison, Kas., 5th division; John L. McKee of Washington, D. C., 87th division, and Robert L. Dulaney of San Antonio, Tex., 44th division.

Two other ships, the Robert Harrison and the Charles Goodyear, landed an additional 737 army personnel, including a number of former war prisoners. The Harrison's passengers included members of the 1st and 3,444th ordnance companies, the 7th general dispensary company of the medical corps, the 311th army postal unit and the 68th finance disbursing section.

Sweden Takes Over Jap Representation in Mexico

San Francisco, Cal., July 5 (AP)—Sweden has consented to represent Japanese interests in Mexico, according to the Japanese Domei news agency in a broadcast. Portugal recently asked to be relieved of the responsibility.

HEADQUARTERS OF 5 ARMY CORPS MOVED TO U. S.

Divisions on Way

[BY THE ASSOCIATED PRESS]

The following United States army divisions left Europe recently for the United States:

Fifth [infantry], bound for Pacific after home leave; 8th [infantry], future status not determined; additional elements of 104th [infantry], bound for Pacific after home leave; and advance units of 13th [armored].

The following arrived in the United States yesterday:

At New York—Advanced detachments of 44th, 5th, and 87th infantry divisions, and elements of 95th division reconnaissance troops mechanized.

At Newport News, Va.—43d cavalry reconnaissance squadron and 772d tank battalion debarked as a whole among 3,473 troops selected from a number of other units.

PARIS, July 5 (AP)—Five United States army corps headquarters, including leadership which weighed heavily in defeating Germany, have left for the United States in the quickening redeployment, supreme headquarters announced today.

Some 55 units of 32,000 men left the Reims assembly area in the first four days of July en route to Le Havre and home, or to Marseille and the Pacific.

Corps headquarters which have sailed for home are Maj. Gen. James A. Van Fleet's 3d corps, which seized the Remagen bridgehead across the Rhine; Lt. Gen. Joseph L. Collins' 7th corps, which stopped an early Nazi counterattack at Mortain; Lt. Gen. A. C. Gillem Jr.'s 13th corps, which crossed the Rhine at Wesel; Lt. Gen. Matthew B. Ridgway's 18th air borne corps, which held Bastogne last December, and Maj. Gen. Clarence R. Huebner's 5th corps, which landed in Normandy on D-day.

Divisions Shift

A corps includes two or more divisions. Corps headquarters is the only permanent component of the corps, since divisions in actual battle may shift from one corps to another.

Headquarters announced that the 2d corps has been assigned to occupation and that six other corps are to be demobilized. These are the 12th, 15th, 16th, 19th, 20th, and 21st.

Five of the nine American divisions definitely earmarked for transfer from the European theater of operations to the Pacific via the United States either are partially on the high seas or have reached home, ports showed.

Troops already in America or on their way are from the 13th armored and the 86th, 95th, 97th, and 104th infantry divisions. Those ready or about ready to sail are from the 2d, 5th, 44th, and 87th infantry divisions.

The 4th division is reaching America now and the 8th is on the high seas, but neither is slated definitely for the Pacific.

Divisions Reassigned

Divisions to be redeployed or placed on inactive status are assigned to the charge of ETOUSA. Those not yet withdrawn from Germany and awaiting decision as to their future are assigned to supreme headquarters, pending transfer to ETOUSA if not put on permanent occupation detail.

NEGRO TROOPS' VALUE LAUDED BY PATTERSON

Washington, D. C., July 5 (AP)—Undersecretary of War Patterson said today the army is proud of its Negro soldiers and that he knows of no high ranking general who has condemned their performance.

Patterson thus took issue with Sen. Eastland [D., Miss.], who declared last week during senate debate on the fair employment practices committee that high ranking generals had told him on a recent overseas trip that Negro troops "would neither work nor fight."

Asked at a news conference whether Eastland's views represented those of the army, Patterson replied that he had no knowledge of any high ranking general making such a statement and that the expressed opinions of Generals Eisenhower, MacArthur, and others "do not support any such conclusion."

Surrenders

Rudolph Motzke (right) handcuffed to Detective William Gainer in the detective bureau yesterday. [TRIBUNE Photo]

Rudolph Motzko, 31, of 1839 Huron st., a former war plant worker, confessed to police yesterday that he shot his ex-wife, Mrs. Elenore Wrona, 23, Wednesday in her apartment at 2459 Augusta blvd. Motzko surrendered at the detective bureau as Mrs. Wrona was reported in a critical condition in St. Mary's hospital.

Motzko, divorced last October, told police he shot his wife when he learned that she had married a sailor, Bruno Wrona, stationed at Navy pier. He said he had gone to the apartment to see their two children and was hopeful that he might effect a reconciliation.

Motzko was turned over to North av. police to be booked.

5 FROM CHICAGO HELP MAINTAIN MARIANAS LINES

GUAM AIR DEPOT, July 5—Five Chicagoans are helping in the maintenance of teletype installations at this army air forces base in the Marianas Island. They are members of a signal company which arrived in the Marianas in November, 1944.

The men are: Pvt. 1st Class Robert E. Allen, whose mother, Mrs. Mary Allen, lives at 1756 W. Jackson blvd.; Pvt. 1st Class William J. Gibson, whose parents, Mr. and Mrs. William B. Gibson, live at 10530 Calhoun av.; Technician 5th Grade Richard J. Kruger, whose mother, Mrs. Dorothy Misch, lives at 181 Lake Shore dr.; Pvt. 1st Class William G. Rawson, whose parents, Mr. and Mrs. Rowland Rawson, live at 6724 Prairie avenue, and Pvt. Julius Schoneberg, whose parents, Mr. and Mrs. E. Schoneberg, live at 4754 West End av.

LESLIE VOLZ'S SON TO ENTER NAVAL ACADEMY

Leslie P. [Ike] Volz, administrative assistant to Gov. Green, learned yesterday that his son, Robert L., had been admitted to the United States Naval academy at Annapolis, Md. Rep. Howell [R., Springfield] recommended young Volz, who attended the Chicago and Springfield public school until last September, when he enrolled in the Bullis preparatory school at Silver Springs, Md. Midshipman Volz was active in the Boy Scouts and Sea Scouts here, winning some of the top merit awards.

Robert L. Volz

OFFICER'S AUTO STOLEN

Police are searching for the coupe of Mrs. Robert G. Logan, 2008 W. 21st pl., wife of an army lieutenant colonel, which was stolen Wednesday from in front of 324 N. Kilbourn av. The car carried Louisiana license plates and Camp Polk insignia.

INDIAN ROOM
COOL... a COMFORTABLE LUNCHEON DINNER COCKTAILS MODERATE PRICES
BLACKHAWK
WABASH AND RANDOLPH

DISSOLVE 15TH ARMY GROUP OF CLARK COMMAND

ROME, July 5 (AP)—The 15th army group, an over-all command of the American 5th and the British 8th armies, will be dissolved at midnight tonight, Gen. Clark announced today.

The American personnel will be transferred to Clark's new headquarters of United States forces in Austria.

No definite date has been announced when American and British occupational forces will move into Vienna. It was unofficially reported the movement would take place in mid-July.

Lt. Gen. Geoffrey Keyes, commander of the 2d corps of the 5th army, already has established headquarters at Salzburg.

Air Groups to Remain

ROME, July 5 (AP)—Three heavy bombardment groups, one fighter group and two night fighter squadrons from the United States army air forces in Italy—all veterans of more than two years' overseas service—have been designated to remain in Europe as part of the occupational air command.

Maj. Gen. J. M. Bevans, commander of the American air forces in the Mediterranean, announced that the units chosen are the 2d, 97th, and 99th heavy bombardment groups, the 79th fighter group, and the 416th and 417th night fighter squadrons.

2d Is Oldest Group

The 2d is the oldest United States heavy bombardment group, having originally been organized in France in 1918. It inaugurated shuttle bombing to Russia on June 2, 1944.

The 97th participated in the first high level daylight attack from England and was the first heavy group to reach North Africa. The 99th entered combat March 31, 1943, and holds two distinguished unit citations.

The 79th fighter group arrived in the middle east in October, 1942, fought as part of the British desert air force and later with the United States 9th and 13th air forces.

SOLDIERS FROM CANADA AGAIN RIOT IN ENGLAND

ALDERSHOT, England, July 5 [Reuters]—Canadian soldiers from the barracks here rioted in Aldershot town again tonight, causing even more damage than they did yesterday.

They surged thru the town for two hours and after a Canadian officer appealed to them in vain to return to barracks, two fire engines with bells clanging were driven thru the town in the hope of clearing the streets.

The officer said in his appeal "you are only giving us a bad name. Canadians are getting their fair share of boats but the shipping position is very difficult." He was alluding to the Canadians' grievance that they were not being repatriated speedily enough.

FRANCE SILENT AS PETAIN TRIAL DAY IS PASSED

[Chicago Tribune Press Service]

PARIS, July 5—Today was the day originally set for opening of the trial of Marshal Petain but it passed without any indication of what the ministry of justice intends to do about trying the head of the Vichy government.

The prosecutor's office announced that preliminary examination of the defendant has been completed and that Prosecutor Andre Mornet is again in good health so that all the high court of justice is awaiting is fixing of the date and place of trial by the government.

STEVENS

You'll Look Casually Smart in Town or Country

In our trim summer separates of "Topper" rayon gabardine!

Three smart summer separates that add up to a perfect town and country casual wardrobe. The jacket is faultlessly tailored—the slacks, well-cut and smooth fitting—the skirt, pleat-relieved. You can't miss looking smartly "at ease" in these!

Jacket in Aqua, Lime, Fuchsia, Coral and Black. 10 to 18. 10.95
Slacks in Aqua, Coral and Citrus. 10 to 18. 7.95
Skirt in Aqua, Lime, Fuchsia, Coral and Black. 10 to 18. 6.95

Sorry, no mail orders!

CHAS. A. STEVENS & CO., STATE STREET
Farmington Shop—3rd Floor Open 9:45 to 5:45

BROADSTREET'S

Our Store will be Closed Each Saturday during July and the first three Saturdays during August to provide needed recreational time for our employees.

Broadstreet's

PALMER HOUSE, 139 SOUTH STATE STREET, CHICAGO

OPEN SATURDAY 9:45 A. M. TO 5 P. M.
Store hours Tuesday through Friday, 9:45 A. M. to 5:45 P. M.
—store hours Monday, 12 noon to 9 P. M.

McGregor
SHIRT SUITS
combine the suit-shirt with pre-blended slacks
$15

This suit has everything . . except a jacket . . with the result that you have an outfit that's more comfortable than any you've ever worn . . that gives you unpadded, unhampered coolness . . and yet is smart enough to wear anywhere . . even to business

MAIN FLOOR

MAURICE L. ROTHSCHILD
State at Jackson

FINE CLOTHES for MEN

Store Closed All Day Saturday

During July and August

A STARR BEST
ESTABLISHED 1902
11 to 15 NORTH WABASH AVENUE
Just North of Madison Street

Mandel's

Store Hours Today—9:45 A. M. to 5:45 P. M.

**Not a hormone . . . but a newly discovered natural cellular substance found in no other skin-care preparation.

Science Discovered Biodyne R**

Don't be surprised if it turns out to be the beauty secret of our modern age. Scientists . . . . those wonderful, modest men . . . would never make such an extravagant claim. They'll merely tell you . . . knowingly . . . that new-found Biodyne R helps offset the unkind depressants of normal skin respiration . . . that it stimulates the vital oxygen intake of your skin's tiny cells. But wait and see what your mirror tells you . . . when you begin using SRF . . . Night Cream . . . Day Lotion . . . with Biodyne R. See how quickly your skin feels fresher, younger . . . looks excitingly smoother, softer.

SRF

SRF Night Cream** Day Lotion in smart 6-oz. ceramic containers. . . . $4.50* each

MANDEL BROTHERS
Mail and Phone Orders Filled . . Call State 1300
*Plus 20% Federal Excise Tax
TOILETRIES . . FIRST FLOOR . . STATE

HUGE CHEMICAL TRUST OF NAZIS SEIZED BY YANKS

I. G. Farben Industrie Is Taken Over

(Pictures on back page)

HOESCHT, Germany, July 5 (AP)—In a sudden move today the American army seized complete control of the management, assets, and plants of the vast I. G. Farbenindustrie [German chemical trust] in the United States zone of occupied Germany and set in motion machinery intended to wipe out for all time the German ability to wage war.

Acting under genefal order No. 2, issued by Lt. Gen. Lucius Clay as deputy military governor, armed American troops marched simultaneously into 24 Farben plants at 6 p. m. and assumed control of properties which had played a great part in building up and maintaining the German war machine.

The action was taken to smash I. G. Farbenindustrie's world-wide cartel system and practices and break up the industry's war making power, which the United States group control council considers a "major threat to the peace and security of the post-war world so long as such industries remain within the control of Germany."

Allies to Control Plants

Control of the industry's management, assets and plants, which produced more than 50 per cent of Germany's supply of chemicals and allied products, is to be held for ultimate disposition by a four power government to be established for Germany.

[Another dispatch stated that all seized property except that needed by the allied nations will be destroyed and the control of plants and equipment not transferred to countries once occupied by the Germans will be dispersed and broken up.]

The great Farben plants produced about 80 per cent of Germany's entire nitrogen output, 100 per cent of the country's magnesium metal, 100 per cent of the tetra ethyl lead production, 100 per cent of the cellophane, approximately 80 per cent of the plastics, more than 50 per cent of the explosives and 100 per cent of the effective poison gas.

Colonel Seizes Plant

Clay delegated seizure authority to Col. Edwin S. Pillsbury of Berkeley, Cal., who directed the taking over of the giant Hoescht plant here, the largest of those seized.

Jeeps mounting machine guns rolled thru the streets to the plant and behind them marched troops under the command of Maj. William A. McKee, of Iowa City, Ia.

Officers immediately took action to see that the plant's operating efficiency was not impaired during a period of temporary idleness. The research laboratory was sealed and all record books, patents and processes were impounded.

The plant, which normally employed 12,000 persons, was virtually empty at the time. Its 3,500 employes had finished the day's work an hour earlier.

U. S. Controls Tempelhof

BERLIN, July 5 (AP)—Famed Tempelhof airdrome came under American control last midnight with Col. William J. Booth, Birmingham, Mich., in charge. The Americans had in operation within 30 minutes their first control tower.

The first planes arriving were part of the 301st troop carrier squadron, veterans of seven major campaigns. They were commanded by Capt. Robert G. Dean, New Milford, Pa.

Corp. A. T. Jentry, Baldwyn, Miss., a radio operator, said "setting this tower up in 30 minutes in heavy rain was nothing compared with the problem when the first soviet planes approached asking landing instructions in Russian."

Policy of Occupation

RED ARMY SECTOR BERLIN, July 5 [Reuters].—The first 48 hours of joint occupation of the German capital by forces of all four major allies indicates that decisions affecting the paramount issues of fraternization, political administration, propaganda, newspapers, films, and radio, food supplies, and transport, cannot long be delayed.

Here on the eastern side of the "frontier," which runs right across the center of the city and which is crossed at will by military personnel and civilians alike, troops of the major western allies are seeing for themselves how vast are the differences between the German administration of the Red army and that of the British and American authorities.

Red army soldiers, obviously on friendly terms with German civilians, frequent cinemas, variety shows, and concert halls with the Germans. Night clubs and even cabarets carry on a vigorous night life in several of the capital's best known thorofares.

German newspapers—the Berliner Zeitung and Taegliche Rundschau both controlled by the Red army—circulate freely in the zones of the western allies. The newspapers are giving publicity to the rebirth of the central committees of the German Communist party and the German Social Democratic party.

There is still no indication that the British and American policy towards the Germans will be other than strict enforcement of the nonfraternization principle.

Reds Still in U. S. Billets

[By Wireless to the New York Times and The Chicago Tribune]

BERLIN, July 5.—Altho the Russians formally turned over six boroughs in the southwestern part of Berlin to American military authorities yesterday, they were still occupying billets earmarked for United States troops and they continued to take an active part in the administration of the zone.

Incredible as it may seem, there had been no detailed planning in advance of American entry into the conquered capital for transfer of authority to the British and American forces or for coördination of the tripartite government which, it now appears, may be four sided, since the French were reported today to be preparing to occupy Reinickendorf, an island zone between the Russo-British zone in the northern suburb of the city.

There does not seem to be any ill will behind Russian reluctance to make their withdrawal from the American zone complete. It is rather that nobody on higher levels on either side seems to have taken the lower echelons into their confidence.

Reds Set Pace

The fact is that by barring American officials from Berlin for more than nine weeks after the Nazi capital fell the Russians have in one sense set the pace. They have chosen burgomeisters of the city's 20 boroughs and an oberburgomeister for the whole city.

An American military government official doubted that any Russian concessions would be counter-manded by the American or British occupying forces. However the problem of the mechanics of administering the city under four power control, he said, would probably have to be settled by Marshal Stalin, Prime Minister Churchill, and President Truman when they meet in the near future.

Warsaw Government Recognized

(Story on page 1)

Russian Foreign Commissar Molotov (left) bidding good-by to Prime Minister Osubka-Morawski of the Warsaw provisional government as Polish group left Moscow after conference. The United States and Britain yesterday recognized the Warsaw government.

The Inquiring Camera Girl

BY MARYON ZYLSTRA

[The Tribune will pay $5 for each interesting question submitted by a reader and used by The Tribune. Today's question was submitted by Maurice J. Seitter, 6454 Lafin st.]

THE QUESTION

If you had a "double," what boring or distasteful task would you pass on to him or her?

WHERE ASKED

The Michigan av. bridge.

THE ANSWERS

Mrs. Sarah Grossman, 434 Roscoe st.—Housework! I'd stay in bed late in the morning and listen to my radio all day long. I'd enjoy doing nothing while "she" did the housework, scrubbing floors, washing clothes, and cleaning windows. I certainly dislike household chores, and it would be a pleasure to pass them off on somebody.

Midshipman John E. Houtman, Abbott hall—I'd tell the fellow he could have the job of getting up in the morning and shaving. If there's anything I dislike, in or out of the navy, it's waking out of a sound sleep early in the morning and having to get up, shower, and shave when I'd rather continue slumbering.

Mrs. Rhoda Hirsch, Oak Grove hotel, Minneapolis, Minn.—Cooking! And shopping! Especially in these war times, it's the worst job a housewife can have. No fish, meat, or anything one goes to the stores for. If I had a double, I'd let her stand in the lines at the shops, waiting for food, and I'd take it easy.

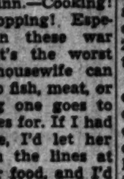

Midshipman John B. Kolcum, Abbott hall—I'd let my double press my trousers, do my laundry, especially the whites, and I'd take it easy. I think if there's any single thing a man hates to do, it's wash and press clothes. It's tedious and unrewarding. In the navy you have to keep your clothes shipshape. I'd just as soon pass the job on.

Miss Germaine Harris, 7724 Cornell av.—I'd tell my double she could have my job and get up in the morning early to go to it. I'm a secretary, and altho the job is pleasant enough, right now, in the summer time, I'd just as soon spend my time on the beach. If I had a double, SHE could go to work every day!

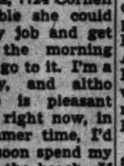

Radio Tech. S/c Earl Andrewson, 2426 N. Kildare av.—I tell you what I'd pass on to my double to do—work! I'd rather spend my time traveling, listening to good music by the hour, and playing golf. Doing a job, in or out of uniform, cuts in on one's pleasures. We never seem to have enough time to do the many things we'd like to do.

REVEAL HEROINE OF RESISTANCE IS AN AMERICAN

PARIS, July 5 (AP)—"Pauline" of the French resistance has emerged from the underground and is disclosed to be a product of Philadelphia's Main Line and New York's Park avenue. She is Mme. Jacques Allez, born Mary Astor Paul in Philadelphia. She is the former wife of Charles Munn, and the mother of Mrs. George F. Baker Jr., New York socialites.

"We still cannot tell the whole story of how things were done," the energetic gray haired woman said. "The trouble in Europe is not finished. Part of my work was to transmit messages to the American legation in Berne, to Robert Murphy [United States consul] in Africa, and to England.

"I had agents gathering information everywhere and I was known to them only as Pauline. They included waiters in restaurants patronized by Germans, shopkeepers, and servants. I carried messages in my shoe in summer and rolled in a garter in the winter."

MacArthur to Address Philippine Legislature

MANILA, July 5 (AP)—Gen. MacArthur today accepted an invitation to address a joint session of the Philippine legislature July 9 in response to a concurrent resolution of the senate and house.

HITLER'S TEETH 'IDENTIFIED' BY DENTIST'S AID

BY SIGRID SCHULTZ

(Picture on back page)

[Chicago Tribune Press Service]

BERLIN, Germany, July 5—A woman to whom Adolf Hitler gave a capsule of cyanide of potassium to use in case she saw "no other way out" is one of the strongest witnesses to support the claim that Hitler is dead.

She is Kaete Haeusermann [nee Reiss], who was assistant to Hitler's dentist. The Russians took her to their headquarters in Buch, and asked her to identify bridgework on jawbones with teeth attached to them.

She asserted emphatically that the bridges and teeth of Hitler and Eva Braun were among them, because, as she later told friends, "they were unmistakable. I helped too often when Hitler and Eva were being treated not to be able to recognize their dentures and natural teeth."

Stationed Under Chancellery

Since 1937, Mrs. Haeusermann had been assistant to Dr. Hugo Blaschke, a graduate of the University of Pennsylvania who was a member of the Nazi party for years before the Nazis came into power. Blaschke treated most of the leading Nazis.

After the war began Hitler had special dental offices installed and equipped both in the underground shelters at the chancellery in Berlin and in shelters dug deep in the rock under his Berghof. Kaete Haeusermann spent months at the Berghof and in the chancellery.

During the last days of the battle of Berlin, Mrs. Haeusermann sought safety in the underground shelters of the chancellery. She said that while she was in the chancellery shelter, Nazis there told her that Hitler married Eva Braun legally April 28, and that both committed suicide by shooting themselves on April 30.

"But to make sure of his death Hitler also put a capsule of cyanide in his mouth and crushed it between his teeth at the same time as he shot himself," she said she was told.

She showed friends a capsule of poison she said Hitler had given her.

Wore Old Fashioned Crown

On May 9, Russian intelligence officers called Mrs. Haeusermann and showed her teeth, among which she identified those of Hitler and Eva Braun.

Hitler had a "window crown," which is old fashioned and only a few people have, and both a big lower bridge and an upper bridge with distinctive traits which she said she recognized. Eva Braun's bridgework was made by Fritz Echtmann, a technician in Blaschke's office, Mrs. Haeusermann said.

Mrs. Haeusermann returned home May 11, but a few days later she and Echtmann were summoned by the Russians. Neither has returned home.

[The Russians seem most anxious to keep secret anything they know concerning Hitler's death, Louis P. Lochner said yesterday in an Associated Press dispatch. One reason probably is the fact they are preparing a dramatic picture depicting the reichchancellery as they say they found it, the Berlin correspondent added.]

JEWELRY AND $80 STOLEN

Mrs. Etta May Frey of the Edgewater Beach hotel told police yesterday that her purse, containing a watch and a ring, both valued at $3,615, and $80, was stolen from a desk in the hotel writing room while she was addressing post cards.

Wins Decree

MRS. DOROTHY M'MANUS

Mrs. Dorothy McManus, 23, a former circus aerialist, yesterday was granted a divorce by Circuit Judge Julius H. Miner from her husband, George, 26, a music arranger, whom she charged with adultery thru bigamy.

Responding to questioning by William J. Terrell, her attorney, Mrs. McManus said her husband confessed to her in New York that he had wed, without benefit of divorce, a Mary Beecher in Charleston, S. C. Terrell introduced a letter from McManus which said that he and his new wife had taken up residence in Jacksonville Fla., "to save her face as well as my own."

Mrs. McManus, who at an earlier hearing had attempted to leap from a ninth floor window in the county building, was granted custody of the couple's son, Michael, 2, and $100 a month for support of herself and the boy. She resides at 641 Aldine av.

REDS SET UP 5 RATION GROUPS FOR BERLINERS

BY SIGRID SCHULTZ

[Chicago Tribune Press Service]

BERLIN, July 5—The Russians have issued new ration schedules, dividing the population into five groups. Hard workers get the biggest rations; ordinary workers, the second biggest; office employes rank third, children fourth, and a group of nonworkers listed as "sundry" get the smallest rations.

A hard worker is promised a daily ration of 20 ounces of bread, two and one-half ounces of noodles or a similar food, somewhat more than three ounces of meat, an ounce of fat, less than an ounce of sugar, and 13 ounces of potatoes. He is entitled to three ounces of real coffee and three ounces of ersatz coffee a month. Rations of the other groups are scaled downward until they reach a minimum of 10 ounces of bread and less than an ounce of meat daily for nonworkers.

Some Berliners said they hoped to get the rations promised but are skeptical about "the allies' ability or intentions of keeping their promises." Anti-Nazis say it is planned to put known Nazis in the food class lower than the one to which they ordinarily would be entitled.

Britain-Yugoslavia Wire Service in Effect Again

LONDON, July 5 (AP)—Public telegraph service between Britain and Yugoslavia was restored today after a war time lapse. Codes and the use of any languages other than English or French are barred.

TWO CHICAGO BABIES DROWN IN CEDAR LAKE

(Picture on back page)

Edwina Peterson and George Robert Lawrence, each 2 years old, drowned yesterday in Cedar Lake, Ind., where they had been wading in water two feet deep about eight feet from the shore.

The children had been playing in the back yard of a cottage occupied by their mothers, Mrs. Walter Peterson, 9215 Pleasant av., and Mrs. George Lawrence, 9220 Pleasant av.

Flash of Red on Bottom

When the women missed the children residents of the summer colony started a search. After searchers had failed to find the children among the cottages some one suggested they might have gone into the lake.

Kenneth Bean of 5659 Honore st. began swimming along the lake front. His attention was caught by a flash of red on the sandy bottom. It was a sweater worn by Edwina. A few feet away lay the body of George.

An inhalator squad from the Crown Point fire department attempted unsuccessfully to revive the youngsters.

Fathers of Both in Service

Mrs. Peterson, whose husband is in the navy, and Mrs. Lawrence, whose husband, a soldier, is recovering from wounds in a hospital, both were prostrated with grief. They had occupied the cottage a month. Neither has other children.

Both Edwina and George wore street clothes. They had been cautioned by their mothers not to go near the lake, Crown Point police said.

THAT FISHY ZIP TO YOUR WATER IS NOT HARMFUL

The slightly fishy taste and odor discernible in Chicago's drinking water is due to an increase in marine microorganisms which are not of a dangerous species, Public Works Commissioner Hewitt said yesterday. City Engineer W. W. DeBerard said that the daily check of coloform bacteria, the only kind that presents a health hazard, shows that there is nothing to fear in drinking city water. The only way to eliminate the fishy quality is thru complete filtration, which De Berard said is not possible with present facilities. Operation of the south side filtration plant, expected within a month, will obviate the annoyance in areas which it serves, he said.

DOG BITES METER READER

Paul Schmidt, 23, of 3236 Elston av., a meter reader for the Peoples Gas Light & Coke company, reported to the police that he was bitten on the left hand by a dog yesterday when he entered the basement of the home of Spencer W. Jones at 2309 N. Keeler av.

Fashions of Individuality
JOHNSON & HARWOOD
Cool charm in cotton check
a lovely style by Sofie Wagner

$12.95

What is so cool and lovely on a summer's day as airy cotton tissue gingham? This is crisply checked in your choice of brown, green, blue or red on white. Dainty little tucks, typical of the fine detailing in Sofie Wagner designs, add distinction. So do the grosgrain sash belt and pretty buttons to match.

Charge Account Service to Accommodate Your Income

Johnson & Harwood
PITTSFIELD BLDG. 1st & 3rd FLOORS
37 N. Wabash Ave. at Washington

Chicago Daily Tribune
THE WORLD'S GREATEST NEWSPAPER
Vol. CIV. Friday, July 6 No. 161

Published daily except Sunday at Tribune Tower, 435 North Michigan avenue, Chicago 1, Illinois
The Tribune company, publishers.

MAIL SUBSCRIPTION PRICES:

Mail subscription prices in Illinois [outside Chicago], Indiana, Iowa, Michigan, and Wisconsin: Daily Tribune only $5.00 per year; with Sunday Tribune, $12.50 per year.
Zones 3 and 4 in states other than Illinois, Indiana, Iowa, Michigan, and Wisconsin: Daily Tribune only, $7.50 per year; with Sunday Tribune, $15.00 per year.
Zones 5, 6, 7, and 8 inclusive, Canada and Mexico: Daily Tribune only, $12.00 per year; with Sunday Tribune, $25.00 per year.
Foreign: Daily Tribune only $25.00 per year; with Sunday Tribune, $42.00 per year.
Entered as second class matter May 14, 1903, at postoffice at Chicago, under the act of March 3, 1879.

OPEN SATURDAY
9:45 A. M. to 5 P. M.
Store hours Tuesday through Friday, 9:45 A. M. to 5:45 P. M.—store hours Monday, 12 noon to 9 P M.

Double-purpose
SPORT SHIRTS
of cool, luxurious Sakana rayon broadcloth
$4.50

They're luxurious to feel . . smart to look at . . and cool to wear. Wear them for work or play . . these half sleeve sport shirts are scientifically designed to do both jobs comfortably, stylishly and efficiently . . in gray, sand dune, bamboo and luggage

Other sport shirts $2.50 to $16.50 main floor

MAURICE L ROTHSCHILD
State at Jackson

O-G SHOES

Clogs

BY FERNCRAFT OF CALIFORNIA

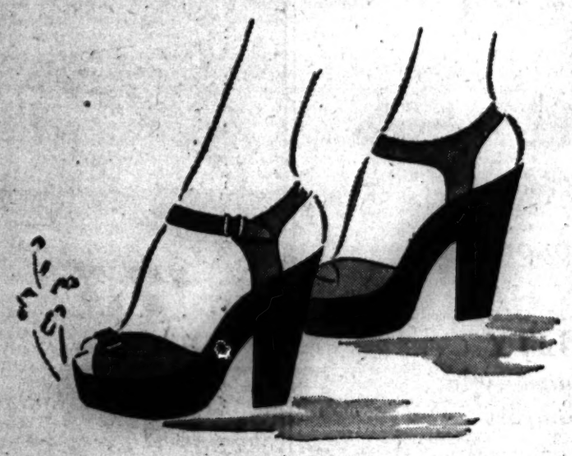

RATION FREE clogs...of extreme and exclusive designing...in gloriously gay sunshine colors. Ideal for wear...*right now!* $8.95

Beautiful bags to match

The Costume Bootery of
O'CONNOR & GOLDBERG
at 23 Madison, East

SAKS FIFTH AVENUE
669 North Michigan Avenue

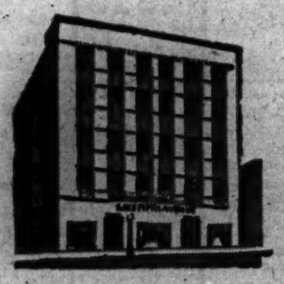

Summer Store Hours

Closed every Saturday during July and August

Open Monday 12 noon to 9 p.m.
Open Tuesday thru Friday 9:30 a.m. to 5:30 p.m.

BUY WAR BONDS AND STAMPS

APPLICATION FOR $1,000-$7,500-$11,250 ACCIDENT INSURANCE POLICY
AND SUBSCRIPTION TO THE DAILY TRIBUNE

NOTE: For the sum of 25c preliminary term fee, plus 10c a month in advance thereafter, the Chicago Tribune makes available to its Home Delivery Subscribers and members of their families who reside in the same household, a $1,000-$7,500 Travel Accident Insurance Policy. Insurance coverage eventually increases to $11,250 on continuous renewal. Issued by Federal Life Insurance Co., Chicago. NO MEDICAL EXAMINATION. One policy to a person. Issued only to applicants over 10 and under 70 years of age.

Mail this Coupon to the Chicago Tribune. SEND NO MONEY. Accredited representative will call and collect 25c. Official Carrier will collect monthly thereafter for Insurance and Subscription. Insurance will lapse if subscription is stopped.

☐ *I hereby order the Daily Tribune delivered to my home by Carrier six days a week, starting immediately, for which I agree to pay the regular rate.*

☐ *I am a Home Delivery subscriber and agree to continue.*

Do you apply for this Accident Insurance Policy? (PLEASE PRINT)

Your Name? ..... First Name Middle Name Last Name

Address? ..... Number Street Apt.? .....

..... City State Phone? .....

Your Age? ..... Date of Birth? ..... Month Day Year

Are You Blind or Deaf? ..... Are You Crippled? .....

Name of Person to Whom Insurance Is to Be Paid in Case of Your Death? (Beneficiary)

..... Relationship .....
First Name Middle Name Last Name

Applicant's Signature .....
Sign in Own Handwriting

NOTICE: Orders for Home Delivery of the Tribune are acceptable only from persons residing where such service is maintained and are subject to rejection by the Tribune. All applications for insurance are subject to rejection by the Federal Life Insurance Co. Insurance does not become effective until noon the date policy is issued.

Form A2735—8-44

Sizes 38 to 46

17.50

Three tiers at the side . . . flowers at the shoulder . . . a dress to charm and cool your way through mid-summer . . . Black rayon sheer.

AIR COOLED SECOND FLOOR

Lane Bryant

101 N. WABASH AVE.

REMODEL YOUR OLD FUR COAT $17.50

RESTYLED • REPAIRED
RECUT • CLEANED
STORED • INSURED

DEA. 0440-0411

MYSELS FURS

162 N. STATE ST.

Keep it handy...for quick relief...faster healing of Sunburn...minor burns, cuts and abrasions

Sperti BIO-DYNE OINTMENT 65¢

RETAIL FUR SALES MANAGER

Wanted. Experienced steady position, excellent salary; reputable firm in Loop for over 25 years. Write particulars, by whom formerly employed.

ADDRESS C D 281, TRIBUNE

HUMOR SUSTAINS YANKS HELD BY JAPS IN BURMA

Milwaukeean Tells Story of Rangoon Horrors

BY CARL WIEGMAN

An American sense of humor, plus supreme confidence in ultimate victory, saved the lives and sanity of many American soldiers imprisoned by the Japanese for months and years in filthy, disease choked cells in Rangoon, Burma. The story of the horrors and of how they were faced was told yesterday by Lt. Grant W. Erwin Jr. of Milwaukee, Wis., a bomber navigator, who was shot down Dec. 1, 1943, and liberated last May 3 when the British recaptured Rangoon.

Lt. G. W. Erwin Jr.

Erwin, a native Chicagoan, is spending part of his 60 day leave with friends, Mr. and Mrs. Myron T. Harshaw, 1173 Asbury av., Winnetka. During his 17 months' imprisonment he lost 60 pounds, but has regained them and now is in good health.

"In the Jap prison it was against the rules to talk to our cellmates, but of course this ban could not be enforced," he said. "To pass the time and to keep ourselves from going crazy, we had long arguments, mostly about things related to home.

Jam vs. Preserves for 3 Weeks

"Once we had an argument about the difference between preserves and jam. This lasted for three weeks, and at one time we got so mad we took pokes at each other. Of course we were so weak that nobody was hurt. There was one fellow who said his father was in the jam business, and he was very dogmatic in his opinions."

Another discussion, which kept them from facing reality for weeks, was an analysis of what they would do if they were locked up for 24 hours in Chicago's Palmer House. The talk was friendly until one of the prisoners said he intended to have cocktails in the hotel's Petite cafe.

"Another boy asserted that the hotel didn't have a Petite cafe," Erwin related. "We argued about that for a long time, without settling it. The fact is, the hotel does have a Petite cafe on the lobby floor.

Grand Piano in 5 Room House

"Another time we had a long discussion of what we would buy to furnish a five room house. We listed every item, even all the kitchen equipment. When we got to the living room, one of the boys said he would have a grand piano. Most of us thought a grand piano would be silly in a five room house, and we quarreled about it.

"We told each other in detail everything we could remember about our home towns. There was a fellow from San Antonio who told me so much about that place that I could get around there blindfolded. I told him all about Milwaukee and Chicago. Later we were separated, and reunited in a hospital in Calcutta. We said 'hello' to each other, but we couldn't think of anything else to say. We had said everything."

Erwin said the Japs' treatment of airmen was much worse than that given to captured members of the ground forces. The guards told them this discrimination was to punish the flyers for "indiscriminate" bombings, he said.

25 of 57 Die in 8 Months

After his bomber was shot down by Jap fighters 100 miles west of Rangoon, Burmese natives turned Erwin over to the Japanese. He said the Burmese were friendly and sympathetic, but mortally afraid of the Japs. Erwin was taken to Rangoon and locked up with 56 other captured allied airmen in a frame shack in the courtyard of the New Law Courts building, a modern structure erected by the British.

During the next eight months, 25 of the 57 prisoners died of beri-beri and dysentery, he said. Their diet consisted almost entirely of polished rice, which lacks vitamins. Occasionally they got a few vegetables. Imprisoned with them were thieves, murderers, sex criminals, spies, and other Burmese natives, many of them afflicted with skin diseases.

Once a week the prisoners were shackled in pairs and taken into the courtyard for a 15 minute sunbath timed by an alarm clock. Once a week they were permitted to wash in a trough. Erwin had no opportunity to shave for nine months, during which he grew a long beard. Jailers frequently grabbed the beard and held it while they beat him with a club.

Picking Up Butt Costs Life

One of the prisoners, an air forces captain from Texas, was beaten so severely that he died a day later. His offense was that a guard had seen him pick up a discarded cigaret butt. Erwin and his cellmates got their worst beating when guards caught them playing cards with a deck given to them by a political prisoner, an officer in the Jap sponsored Indian national army. For five weeks the cards had been a godsend, as they whiled away the time playing gin rummy, hearts and other games.

"We never could figure out the Jap mind, altho we developed and discarded many theories," Erwin said. "Most of the Japs seem to suffer from an inferiority complex. Realizing this, when the guards hit us, we pretended to fall heavily to the floor just to satisfy their ego.

Insist It's Nippon, Not Japan

"Not all the guards were brutal. Some of them slipped us cigarets and talked to us at length about their homes and families in Japan. But the discipline in the Jap army is so severe that they had to obey orders to mistreat us. Incidentally, they beat us whenever we used the word Japan. We were told to say Nippon."

Last July Erwin and the other airmen were moved to a regular prisoner of war compound, where conditions were somewhat better, altho the flyers were still segregated and kept on what the Japs called "half rations." In January, 1945, the Japs started getting a bit humane, apparently because they saw that the allied forces soon would retake Burma, Erwin said.

"Rations were improved, and medical attention was given to us," he continued. "The Jap doctors started a case book, recording every treatment in great detail. Plainly they wanted to set up some evidence to save their skins when their turn came."

Guards Flee and Leave Note

In April the Japs took 400 of the prisoners who were able to walk and started marching them away from Rangoon. With other weakened prisoners, Erwin was left behind because he had an abscess on his leg. Soon afterward, the few remaining Jap guards fled and left the following note to the prisoners:

"To all prisoners of Rangoon jail:

"To Gentlemen:

"Bravely you have come here to prison. We have gone keeping you prisoners safely with Nipponese knightship. Afterward we may meet again at the front somewhere. There let us fight bravely each other."

The note was signed: "Nipponese Army."

British troops reached Rangoon May 3, and Erwin and his fellow prisoners soon were in a Calcutta hospital. Blood transfusions and special diets helped them to get over the effects of Japanese "knightship."

Broadcasts Surrender Offer to Japanese

[Associated Press Wirephoto: From U. S. Army]

An interpreter of American 10th army (left) calls thru megaphone to Japs scattered along southern Okinawa beaches an offer to swim out to craft and surrender.

End of a Tanker

[Acme Photo of British Official Photo]

Black smoke towers from flame encircled Japanese tanker after it was attacked by R. A. F. Liberators.

BACK BROKEN, FIGHTER GREETS DAD ON HIS FEET

Pvt. Richard J. Dunn Jr., 21, of 1111 Sheridan rd., Wilmette, who suffered a broken back May 25 in the fighting on Okinawa, was on his feet and smiling when he was visited at Vaughan General hospital yesterday by his father and an uncle.

Pvt. Richard Dunn

"I suspected they thought they'd find me completely paralyzed," Dunn said later, "so I wanted to greet them standing."

Dunn Sr., an official of the Lumbermen's Mutual Casualty company, saw his son for the first time since he arrived here by plane July 2. They walked together around the hospital's grounds.

Buried in a Cave

Dunn was injured in the collapse of a cave, which he referred to as "the horseshoe tombstone," when a Jap artillery shell struck near it. Only his hand projected above the rubble but it was enough to guide a buddy, Joseph Mazak, who lives on the northwest side of Chicago, to his rescue.

"Everything blacked out when the shell hit," Dunn said. "I didn't come to until I was back in battalion headquarters."

Dunn is in a cast which permits him to stand or lie, but not to sit. He will be in it for another three or four months.

20 Out of 200 Left

A veteran of the fighting on Leyte, he said the Okinawa campaign was 10 times "tougher."

"We chased the Japs on Leyte," he said, "but they were waiting for us on Okinawa. If the whole island had been fortified like the southern end, it would have taken us a year to clean out the Japs. There were only 20 men left of the 200 in my group."

Dunn, a graduate of the Boston Latin school, was in his second year at Yale university when he enlisted in the army in 1943. He has two sisters and five brothers, one of whom is a medical student in the navy.

OFFICER SAVED TWICE BY FATE IN SUB LOSSES

The navy department's announcement yesterday of the probable loss of the submarine Trigger brought to light a quirk of fate that doubtless saved the life of one of her former officers. On an earlier occasion fate also intervened to save him.

Lt. Ronald H. Smith.

The officer is Lt. [j.g.] Ronald H. Smith, 25, son of Mr. and Mrs. Herbert M. Smith of 2141 Evans rd., Flossmoor, where his wife, Carlisle, and infant daughter are staying. He is now on duty in this country.

Lt. Smith, a graduate of the Illinois Institute of Technology, while serving aboard the Trigger some months ago, suffered an attack of appendicitis in port. He was operated upon and the Trigger later left without him.

In June, 1943, he was assigned to the submarine R-12 off the east coast. At the last minute he was called back for classwork. The R-12 went down, apparently because of an accident, the navy announced.

PACIFIC BATTLE SHIFTS HEAVY, SAYS PATTERSON

Washington, D. C., July 5 [Special]—Undersecretary of War Patterson announced today that a large number of troops has been deployed from the United States to the Pacific. He said he could not make public exact figures, but "you may accept my assurance that the figure is large and that the Japanese soon will feel the force of our increased air and ground strength."

500 Other MONARCH FOODS ••• All Just As Good!

Buschs

DIAMOND and WATCH VALUES

On Kredit at Buschs 6 Stores for 2 Days

Buschs lowest prices and easiest kredit bring these diamond and watch values within reach of every budget. Make your selection now from our large stocks and be assured of real values.

Tiny Stylish Watches

Real Values

Large Selection

$16.50

Dainty neat watches for the lady. Accurate timekeepers. Choice of several styles in beautiful small size cases. Ask for No. 50.

A fine 17-jewel waterproof, antimagnetic and shockproof watch at a low price. A useful and acceptable watch for service men and anyone needing a sturdy, reliable watch. Non-tarnishable case. No. 94.

6 Diamond

Bridal Pair

$29.75 For Both

$1.25 Weekly
With Down Payment

Six genuine diamonds are in these matched 18-k white or 14-k natural gold bridal rings. A real value. Ask for No. 92.

See These and Other Specials In Our Windows

Perfect "75"

$75

$1.25 Weekly
With Down Payment

Sparkling Perfect diamond in this neatly engraved 18-k white or 14-k natural gold ring. Ideal for engagement. Ask for Perfect "75."

BULOVA

Natural Gold Color

17 Jewels

$37.50

$1.25 Weekly
With Down Payment

Ladies' accurate and dependable 17-jewel Bulova watch. 10-k natural rolled gold plate case. Ask for No. 73.

Wedding Ring

$14.75 On Kredit

Seven genuine diamonds are in this 18-k white or 14-k natural gold wedding ring. Ask for No. 41.

Immediate Delivery
No Carrying Charge

All Prices Include Federal Tax

Downtown Loop Store Open Monday and Saturday Evenings
Oak Park, Englewood, Lincoln & Gary Stores Open Thursday and Saturday Eves.
Evanston Store Open Monday and Thursday Evenings

BUSCHS

KREDIT JEWELERS-OPTICIANS

Loop Store 37 E. Madison and Wabash

ENGLEWOOD STORE 6343 S. Halsted St. Between 63rd & 64th
OAK PARK 141 Lake St. at Forest
LINCOLN & BELMONT 3258 Lincoln Ave. Opposite Nickelette
EVANSTON STORE 1624 Sherman Ave. Near Church St.
CHIEF STORE—629 Broadway Between 64th & 7th

on the beautiful WHITE way!

the Sandler

with porthole perforations, a round-your-ankle bracelet. One of our favorites and your most flattering—sling sandal in soft white crushed calf. AAAA-B.

$8.95

*Made expressly for the Stetson Shoe Shop

SMART WHITE HANDBAGS

Please bring your ration book. Regulations won't let us accept detached coupons.

Stetson shoe shop

Corner of Adams and Dearborn, a corner made famous by Stetson Shoes

OPEN SATURDAY
9:45 A. M. TO 5 P. M.
Store hours Tuesday through Friday, 9:45 A. M. to 5:45 P. M.—store hours Monday, 12 noon to 9 P. M.

Get famous STRAW HAT QUALITY for the most style and comfort

Stetson straws, Knox straws, Supernatural panamas by the Genuine Ecuadorian Hat company . . they're all famous straws because they give you the extra style, service and quality that always distinguish the leaders. It's only natural that you'd find them at a famous quality store

$5 to $25

MAIN FLOOR

MAURICE L. ROTHSCHILD

State at Jackson

FINEST FOOD VALUES IN CHICAGO

Gimbel's

RESTAURANT AND COCKTAIL LOUNGE

30 W. RANDOLPH ST.

Complete Luncheons & Dinners a la carte

5 or 10 WEEK SUMMER TERM

RUSSIAN SPANISH-FRENCH

Any Spoken Language

Approved Under G.I. Bill

THE BERLITZ SCHOOL OF LANGUAGES
30 N. Michigan Ave. FRA. 4344

Buy More War Bonds

FRIDAY AND SATURDAY at HILLMAN'S

CALVERT "RESERVE" WHISKEY 3.89 FIFTH

CALVERT SPECIAL FIFTH... 3.46

MARYLAND'S Bottled in Bond B.P.R. Straight Rye WHISKEY 3.88 FIFTH

Maryland straight rye whiskey a product of the Baltimore Pure Rye Distilling Company.

HILLMAN'S

5 Complete Liquor Departments

SEARS LOOP STATE & VAN BUREN | SEARS N. W. CICERO & IRVING PARK | SEARS ENGLEWOOD 63rd STREET Corner HALSTED | NORTH LOOP 28 W. WASHINGTON

NORTHTOWN: DEVON & ARTESIAN 1 Blk. W. of Western

WALKER'S LONDON DRY GIN 90 PROOF . . . 5th 3.09

PARK & TILFORD RESERVE . . 3.43
FULL-BODIED MELLOW WHISKEY FIFTHS

3-FEATHERS "RESERVE" . . . 5th 3.89

P. M. "DE LUXE" 5½ STRAIGHT WHISKEY 5th 3.49

BLACK GOLD 86 PROOF STRAIGHT WHISKEY . . 5th 3.40

KING BLACK-LABEL BLENDED BOURBON 5th 3.84

FINE ARTS BLEND OF 6-YR.-OLD STRAIGHT WHISKIES . . . 5th 3.81

SEAGRAM'S 7-CROWN . . . 5th 3.94

GILBEY'S LONDON DRY GIN 90 PROOF . . . 5th 3.15

SCHENLEY "RESERVE" . . 5th 3.89

BACARDI PUERTO RICAN RUM SILVER OR AMBER 5th 2.94

"G & D" VERMOUTH SWEET OR DRY 5th 98c

M. WASHINGTON RED OR WHITE WINE ½ Gal. 1.89

SOUTHERN COMFORT . . . 5th 5.88

• HILLMAN'S FAMOUS "HILBRAN" ASSORTED

CALIFORNIA WINES

SWEET WINES: • PORT • SHERRY • MUSCATEL • TOKAY
½ GAL. JUG 2.29 FIFTH 98c

DRY WINES: • RHINE • CLARET • SAUTERNE • MOSELLE • BURGUNDY
½ GAL. JUG 1.59 FIFTH 75c

RIGHT RESERVED TO LIMIT QUANTITIES

TOURS — TOURS

Welcome ON BOARD SHIP For a 1-Day Vacation

ROMANTIC DANCE CRUISE Every Night

Sail into a summer moon for a cool 3-hour cruise—have a gay time—relax on breeze swept decks—sip cooling drinks. Watch the dazzling Chicago sky-line at night. Buy tickets in advance at dock, or at sailing time.

LEAVE 9:30 P.M. RETURN 12:30 A.M. $1.25 TAX INCL. Sat. $1.50

BIG ALL-STEEL LAKE LINER

S.S. CITY of GRAND RAPIDS

Every Day ST. JOE BENTON HARBOR

Here's a whole vacation packed into one exciting day. See new places—meet new friends. 8 exhilarating hours sailing on Lake Michigan—2¾ hours at Benton Harbor-St. Joe. Visit Silver Beach—swim—hike—play tennis or golf—see the House of David. Eat aboard or pack a lunch and bring the family—you'll all have a grand time.

LEAVE 9:45 A.M. RETURN 9:00 P.M. $2.75 TAX INCL. SUN.—HOL. $3.50

C&B LINE

Sail from Michigan Ave. Bridge

Buy Tickets at dock in advance or at sailing time

Phone STAte 7211

WISCONSIN

The ALPINE

IN BEAUTIFUL CHERRYLAND ON GREEN BAY SHORES . . . Northwestern 400 day service via Manitowoc. Bus to our doors. Or scenic concrete lake shore drive. Woods and cliffs. 40 secluded furnished cottages or mingle with congenial guests in modern, 100 room hotel. Orchestra. All sports, sandy beach, our own golf course. Near town. See Islands and 2 State Parks nearby. Moderate rates.

7-Day All-Expense Tours Includes round trip from Chicago, meals, room, 5 days golf and tennis, etc. $49.00 per week in July and August. Write for folder.

$49

The Alpine, Egg Harbor, Wis.

EGG HARBOR Wisconsin —in lovely DOOR COUNTY —the scenic Switzerland of America

WISCONSIN

NIPPERSINK

LODGE, COTTAGES and COUNTRY CLUB

Special Sun. to Fri. rate, $45
65 miles from Chicago
1½ hrs. by motor or C.&N.W.Ry
Golf, Tennis, Private Lake, Horseback Riding, Floating Swimming Pool
Restricted Clientele.
For Reservations or literature call Chicago Office, 333 N. Michigan, ANDover 3000 or NIPPERSINK LODGE . . Genoa City, Wisconsin

Write for FREE full information about vacations in Wonderful Wisconsin. Recreational Div. Wis. Conservation Dept. Dept. 30, Madison Wisconsin.

ANDELL'S RESORT ON LAKE GENEVA

American plan, two meals daily. Restricted. WILLIAMS BAY, WIS.

MINNESOTA

WOMAN LAKE LODGE If you want to combine fishing with rest—the ideal spot. Well equipped cabins, good boats, dining service and best of all, real fishing in one of Minnesota's finest lakes. Write for folder. HACKENSACK, MINNESOTA

MISSOURI

HEALTH V-CATION ELMS 30 DEL. 5800 EXCELSIOR SPRINGS

CONGRESS ASKED TO SPEED PEACE DRAFT PROGRAM

Plan Is Called Key Step in U. S. Security

BY LAURENCE BURD
(Chicago Tribune Press Service)

Washington, D. C., July 5—Prompt congressional adoption of a compulsory post-war universal military training program was urged today by a special house committee as a key step in the nation's future security and in world peace.

Rep. Woodrum

The committee, headed by Rep. Woodrum [D., Va.] and assigned to study post-war military problems, declared that an "indispensable" element in the nation's defense is an alert and trained citizens' reserve army built up by universal training.

Termed World Assurance

The report said such a program will further assure the world that the United States means to retain the necessary strength to support the security charter drafted in San Francisco.

The report, made after extensive public hearings, was signed by 16 of the 22 committee members. The other six withheld judgment.

The future security of the United States as a sovereign nation depends on a willingness to protect peace ideals by force, if necessary, the report said.

Warning that the peace might be lost by a "retrogression" to the pre-war state of unpreparedness, the report said it is unlikely that a possible future aggressor would give this nation time to build defense forces from untrained men.

Large Army Plan Rejected

The committee rejected the idea of a "large standing army" as repugnant to Americans and too costly, and concluded that the answer in the "critical years ahead" lies in a citizens' reserve.

While the report did not detail a specific training plan, it proposed that such a program should:

1. Place primary emphasis on training men for military service under conditions of modern warfare.

2. Conform with requirements which experience demonstrates are necessary to prepare men "effectively" for military service.

3. Be universal and democratic, applicable to rich and poor alike, with minimum exemptions or exceptions.

4. Fit into the existing structure of army and navy establishments.

Would Preserve Corps

5. Allow for preservation of existing reserve corps, such as the National Guard, reserve officers' training corps, the naval reserve, and the naval militia.

6. Cause the least possible interference with trainees' education and careers, consistent with effective military training.

7. Provide for training only and not require military service, which would be invoked only in a national emergency declared by congress.

The six congressmen who did not sign the report were Bulwinkle [D., N. C.], Sheppard [D., Cal.], Bradley [D., Pa.], Arends [R., Ill.], Allen [R., Ill.] and Short [R., Mo.].

Rep. Arends, minority house whip, said in a statement that he has "an open mind" on the compulsory training issue and that the matter may be approached more intelligently after the war ends and action on the San Francisco charter is completed.

265,000 NATIVE OKINAWANS NOW WARDS OF army

GUAM, July 6 [Friday] (AP)—United States military government authorities are caring for about 265,000 civilians on Okinawa and 5,000 to 7,000 on the little island of Kume to the west, Adm. Nimitz announced today. Okinawans from the north and south are continuing to come in and report to the military government, a bulletin disclosed.

Crops and live stock on Kume are estimated to be sufficient to support the population there, Nimitz said. He did not mention the food situation on Okinawa, which even in peace time was not self-supporting.

Three U. S. Air Fleets Hit Japan and Korea

MANILA, July 6 [Friday]—(AP)—Gen. MacArthur has flung his air forces against the Japanese homeland for the first time, operating from Okinawa, he disclosed today.

Thirty-six hours after they landed on Okinawa, fighters and bombers roared off on an unchallenged sweep over the southern Japanese Island of Kyushu.

The type of bombers which attacked Kyushu were not identified, but they would have to be long range to operate the 1,045 miles from northern Luzon.

"This is just the start," said Gen. Kenney, commander of the far east air forces. "We will continue to hammer Japan until she accepts unconditional surrender."

The raids were staged July 3. The first blows landed on the cities of Tojimbara, Byu, Izumi, Chiran, and Omura.

Mustangs strafed against moderate to heavy anti-aircraft fire as the raiders swept the skies for two hours.

GUAM, July 6 [Friday]—(AP)—Navy Privateers attacked Korea for the first time in the war July 4, striking rail communications, power houses, and other installations, Adm. Nimitz announced today.

The Privateers sank a submarine chaser and one other small vessel going in and left two trawlers sinking off the China coast.

Two railroad bridges were destroyed and several railroad tunnels blocked in the Korean attacks. Two locomotives were blown up and a number of others damaged. Powerhouses and other installations were bombed. The following day seaplanes of the same wing sank a small coastal cargo ship in the China sea.

Army Thunderbolts struck Kyushu, southernmost Japanese home island, the same day. Corsair fighters and Avenger torpedo planes struck Okimoyerabu and Kikai islands in the southern Ryukyu Islands, damaging small craft and starting a number of fires.

GUAM, July 6 [Friday]—(AP)—Nearly 100 Iwo based Mustangs of the United States 7th army air force raided air fields in the Tokyo area yesterday for the second day and ripped dock and warehouse targets in Tokyo bay.

The Japanese air force defending Tokyo again failed to show up against the Mustangs which the day before had broadcast a challenge to the foe. Sustaining a daily attack on Japan and empire waters the Mustangs strafed Shimodate and Yatabe air fields northeast of the capital city.

Five enemy planes were destroyed and 10 damaged in yesterday's strike, making a total of 48 shot down, destroyed or damaged in two days. The raiders fired rockets into hangars and maintenance shops, sank a small boat and damaged 12 others.

Six Japanese vessels were sunk by Privateers and mariners in attacks off southern Korea and in the East China sea July 4 and 5.

MacArthur's Planes Hit Kyushu

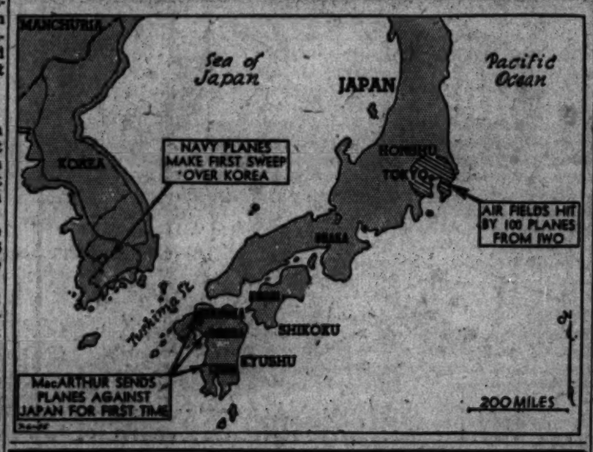

Air Field Falls to Australians

AUSTRALIANS TAKE 2D BORNEO AIR FIELD; WIN ALL BALIKPAPAN

BALIKPAPAN, Borneo, July 6 [Friday]—(AP)—A swift five mile advance gave Australian troops possession of the Manggar air field 10 miles northeast of here Wednesday. The thrust came after American planes eliminated Japanese positions with some of the most spectacular bombing of this campaign. It is the second air field taken since the invasion began July 1.

Other Aussie units captured the remainder of the town of Balikpapan as a five mile wide front on the left flank was advanced thru one strong enemy line and overran delaying positions in the direction of Batochampar, four miles northeast.

One squadron of 13th air force Liberators piloted by Americans blew sky high an entire dominating ridge packed with Japanese guns and troops. "We could see Jap arms, legs, torsos, and light artillery flying into the sky," said one returning bombardier.

JAPS KILL TWO AUSSIE WRITERS IN BALIKPAPAN

NEAR BALIKPAPAN, July 4 [Delayed] (AP)—Two Australian war correspondents were killed yesterday by Japanese machine gun fire at a building in the ruins of northern Balikpapan.

They were William Smith, Australian department of information reporter sometimes called the Australian Ernie Pyle, and John Elliott, news commentator for the Australian broadcasting commission. Officers said they had wandered ahead of the Australian lines to within 300 yards of the enemy. When the bodies were recovered, Smith's notebook was open and his pen was in his hand.

The press corps attended burial services today. Eighteen Australian correspondents and photographers have been killed in all theaters of war.

SHOE FIRM SUSPENDED

Gamble-Skogmo, Inc., 3750 W. 35th st., shoe wholesaler and retailer, has been suspended for 20 days from dealing in rationed shoes, effective July 15, the Chicago area office of price administration said yesterday. OPA Hearing Commissioner Thomas E. Fairchild found a discrepancy in the firm's shoe inventory.

NEW SPAATZ JOB TO LEVEL JAPAN WITH HIS B-29s

Washington, D. C., July 5 (AP)—The man who directed the smashing of Germany from the air today was assigned to do the same thing to Japan. The war department placed Gen. Spaatz in charge of the B-29s now leveling Nippon's cities.

Gen. Spaatz

Spaatz, now in Washington for conferences, will be commander of the United States army strategic air force in the Pacific, the same type of job he had in the Mediterranean, in Great Britain, and in Europe.

Spaatz's headquarters for the stepped-up bombing of Japan was not designated. He will be in charge of the 20th and the 8th air forces, equipped with B-29s, with their own fighter cover. Under Spaatz as deputy will be Lt. Gen. Barney Giles. The 20th will be under Maj. Gen. Lemay. The 8th will be under Lt. Gen. Doolittle.

Arnold Still Big Chief

Over the whole show will be Gen. Arnold, as commander in chief of the entire United States army air corps.

The 20th is the original Super Fortress air force. Headquarters now in Washington, will be moved to the Pacific theater, Gen. Lemay has been chief of the 21st bomber command of the 20th air force.

Six Cities Eliminated

Undersecretary of War Patterson, announcing the new setup, commented:

"The step has been found necessary because of the greatly increased size and activity of the B-29 effort made possible by redeployment from Europe."

Patterson said the bombers already have eliminated six major Japanese cities as current targets and now are going to work on 40 or more secondary cities.

There still will be tactical air forces operating from various bases, Patterson indicated. The 13th, 5th, and 7th air forces probably will draw this assignment. The 7th is already redeployed onto Okinawa and its fighters raked the enemy homeland yesterday.

Japs See 1,000 Plane Raids

San Francisco, Cal., July 5 (AP)—Japan forecast a possibility today of being bombed by 1,000 American B-29s and took steps to cushion the impending blows with propaganda measures.

Domei news agency acknowledged concern over 1,000 Super Fortress raids but at the same time contended there was "nothing to fear," Domei said no matter how great the American air power became, it could not carry out effective raids against the mainland because of lack of sufficient bases.

BUILD 25 MILES OF RUNWAY ON OKINAWA STRIPS

Smallest Is Twice the Size of La Guardia

GUAM, July 6 [Friday]—(AP)—Col. George Mayo, air engineer for the army air forces, said today that air field construction plans for Okinawa call for more than 25 miles of paved runways for the final all-out air assault on Japan.

The paved aircraft parking areas, taxiways and service aprons of these air fields will have an area equal to 400 miles of two lane highway, and the smallest of these air fields will handle twice as much traffic as New York's La Guardia field.

"Soon we shall see twice as many aviation engineers in the Pacific as ever served in the European and Mediterranean theaters combined," he said.

Cut Down 50 Foot Hills

To level some of the air strips, aviation engineers, ground engineers, and Seabees have cut down coral hills 50 feet high and have filled ravines 40 feet deep.

The engineers must move—with dynamite, shovels, bulldozers, and trucks—approximately 21,500,000 cubic yards of coral earth, or a cone shaped mountain a mile high and 2,000 feet around the bottom. Plans call for enough heavy duty roads paved with coral to equal a highway from Boston to Richmond, Va.

Greatest Ever Seen

Completing an inspection tour of aviation engineer troops and projects in the Pacific, Mayo called air field construction on Okinawa "the greatest concentration of military engineering effort ever seen in the world."

He did not disclose how many construction engineers are at work or the number of air strips being built.

Mayo declined to give the date when construction would be completed but expressed confidence that schedules calling for "the greatest island air base ever seen" would be met if favorable weather holds out.

WORKER CRUSHED TO DEATH

Cesar Van Hyfte, 52, of 3831 Southport av., an oiler, was crushed to death yesterday when the wind blew over a storage bin in the yard of White Consolidated, Inc., 1735 Fullerton av.

Gen. Rockey Gets Geiger's Former Marine Command

OKINAWA, July 5 (AP)—Maj. Gen. Keller E. Rockey, who commanded the 5th marine division in the Iwo Island campaign, has succeeded Lt. Gen. Roy S. Geiger as commanding general of the marine 3d amphibious force. Geiger has gone to Pearl Harbor to become commanding general of all fleet marine forces in the Pacific ocean areas.

DESTROYER HIT BY 4 SUICIDISTS; FIGHTS ON, LIVES

Plane Rips 2 Ships; 175 Casualties

[Continued from first page]

explosion indicated the plane's bomb load had let go.

The wounded Newcomb lost all electric and steam power, her engine rooms in wreckage, ammunition magazines afire and gun handling rooms blazing. The afterstack, torpedo mounts, amidships structure, and 40 mm. mounts had been blown over the side. The ship came to a stop as smoke and flames shot 1,000 feet high.

Yank Guns Still Roar

Ships in the vicinity watched in amazement as gunners amid the destruction still fired at suicidist No. 6. The gunners hit it, but the plane plowed into the forward stack, spraying more gasoline over the melting mass amidships.

Despite heavy seas and danger of a blast from the Newcomb's magazines, Lt. Leon Grabowsky, 27, Paterson, N. J., the commander, maneuvered the Leutze into rescue position.

"The Newcomb was littered with debris," the navy related. "Burned and wounded men lined her decks. Wounded were carrying wounded. Amidships fire fighters were trying to use portable pumps to extinguish fires billowing from the deep cavity where the firerooms had been. Yet, when the Leutze pulled alongside, she was greeted with cheers and waving hands."

The heat forced about 100 men on the Newcomb's fantail to hit the water.

No. 7 Hits the Jackpot

No. 7 then came in to crash dive both ships. Both destroyers met him with steel, the Leutze firing across the Newcomb, which was "forced to fire and train manually."

The suicidist, hit in the wing, skidded across the Newcomb's deck and rammed the stern of the Leutze. The rescue ship, hit hard, began to drift away as her crew fought her fires and aided wounded.

Within 30 minutes the Newcomb's fires were out and she was soon in tow for a repair base.

The navy told many stories of heroism aboard the Newcomb.

Lt. [j. g.] C. H. Gedge, formerly of River Forest, Ill., directed the firing of the 40 and 20 mm. machine guns until the action was over and then supervised the jettisoning of depth charges.

Fires threatened to engulf two after-handling rooms and magazines. Lt. [j. g.] David W. Owens, Waukesha, Wis., helped a group extinguish magazine fires and remove burning powder cans.

BASKIN

TWO STORES
Washington at Clark • 133 So. State

WILL CLOSE SATURDAYS

beginning TOMORROW, July 7
through SATURDAY, August 18

This arrangement will enable our staff of associates to serve you better during the peak temperatures of the year.
Our new store hours...
MONDAYS...
State Street--12 noon to 9 p.m.
Washington at Clark--
9:45 a.m. to 5:45 p.m.
TUESDAYS through FRIDAYS...
Both stores-9:45 a.m. to 5:45 p.m.

HOME OF
HART SCHAFFNER & MARX
CLOTHES

Buy War Bonds and Stamps

Mandel's

...you'll love RUFFLE DUFFLE
crushed coral make-up in a rustling handbag kit by
Kathleen Mary Quinlan

"Ruffle Duffle" the season's most captivating rayon taffeta make-up ensemble, tucks easily in your handbag. Contains exciting Crushed Coral lip and cheek rouge. Makes marvelous "thank you" gift! $2.50*

*Plus 20% Federal Excise Tax

Toiletries .. First Floor .. State

MANDEL BROTHERS

STEVENS

DRAMATIC PRETTINESS FOR THE GAY YOUNG SOPHISTICATE

. . . our two-tone, poplum hostess gown in rayon crepe romaine!

Romantic—dramatic—this graceful "at home" gown with its basque bodice, corselet-tied —its winged sleeves—its exciting colors. Navy with Light Blue, Green with White, Purple with Mauve, Black with Dusty Pink, Red with White and Grey with Gold. 10 to 16. It's young, sophisticated "glamor" for 12.95.

CHAS. A. STEVENS & CO., STATE STREET
Lounging Apparel—2nd Floor Open 9:45 to 5:45

Customers Ask...
Why DOES FANNIE MAY SHIP CANDY ONLY TO SERVICE MEN and WOMEN?

Shortage of shipping cartons! That's the big reason why we can't send candy out of town—except to service men and women!

The small number of containers that we can 'scare-up' just about takes care of those orders—and we know you won't blame us for reserving our entire supply for candy sent to folks in the armed forces!

So during this emergency, we can ship candy only to service men and women!

Fannie May
KITCHEN-FRESH CANDIES

OCEAN FLIGHTS HAILED AS CITY'S AIR HUB CHANCE

Service to Orient Viewed as Next Opportunity

Chicago's designation by the civil aeronautics board as western terminal of three transatlantic air routes was hailed yesterday by Mayor Kelly and aviation leaders as providing a long sought opportunity to develop Chicago into a world aviation center.

In preparation for the planes that are expected to fly between London and the Chicago airport in 14 hours and 46 minutes, Public Works Commissioner Hewitt said the airport's present terminal building will house immigration and customs officials as well as a postoffice for international mail.

'Historic Decision'—Kelly

Mayor Kelly, at his summer home at Eagle River, Wis., termed the CAB action "a decision of far reaching and historic importance." The transatlantic flights will be inaugurated here, at a date as yet unspecified, by Pan American Airways, Inc., American Export Lines, Inc., and Transcontinental & Western Air, Inc. [TWA].

"By this recognition, Chicago has the opportunity to develop into a great world center of air travel and transport," Mayor Kelly said.

"With the establishment of these direct air services from Chicago to Europe and to the middle east, it no longer will be necessary to travel a thousand miles or more to an eastern seaboard to cross the Atlantic."

Ben Regan, chairman of the Illinois Aeronautics commission, pointed out that from a geographical point of view Chicago already is the aviation center of the world.

"We now must make doubly sure that our airport facilities keep pace with the tremendous demand which these new international air routes presage," Regan declared.

Flights to Orient Next

Louis E. Leverone, president of the Illinois Aviation conference and chairman of Gov. Green's commission to make Chicago the aviation center of the world, said the transoceanic flights foreshadow an inevitable development to make Chicago the hub of world air travel into the Orient after the war.

"Economically and geographically, Chicago is destined to be the world's future air capital," Leverone predicted. "First it will develop as the western terminus for European flights. Next it will be the originating point for flights to the Far East."

Philip Harrington, chairman of the Chicago transit commission, observed that the new air routes constitute "another good reason why Chicago's local transportation, superhighways, and rapid transit must be streamlined to make all focal points in the metropolitan area easily accessible" to national and international airways.

THIS APPEARS TO END TALE OF DECATUR SHORTS

[Chicago Tribune Press Service]

Decatur, Ill., July 5—Unconditional surrender by Decatur's young women and girls to Police Chief H. J. Schepper's "no shorts" order was apparent in a survey of this city today.

The chief issued an order Monday banning the wearing of shorts not reaching to the knees by women on streets, buses, and in taverns. His officers Tuesday stopped several scores of women on the streets and ordered them to go home for more clothes.

Not a single woman wearing shorts was seen in public here today and talk of rebellion, prevalent Tuesday and yesterday, had died down. Altho Decatur has no ordinance prohibiting the wearing of shorts, Chief Schepper has threatened arrests if necessary. No arrests have been made.

WOMAN PLUNGES TO DEATH FROM HOTEL WINDOW

Mrs. Fannie C. Levinson, 65, plunged to her death late yesterday from her apartment on the 15th floor of the Flamingo hotel, 5520 South Shore dr. Police said she toppled from the window and carried the screen with her. No notes were found in the room, where she had been alone.

Her former husband, Atty. Harry C. Levinson, obtained a divorce in December, 1927, after complaining that she had been too friendly with his best friend. He was found dead in a loop hotel in March, 1928.

When he obtained the divorce, Atty. Levinson established a trust fund for Mrs. Levinson. A few days after the divorce was granted, Mrs. Levinson swallowed poison in the Flamingo hotel in a supposed suicide attempt, but recovered.

Three Companies Given Air Routes to Europe, Asia, and Africa

(Story starts on page 1)

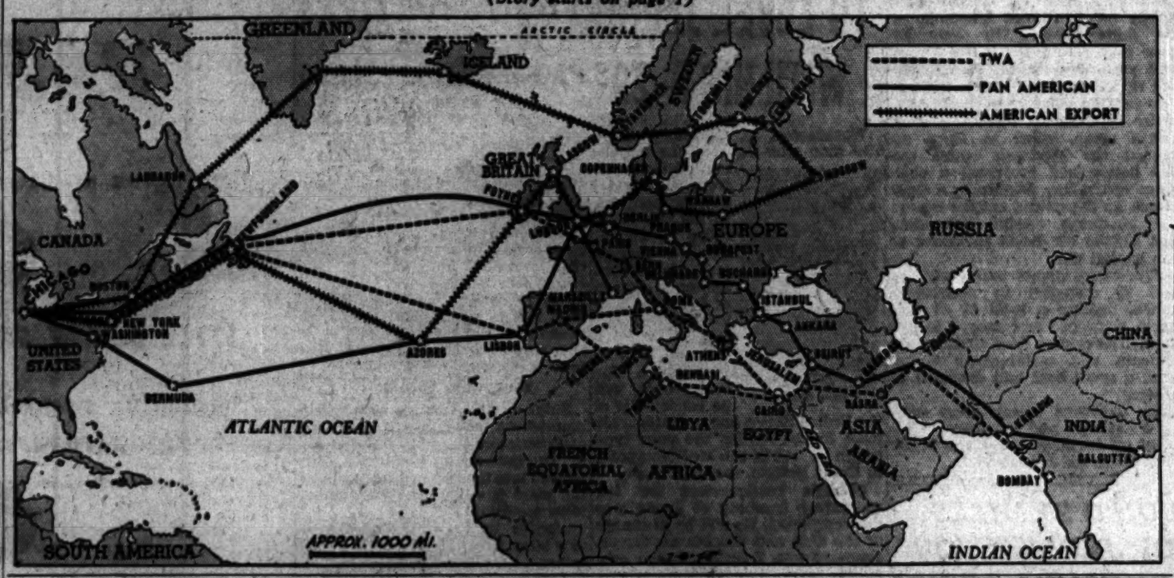

ATLANTIC LANES APPROVED FOR 3 U. S. AIR LINES

Ask Quiz to Determine Elliott 'Influence'

[Continued from first page]

and on Jan. 30 the CAB examiner who had conducted hearings recommended that the North Atlantic overseas routes be given to Pan American and American Export. The examiner recommended that the applications of TWA and eight other companies be denied.

Oral arguments were heard by the board later in which all the companies again presented their requests for routes, Shafer said, with the result that the board tossed aside the examiner's recommendation and granted TWA a share in the international field while otherwise accepting the recommendations.

He asserted the board's action has by-passed the senate commerce subcommittee which is entrusted with formulating America's commercial air policy and which is still undecided whether domestic air lines should be allowed to engage in international business.

The board said that while the necessary permits for the three lines to fly into and thru some foreign countries involved have not been obtained, it believes that operations over parts of the routes can begin without awaiting the conclusion of diplomatic arrangements with all countries concerned.

The board also announced that it has approved the acquisition of American Export Airlines, Inc., by American Airlines, Inc. The latter will pay 3 million dollars for 120,000 unissued shares of capital stock, thus obtaining control. The board said that dissolution of Export Airlines is not contemplated and that the name is to remain unchanged and the company is to operate as a separate entity.

The board had ordered on July 30, 1942, that American Export Lines, Inc., a steamship company, divest itself of control of American Export Airlines. Under the new agreement the steamship company will retain its holdings of approximately 24 per cent of the stock in the air line, the CAB said.

Pan American is the only American company that had permanent authorization to fly the North Atlantic. Export Lines had a temporary permit and operated from New York to Foynes, Eire. TWA has done extensive overseas flying during war time.

Air Routes Authorized

The routes each line is authorized to fly follow:

TWA: From points in the United States thru Newfoundland and then, over a northern leg, to Foynes, Paris, Bern, Rome, Athens, Cairo, Jerusalem, Basra, Tehran, and Bombay, and over a southern route from Newfoundland to Lisbon, Madrid, Algiers, Tunis, Tripoli, Bengasi, and Cairo. It also is permitted to operate over a southern route via Lisbon and Madrid to Rome, where it will connect with services of the northern leg of its route.

American Export: Thru Labrador, Greenland, and Iceland to Stavanger, Stockholm, Helsinki, Leningrad, and Moscow, and via Newfoundland, thru the Azores and to Foynes, Glasgow, London, Amsterdam, Copenhagen, Berlin, Warsaw, and Moscow.

Pan American: Its present certificate to operate thru Bermuda and the Azores to Portugal and thence to London and Marseille, France, and thru Newfoundland and Eire to London is extended thru Europe and the near east to Calcutta, India, via the following intermediate points: Brussels, Prague, Vienna, Budapest, Belgrade, Bucharest, Istanbul, Ankara, Beirut, Baghdad, Tehran, and Karachi.

[ADVERTISEMENT]

BOIL MISERY RELIEVED by the MOIST HEAT of ANTIPHLOGISTINE

BOILS
• • •
SIMPLE SPRAIN, BRUISE
SORE MUSCLES
• • •
SIMPLE CHEST COLD
SORE THROAT
BRONCHIAL IRRITATION

The *moist heat* of an ANTIPHLOGISTINE poultice does two important things: *One*—helps ease the pain and soreness. *Two*—helps soften the boil. ANTIPHLOGISTINE should be applied as a poultice just hot enough to be comfortable. Then feel its *moist heat* go right to work on that boil—bringing soothing relief and comfort. Does good, feels good.

The *moist heat* of an ANTIPHLOGISTINE poultice also relieves pain and reduces swelling due to a simple sprain or bruise . . . and relieves cough, tightness of chest, muscle soreness due to chest cold, bronchial irritation and simple sore throat. Get ANTIPHLOGISTINE (Aunty Flo) now.

POLES HERE SHOCKED BY NOD TO WARSAW; HIT RED DOMINATION

Announcement that the United States and Great Britain have recognized the reconstituted Polish government evoked expressions of shocked disbelief among Polish-American leaders in Chicago yesterday.

"It doesn't seem possible," declared John A. Stanek, president of the Polish Alma Mater. "We all hoped that the United States would withhold recognition until the true purposes and aims of the new Warsaw government became clear. It is completely under the influence of Moscow which is an awful thing for the independence of Poland."

Many Chicagoans of Polish extraction asserted that the presence of former members of the London government in the new "unity" cabinet is a meaningless gesture. Karol Piatkiewicz, publisher of the Polish Daily Zgoda, declared they comprise a small minority.

N. Y. NEWSPAPER STRIKERS TOLD TO END DISPUTE

Washington, D. C., July 5 (AP)—The war labor board today notified the newspaper mail deliverers' union which is striking against New York newspapers to take steps to return to work by tomorrow at 10 a. m. or face the loss of retroactive pay adjustments.

The board wired Joseph Simons, president of the union, and Louis Waldman, attorney for the 1,700 strikers, saying that unless the board is notified by 10 a. m. Friday "that the union has taken the necessary steps promptly to terminate the strike, the board in executive session will take under consideration the advisability of amending the June 14, 1945, interim order of the newspaper commission insofar as benefits accrue to the union and to its members under that order."

This would mean that any pay increases or agreements by the newspapers to meet the union demand for a 3 per cent royalty on pay rolls for a union welfare fund, would not be retroactive to July 1 but would be effective only when an agreement is concluded.

OTHER AMERICAS ARE WARMING UP TO U. S.—WATSON

A new spirit of friendliness toward the United States exists in Central and South American republics, Dudley Crafts Watson, membership lecturer of the Chicago Art institute, said yesterday.

Dr. Watson, who recently returned from a 15,000 mile tour of 15 countries to the south, said the South American attitude has changed in the late two and one half years from a feeling that we were trying to use them to a belief that we are trying to help them. He credited this new sentiment to effective American diplomacy.

Dr. Watson, who was accompanied by his wife as assistant, went to South America on a research and study trip to collect material for a new series of lectures.

ORDER HEARING ON SUIT TO BAN RELIGION CLASS

Champaign, Ill., July 5 (AP)—A motion to quash Mrs. Vashti McCollum's religious education suit against the Champaign board of education was overruled today by Circuit Judge Frank B. Leonard who asked that John L. Franklin, school board attorney, file his pleading by July 30.

Judge Leonard set a hearing on the case for Aug. 3.

On June 18, the school board asked dismissal of Mrs. McCollum's suit, which seeks to ban religious education in Champaign's public schools.

NAZI MARCH OF DEATH BARED; 930 BODIES DUG UP BY CZECHS

PRAGUE, Czechoslovakia, July 5 (AP)—Bodies of 930 persons who died in a gestapo march of death were recovered by Czechoslovak authorities who completed opening eight mass graves near Karlsbad yesterday.

Czech officials said Canadian and New Zealand prisoners of war probably were among the victims, but none had been positively identified as such. Some 587 bodies still are unidentified.

Among the identified victims were 120 Poles, 87 Russians, 38 Frenchmen, eight Italians, 15 Belgians, 12 Slovenes, 6 Czechs, a Greek, and a Lithuanian. Forty-four were women and one was a child.

The 100-mile march of death took place in the last weeks of the war as the Germans emptied their central and eastern prisons and concentration camps and tried to mass thousands of prisoners in the Theresianstadt camp north of Prague. Survivors said hundreds were slain near Karlsbad because they were too weak to hike farther and that others had died of fatigue.

Sends Monkeys to Zoo; Sad, but Escapes Fine

Edward Melind's monkey cages in the yard of his home at 2236 Melrose st. stood empty yesterday, and the monkeys disported themselves at the Lincoln Park zoo, where Melind watched them nostalgically. The monkeys were turned over to the zoo after Municipal Judge Edward P. Luczak fined him $100 and costs for violating the city's sanitary code. After he got rid of the monkeys the court vacated the fine.

AIRLINES PLAN ¾ BILLION FOR NEW EQUIPMENT

Washington, D. C., July 5 (AP)—Nineteen American air lines expect to purchase 750 million dollars' worth of new planes and ground equipment within the next five years, the Air Transport Association of America reported today.

Huge air liners, cruising at speeds up to more than 340 miles an hour, equipped with new flying comforts, and virtually immune to flight cancellations because of weather conditions, are among those on order or tentatively bid for, the association reported after a survey.

409 to Cost 300 Million

The air lines now have an option on 409 new planes to be in service in 1946-'47—at a cost of 300 million dollars—but they said the figures were expected to reach the 750 million dollar mark several years afterward.

Added to 564 planes now being flown by the lines, the additions would bring to 973 the total available for 1946-'47, seating 36,180 passengers, and capable of operating six billion or eight billion passenger miles a year.

The survey said the new models would incorporate many war developed improvements in design, speed, and detail.

Planes on order or tentatively bid for include such models as the DC-Skymaster, the CW-203 Curtiss Commando, and the huge Mars flying boat.

Some Tested by Military

Others are being tested by the military, if not already on schedule, such as the C-69 Constellation and the C-97 Stratocruise, the transport version of the B-29 Super Fortress.

Here is a bird's-eye view of some of the flying prospects as envisioned by the survey:

Transcontinental flights reduced far below the present 12-14 hour schedules; virtual "trolley car" schedules for fairly short trips; double decker trans-oceanic planes, equipped with movies and telephone service; pressurized cabins to maintain low altitude conditions at "over-the-weather" heights, and virtual elimination of canceled schedules resulting from weather because of such scientific advances as radar and other electronic devices.

Adams TAVERN AND LIQUOR MART

N.W. Cor. ADAMS & HALSTED

Says—

When the Boys Get Back From Old Berlin They'll Go For a Stack Of FLEISCHMANN'S GIN

Today's Specials:

Popular Advertised 4 Yr. old Blended, 86 Prf. WHISKEY, Fifth $2.85

World Famous Advertised London Dry GIN, Fifth $2.80

Fine Calif. Sweet Wines, Port, Muse. & Sherry, 20% by Vol. ½ Gallon $1.95

Extra Fine Quality CONCORD GRAPE Wine. ½ Gallon 85c

Very Popular Brand CHIANTI Table Wine. Pint 60c

COMPLETE STOCK OF NATIONALLY ADVERTISED WHISKIES, GINS, WINES SPECIAL CASE PRICES

BEER By the Case

©Copyright—1945

Open from 7 A. M. to 4 A. M.

130-138 S. Halsted St.

SEARS ROEBUCK AND CO.

TOWER ARTHINGTON STATIONERY

Fills all your writing needs at a price that fairly pampers your budget . . .

50 Envelopes 70 Sheets 55c box

Snowy white sheets of Linen-finish stock that fill the bill for any writing need. Folded sheets with matching envelopes. Also comes in large 7¼x10½ Club style single sheets.

SEARS 7 CHICAGO STORES

[ADVERTISEMENT]

NOW SHE SHOPS "CASH AND CARRY"

Without Painful Backache

Many sufferers relieve nagging backache quickly, once they discover that it's real cause is their trouble may be sluggish kidneys.

The kidneys are Nature's chief way of taking the excess acids and waste out of the blood. They help most people pass about 3 pints a day.

When disorder of kidney function permits poisonous matter to remain in your blood, it may cause nagging backache, rheumatic pains, loss of pep and energy, getting up nights, swelling, puffiness under the eyes, headaches and dizziness. Frequent or scanty passages with smarting and burning sometimes shows there is something wrong with your kidneys or bladder.

Don't wait! Ask your druggist for Doan's Pills, a stimulant diuretic, used successfully by millions for over 40 years. Doan's give happy relief and will help the 15 miles of kidney tubes flush out poisonous waste from your blood. Get Doan's Pills.

WE BUY DIAMONDS

FIDELITY

5 South Clark St.

Buy More War Bonds

Bottled in Bond OLD FITZGERALD

OLD FASHIONED but still in style

100 PROOF KENTUCKY STRAIGHT BOURBON WHISKEY
STITZEL-WELLER DISTILLERY, INC., SHIVELY, KENTUCKY

STEVENS

YOU'LL BE AT YOUR URBAN BEST in this smart Roxspun* suit—braid-trimmed, city-suave, exclusive with Stevens!

It's enough to send your confidence zooming when you see how city-suave you'll look in this Roxspun* suit. The braid-polished, button-linked jacket combines elegance and expert tailoring . . . the skirt is slim, straight and pleated. In Black, Brown, Lime and Beauty soft wool doeskin. 12 to 18. You can rely on it for complete urban smartness. 39.95

Sorry, no mail or phone orders! *Reg. U. S. Pat. Off.

CHAS. A. STEVENS & CO., STATE STREET
The Suit Shop—3rd Floor Open 9:45 to 5:45

STARTING YOUR DAY RIGHT is part of our job

A cup of steaming fresh coffee is the breakfast springboard that launches most of us on our day's activities. It's one of those small luxuries that Americans have come to depend upon.

Your supply of breakfast coffee is as near as the shelves of your local stores. But it travels far to reach those shelves, and the Illinois Central brings it a good part of the way.

Coffee's long journey begins at Latin-American ports in the holds of ships that steam northward for many days. At New Orleans, the bags are unloaded at the great Poydras coffee wharf and hauled to the Illinois Central's long coffee shed. There we load 32 freight cars at a time and start them on their way to processors who roast, blend and package coffee. Then we take over again as the coffee travels to your local merchants and to you.

That's why we say—"Starting *your* day right is part of *our* job."

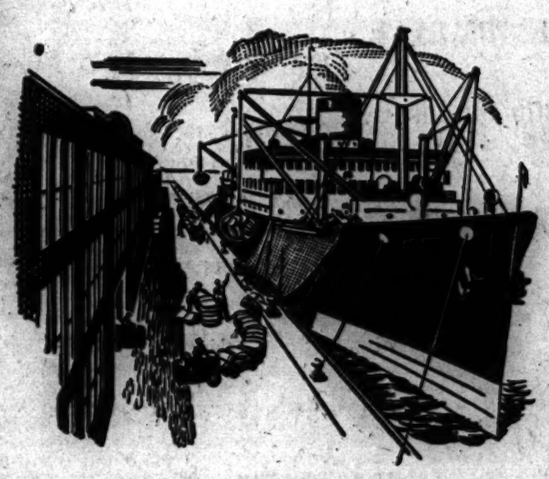

Delivering foods at low cost is one of many services the American people rely on railroads to perform. After Victory, the Illinois Central looks forward to providing finer transportation, thanks to new materials, improved methods and knowledge gained serving America at war.

W. A. Johnston
PRESIDENT

ILLINOIS CENTRAL SYSTEM

REVEAL ELLIOTT GOT $33,438 ON RADIO COLLAPSE

Received More Than He Paid on Loans

BY CHARLES GOTTHART
(Chicago Tribune Press Service)

Wilmington, Del., July 5—Brig. Gen. Elliott Roosevelt, whose loans of at least $320,000 to promote an unsuccessful radio chain are under congressional investigation, collected $33,438 in the liquidation of the company, court records disclosed today.

The second son of the late President acted thru his attorney in obtaining checks for $25,486 and $7,952 as his pro rata share of the remaining assets of the chain—Transcontinental Broadcasting System, Inc.

This is far in excess of the amount known thus far to have been repaid the three men who advanced the $320,000—John Hartford, president of the Great Atlantic and Pacific Tea company; David G. Baird, New York insurance official, and Maxwell H. Bilofsky, New York stock broker and radio equipment manufacturer.

Plans No Statement

Congressional committees are investigating claims for income tax deductions entered as the result of losses on the loans, and the political motives behind them. Randolph E. Paul, former assistant to Treasury Secretary Morgenthau, who has been retained by Elliott, said in Washington today that Elliott has no plans to issue a statement at this time and that he [Paul] does not plan to make any statement at this time on Elliott's behalf.

Elliott had entered a claim for $70,000 against the company in which he owned 4,000 shares of stock, reportedly purchased with the loan proceeds. His attorney at that time, Milton Diamond, 598 Madison av., New York City, listed him as owning a 40 per cent interest in the chain. His $33,438 return represented 40 per cent of the $83,579 total dissolution distribution shared by all of the 19 stockholders.

Claims entered by the group in receivership proceedings before Chancellor William W. Harrington of Delaware, chancery court here, were based on a cost price of $17.50 a share and the payments to shareholders in the distribution of assets amounted to $8.35 a share.

Had $165,000 Assets

Elliott appears as president and director of the chain in only one of the many documents on file here and at the office of secretary of state at Dover, Del. This is the one in which gross assets of $165,000 are claimed for Transcontinental as of Nov. 30, 1939, a month after its incorporation.

By Dec. 16, 1940, after the appointment of receivers on petition of the 18 other stockholders, the receivers counted assets of only $94,444 and Elliott was listed only as a stockholder and not an officer or director.

At the time of dissolution, decreed formally on Sept. 3, 1941, the president was George O. Sutton, National Press building, Washington, D. C.

Treasurer Had 15%

The largest individual shareholder after Elliott, was H. J. Brennan, treasurer of the company, of 830 Valley View rd., Mount Lebanon, Pa., listed for a 15 per cent interest in the chain. The holder of a 14 per cent interest, Robert M. Thompson, 58 Granview av., Crafton, Pa., was secretary.

William A. Porter of the Investment building, Washington, D. C., and George J. Podeyn, General Electric building, New York City, were vice presidents, but were not listed as stockholders. The only document listing Elliott as president also showed John T. Adams, General Electric building, New York City, as chairman of the board, a title that does not appear in any of the other papers. Adam's salary claim of $6,528 was turned down entirely by the chancellor. Adams was not a stockholder.

In addition to the payments of $83,579 to Elliott and the other stockholders, the balance of the assets went to lawyers and other creditors, the largest amount, $5,673, going to the New York law firm of Breed, Abbott, and Morgan.

U. S. SUBMARINE AND CREW OF 80 LOST ON PATROL

Washington, D. C., July 5 (AP)—The submarine Trigger, with 80 to 85 officers and men, is overdue from patrol and presumed lost, the navy announced today. It was the 45th United States submarine lost in the war.

The Trigger won the Presidential unit citation on her fifth, sixth, and seventh war patrols.

Chinese Threaten Air Base Sites

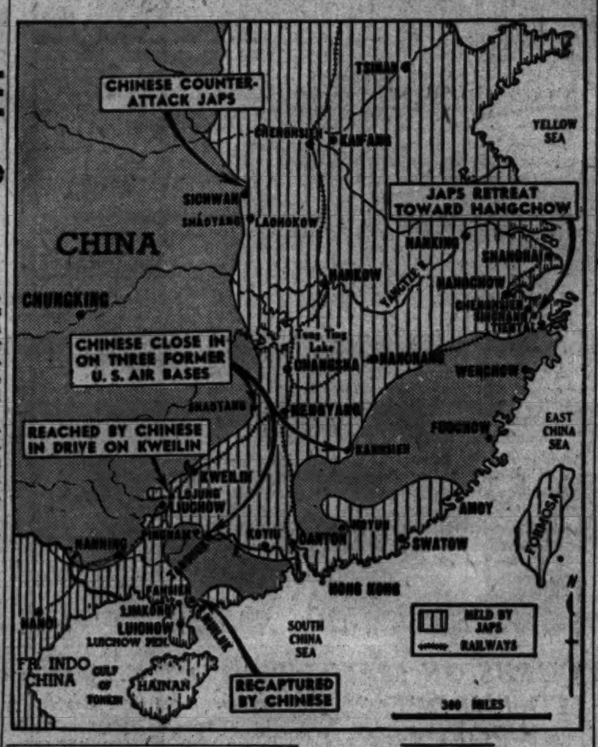

CHURCHILL CLAIMS MAJORITY IN BIG ELECTION TURNOUT

[Chicago Tribune Press Service]

LONDON, July 6 [Friday]—The Conservative party last night confidently claimed Prime Minister Churchill's government had been returned to power in yesterday's national election. The prime minister after examining the reports of the heavy polling said: "We are satisfied we are going to get a good majority." Best informed circles suggested the Conservatives and their supporters would have fewer than 100 more seats than the opposition.

Labor party predictions were more cautious. Its organ, the Daily Herald, estimated the Laborites had won 100 seats previously held by the Conservatives. In the last parliament Laborites totaled 166. To hold a bare majority of one over the opposition, a party must win 321 seats in the new parliament.

Altho 70 to 80 per cent of the voters turned out the polling day passed quietly. Few disturbances were reported except in areas where numerous electors found they were excluded from the voting register. The trouble arose mainly as a result of the transfer of workers from one district to another and the return of evacuees. Ballots will not be counted until July 26 after the service votes are all returned.

CHINESE CLOSING ON THREE MORE EX-U. S. FIELDS

CHUNGKING, China, July 5 (AP)—Chinese troops have closed within 5 to 15 miles of three more former United States air bases which were abandoned to the Japanese in 1944. In the southern tip of China they have recaptured Fahsien, highway hub on the approach to enemy held Hainan Island, the Chinese high command announced today.

The new thrusts threatened the enemy grip on former 14th air force bases at Shaoyang, 235 miles northeast of Liuchow; at Tanchuk, 100 miles southeast of Liuchow, and at Kanhsien, in Kiangsi province 210 miles northeast of Canton.

Liuchow, site of one of Maj. Gen. Chennault's lost bomber bases, already has been retaken.

GREEK BORDER SHIFT ASKED BY SOFIANOPOULOS

John Sofianopoulos, Greek minister of foreign affairs and head of his country's delegation to the San Francisco conference, said last night that Greece demands rectification of her Bulgarian border, title to the Dodecanese Islands, and a section of northern Epirus now under Albanian rule. He spoke in the Grand ballroom of the Stevens hotel, at a Hellenic Order of Ahepa banquet attended by 1,000 persons.

Sofianopoulos, who was accompanied by 20 members of the Greek delegation, called the San Francisco charter "a good practical working plan for securing peace."

"Greece feels that a rectification of her boundaries is essential for her safety," he said. "This is mainly true of the Greek-Bulgarian border. Bulgaria has invaded my country three times during the last generation."

Nuns' Band, in 3d Season, Holds Its 1st Rehearsal

(Picture on back page)

The Nuns' band, a musical organization composed entirely of representatives of various Catholic orders, held the first rehearsal of its third season yesterday. The band was conceived by T. M. Justus of the De Paul university faculty, who will conduct it again this year. The members, most of whom are music teachers, are enrolled in summer classes at the university.

Only 10 Holiday Cases Called in Safety Court

Safety court yesterday lacked its usual flood of Fourth of July traffic law violators. Only 10 defendants were listed on the docket. Several defendants were discharged and the other cases were continued. Asst. State's Atty. Isadore Rosen said the light docket was due to the gasoline shortage.

Mom and Pop and the Car

"But, George, you ought to see our Standard Oil Man handle a *grease* gun!"

The man who's specially trained in car lubrication is your Standard Oil Dealer. He helps keep *older* cars *younger* . . . at the sign of STANDARD SERVICE. COPYRIGHT 1945, STANDARD OIL COMPANY

HOPES TO RIDE NIAGARA RAPIDS AS FATHER DID

(Picture on back page)

NIAGARA FALLS, Ont., July 5 [Special]—Barring interference from authorities, William [Red] Hill, 31 year old Niagara riverman, Sunday will ride thru the Niagara whirlpool and lower rapids in the steel barrel in which his late father made the trip three times.

Hill said he is proceeding with his plans altho he had heard rumors there may be efforts to stop him. The only officials with authority to prevent Hill from attempting the nine mile trip from the foot of Horseshoe falls to Queenston are the royal Canadian mounted police or Niagara parks commission police.

The royal Canadian police denied a report that they threatened to arrest Hill if he attempted the feat and said they had received no instructions regarding his planned trip. The parks commission said no permit had been requested or issued. It was understood a permit would be refused.

Rescued Father Twice

Hill is no stranger to the hazards he will meet in the whirlpool and rapids. In May, 1930, when he was 16, Hill rowed out into the stream in a boat with three other men to tow his father's barrel out of the eddies when his craft was halted.

A year later when the elder Hill again had trouble while making another trip, young Bill put a rope around his waist, swam out into the whirlpool and pulled his father to safety.

200,000 to See Trip

Hill Sr. completed his trip thru the rapids the next day. The rapids were negotiated in less than five minutes, but the barrel was not pulled out at Queenston dock for an hour because the currents and cross-currents were so strong.

It is estimated that 200,000 persons—about the same size audience his father had—will watch the younger Hill's hazardous trip. The purpose of the venture, he said, is to attract attention to a memorial fund which he has established to honor his father, who held four life saving medals.

BRITISH AGENT MAILS BALLOT FROM CHICAGO

Being thousands of miles from his homeland did not prevent William Clark, assistant director of British Information services, 360 N. Michigan av., from participating in the first election in the United Kingdom in 10 years. He marked his secret absentee ballot yesterday and sent it by airmail to the town of Haltwhistle, in his home constituentcy.

William Clark

All Britons abroad because of the war who have been at home a month since the conflict started are eligible to vote. Ballots were mailed to those who applied for them. Proxies cast ballots for absentees at the polls, but the proxy ballots will be counted only if the mailed votes fail to arrive.

Votes cast at home and abroad in the British election today will be counted July 26.

It's a new breed we've developed. Pocketbook alligators.

BIG 3 TO SEEK WAYS TO GUIDE GERMAN MINDS

Will Review Ban on Fraternizing

LONDON, July 5 (AP)—Establishment of a coördinated plan to govern the social and educational structure of Germany during the period of occupation was described today in diplomatic quarters as one of the major objectives of the approaching Potsdam meeting of the Big Three.

Responsible sources said this effort inevitably would include a review of the nonfraternization policy to determine whether its relaxation would hasten elimination of the nazi ideology.

As part of the coördinated program it was expected that a jointly operated radio station would be set up in Berlin to speak for the allied control commission.

Vacation for Churchill

An Associated Press dispatch from Bordeaux said arrangements were being made to accommodate Prime Minister Churchill and his family for a brief vacation on the French Basque coast before the Big Three meeting.

A British foreign office commentator inferentially denied a published report that Churchill would meet Generalissimo Francisco Franco of Spain before the Potsdam meeting.

Heavy Guard for Truman

POTSDAM, Germany, July 5 (AP)—The temporary White House where President Truman will stay during the meeting of the Big Three was described today as comfortable but by no means palatial.

There is much evidence that the President will be heavily protected. American soldiers make no secret of the fact that they have estalished their camping sites with the view to seeing that no incident mars the President's visit.

The Potsdam area abounds in wooded districts with choice habitations of which the casual traveler has no knowledge. The conference will be held in one of these.

FATALLY STRICKEN ON STREET CAR

Frederick W. Schutzenbach, 71, of 475 W. 28th pl., employe of a loop sporting goods store, suffered a fatal heart attack yesterday at State and 11th sts. while riding in a street car.

STASSEN WARNS CHARTER CAN'T INSURE PEACE

Washington, D. C., July 5 (AP)—Cmdr. Stassen tonight cautioned against any feelings that mere adoption of the allied nations charter will insure peace or solve world problems.

"When the charter is ratified by the United States senate, by the other four major powers, and by at least a majority of the other members, it is of terrific importance that the people of this country and of the world do not feel that they have thereby automatically insured future peace, or that they have ipso-facto solved the problems of tomorrow," said Stassen, who participated in the drafting of the charter as an American delegate.

About to return to naval service in the Pacific, the one-time Minnesota governor addressed a meeting sponsored by 33 national organizations held in the department of commerce auditorium.

"We in the United States are now thoroly and almost unanimously agreed that the walls of isolation are gone forever," he said, "and that we should join in a united nations organization dedicated to peace and progress."

WIEBOLDT'S

Shop Saturday 9:30 a. m. to 9:30 p. m.
Evanston until 6:00 p. m.

Better Dresses

Charged with Evening Excitement!

Siren Black

$22.95

Your silhouette—smooth, perfect, engagingly young in sheer, black rayon crepe sparked up with rayon satin trim! News-making U neckline, next-to-nothing sleeves flatter you—cause comment! Sizes 12-20.

A charge, on account of retailers' occupational tax, shall be added to prices herein.

Chicago • Evanston • Oak Park

Chicago Tribune correspondents in Washington and throout the world are seasoned reporters whose work you have known for years. Tireless in their search for news, they cover every significant event and report it from the American viewpoint.

AMERICAN AIRLINES
and
AMERICAN EXPORT AIRLINES

American Export Airlines has been awarded routes to the British Isles and to the continent of Europe by the Civil Aeronautics Board. At the same time, the C. A. B. has permitted American Airlines, Inc., and American Export Airlines jointly to provide a single system air transport service. These two experienced companies become the first unified Domestic and Overseas Airline System.

THE STORE FOR MEN
MARSHALL FIELD & COMPANY
Washington and Wabash
Closed all day Saturday

Imported Irish Linen
LEISURE JACKETS
superbly hand-tailored in California

● Easy-fitting Coat $27.50
Styled specially for casual summer sportswear—in cool, unlined, semi-sack coat model with wide notch lapels and three pockets. Tailored by Sunset House. Natural tan. Small, medium and large sizes.

● The Shirt-style Jacket $25
Versatile straight-cut in-or-outer model by Sunset House—for smart wear as a shirt or as a coat. Two handy breast pockets with flaps. Natural tan. Small, medium and large sizes.

FIRST WITH THE NEWEST IN SPORTSWEAR

Fifth Floor

THE STORE FOR MEN—MARSHALL FIELD & COMPANY

STEVENS

17.95

Striking, Surprising Chambray Wrap-Around

a captivating Junior fashion in striped cotton

Surprise! Surprise! A chambray wrap-around — spiked with stripes. It's a young Junior cotton—cap-sleeved, roll-collared and cool. Added excitement—the tiny tucked waistline and square White buttons. Pick it in Pink, Green or Blue stripes on White. 7 to 15. This is a summer stand-out fashion any Junior will love. 17.95

Jr. Deb Salon—5th Floor

Chas. A. Stevens & Co.

State Street Open 9:45 to 5:45

SEARS ROEBUCK AND CO

CAN YOU TELL?

SHE'S WEARING A

ZENITH

RADIONIC HEARING AID

Zenith now offers you complete costume and complexion harmony in a technically perfect Radionic Hearing Aid. You'll be amazed when you see how inconspicuous the neutral earphone and plastic coated cord can be. Choice of black or Coralite plastic amplifier case. Come in for a free demonstration. Models priced at $40 and $50 in our Optical Department.

SEARS 403 So. State Street; 200 So. Homan Avenue; 4730 W. Irving Park Rd.; 63rd and Halsted Streets

(ADVERTISEMENT)

FEET BURN? BLISTER? PERSPIRE?

Chances Are It's Athlete's Foot!

First symptoms of Athlete's Foot are Severe Itching, Cracking, Peeling Skin, Watery Blisters and *Embarrassing Foot Odor*. A mild case now—if neglected—can become a raging torrent of painful torture and cause serious damage to you and others! Medical records show neglected Athlete's Foot conditions in hospitalization of sufferers! At the first sign of Athlete's foot infection use ATEK—the new scientific way to fight this *dreaded* foot and skin disease. ATEK is easy to use—No Smearing—No Bathing—No Mess, just sprinkle ATEK in hose and the fight against Athlete's Foot begins. "ATEK WORKS WHILE YOU WALK." Get ATEK today and protect yourself and others against the ravages of Athlete's Foot. On sale at All WALGREEN, STEINWAY, GOLDBLATT and other Drug and Dept. Stores. Only 75c for economy size. MONEY BACK GUARANTEE!

Drink CHIPPEWA

The Purest Softest Spring Water

Enjoy the Best! PHONE CANal 1860

TEETHING PAINS

New scientific formula—few drops rubbed on gums works fast—non-injurious—costs little—at all druggists.

NUM-ZIT

QUICKLY RELIEVES TEETHING PAINS

CHICAGO DAILY TRIBUNE: 8 ★★★ Friday, July 6, 1945

MORGENTHAU IS OUT OF CABINET; ROBERTS QUITS

New Head of Treasury Not Yet Named

[Continued from first page]

are War Secretary Stimson, Navy Secretary Forrestal, and Commerce Secretary Wallace.

Altho Morgenthau will remain a member of the cabinet until his successor takes over, White House sources said acceptance of his resignation has had the effect of removing him from the line of Presidential succession, which now passes to 77 year old War Secretary Stimson.

Byrnes First in Line

State Secretary Byrnes is first in the line of succession, and should a fatal accident meet the President and secretary of state on their forthcoming European journeying, Stimson would succeed to the Presidency even tho Morgenthau might still be functioning as treasury secretary, it was asserted.

Morgenthau, a New York neighbor of the late President Roosevelt, came to the government in 1933 as governor of the farm credit board and then as undersecretary of the treasury. When William Woodin, Roosevelt's first treasury secretary, resigned because of ill health in December, 1933, Morgenthau succeeded to the post Jan. 1, 1934.

Morgenthau is 54, married, and has four children. He is the son of the former ambassador to Turkey in the Wilson administration. His first political post was the chairmanship of a New York state agricultural commission to which Mr. Roosevelt appointed him when governor of New York.

Vinson May Get Post

War Mobilization Director Vinson was generally believed to be President Truman's first choice for the treasury secretaryship. Others considered possibilities are John Snyder, a director of the Reconstruction Finance corporation; Sen. George [D., Ga.], chairman of the senate finance committee, and Walter Cummings, head of the Continental-Illinois National Bank and Trust company, Chicago.

[*Another Chicago banker, Edward E. Brown, has been mentioned as possible successor to Secretary Morgenthau.* *Story on page 21.*]

The retirement of Justice Roberts leaves Chief Justice Stone as the only member of the court not appointed by Roosevelt, and Stone was elevated by Roosevelt from an associate judgeship to be chief justice.

President Truman said Roberts sent his letter of retirement from his Chester county, Pa., home, stating that after 15 years of service and on reaching 70 he wanted to retire. The President said Roberts promised the nation the continued benefit of his advice and counsel.

No Thought of Successor

The President said he has not thought about a successor to Roberts. The Supreme court is in recess and will not reconvene until October. It is thought likely Mr. Truman will submit the name of a successor on his return from Europe before the senate adjourns.

Thurman Arnold is a former Yale university law professor who as head of the justice department's anti-trust division instituted a record breaking number of 230 cases under the Sherman anti-trust act. He was appointed to the bench in 1943.

In his letter of resignation to President Truman, Arnold said he intends in his private law practice to work "for a truly competitive economy in the post-war world. The President accepted the resignation "regretfully" and said it represents a great loss to the bench.

Frankfurter Protege

Cohen, now 50, recently retired as general counsel to the office of war mobilization, where he had been closely associated with Byrnes since 1942. Between 1933 and 1941 he served as special assistant to four attorneys general, and in 1941 went to London as legal adviser to Ambassdor Winant.

Teamed up with "Tommy the Cork" Corcoran in the early days of the New Deal, Cohen took a leading part in drafting legislation regulating utilities, stocks, and bonds. Like Corcoran, Cohen studied law under Felix Frankfurter at Harvard law school.

Morgenthau Quits Cabinet

(Story starts on page 1)

Secretary Morgenthau [left], who resigned, and Supreme Court Justice Roberts, who retired.

Justice Thurman Arnold [left], who resigned from United States Court of Appeals, and Eugene Casey, who resigned as Presidential executive assistant.

Jesse M. Donaldson [left] named 1st assistant postmaster general; E. C. Moran Jr., named 2d assistant labor secretary, and Benjamin V. Cohen [right] named special assistant to state secretary.

TRUMAN ACCEPTS RESIGNATION OF JUDGE IN PROBE

Washington, D. C., July 5 (AP)—President Truman today formally accepted the resignation of Federal Judge Albert W. Johnson of the Pennsylvania middle district. Atty. Gen. Clark had told reporters Tuesday that Johnson had resigned, giving his age as the reason, and that President Truman had accepted the resignation. Johnson is 72.

The house meanwhile voted $7,500 more to defray cost of further investigation by its judiciary committee of Judge Johnson and Judge Albert L. Watson, also of the Pennsylvania middle District court. The action came after Rep. Cochran [D., Mo.], chairman of the accounts committee, told the house that altho Johnson has resigned "it won't prevent his impeachment by the house if there are grounds for such action."

The house investigation was started to determine whether Judge Johnson or Judge Watson had been guilty of any "high crime or misdemeanor" which would require impeachment proceedings. A federal grand jury in Scranton, Pa., recently indicted Johnson's son, Donald M. Johnson, Snyder county district attorney, on conspiracy charges in connection with receivership suit before his father's court.

58,609 Finns Killed in War with Russia

[BY THE ASSOCIATED PRESS]

Finnish army casualties during the war with Russia from 1941 to 1944 totaled 52,609 killed, 124,992 wounded and 5,565 missing, an official statement by the Finnish radio said yesterday.

CURBS ON MAIL TO EUROPE CUT BY POSTAL RULE

Effective immediately postal service to Belgium, Denmark, France, Luxemburg, Netherlands, and Norway will comprise all classes of regular mail, Postmaster Ernest L. Kruetgen said yesterday. He added, however, that business communications must be limited to pertinent facts and exchange of information. Printed matter packages, except for the blind, commercial papers, samples, and small packets must be held to one pound. Air mail rates for letters are 30 cents each half ounce or fraction, with a two ounce limit. With the exception of France, parcel post service also will be resumed with a limit of 11 pounds and not more than one package a week from the same person to the same addressee. Perishable items are barred.

Police Lt. T. V. Flannigan Retires on 63d Birthday

Lt. Thomas V. Flannigan of the Morgan Park station retired yesterday on his 63d birthday. Since he joined the police force Oct. 19, 1919, he has won seven creditable mentions and one extra compensation. He lives at 9836 Prospect av. with his wife, Minnie, and a daughter.

A RECORD for good food

CORNER HOUSE RESTAURANT

100 E. Ohio St.

Open all nite Ample Parking

Try Schenley Reserve—it's

BRIGHT AND LIGHT as a SUNNY MORNING

Words can't give you the *taste* of it. But we think you'll agree Schenley Reserve *does* give you an "extra" in flavor to be remembered. It's the finest in our long record for fine whiskies. *Try* Schenley Reserve—today!

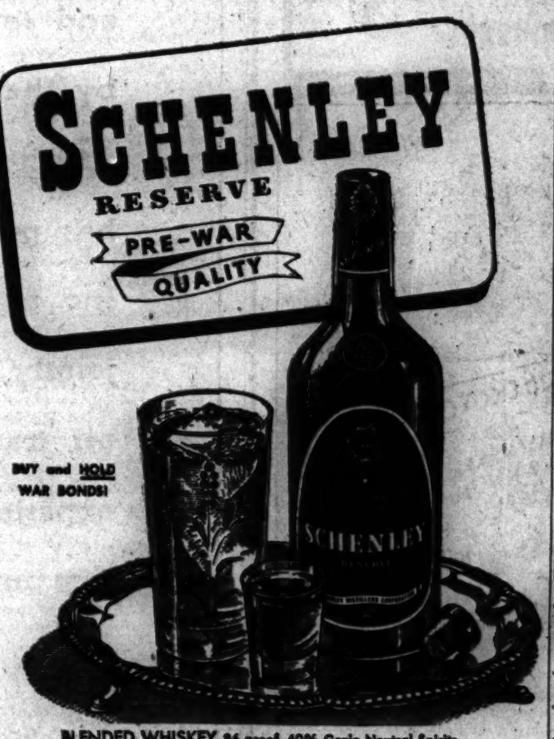

BLENDED WHISKEY 86 proof. 60% Grain Neutral Spirits. Schenley Distillers Corp., N. Y. C.

VOGT'S SUPER OFFERINGS

5-year-old Bonded Sour Mash Kentucky Bourbon

Fifth $3.94 Case $47.28

SPECIAL! 4 YR. OLD BLENDED WHISKEY 86 proof Fifth $2.79

Chicago's Greatest Buy on Imported WINE SPECIALS

SILVA & COSSIN'S IMPORTED DOUBLE DIAMOND RUBY PORT case $11.00 fifth $1.02

DOW'S IMPORTED 4-DIAMOND PORT case $11.00 fifth $1.02

DOW'S IMPORTED ROYAL DRY PORT case $16.76 fifth $1.50

DOW'S IMPORTED TAWNY PORT case $14.00 fifth $1.28

Well known, long established, nationally advertised 4-year-old Bonded Kentucky Bourbon Fifth $3.93 One Bottle Limit to Customer

Well known brand; 86 proof straight Bourbon. 4 years old. Full quarts Case $50.28

LORD & CHASE Blended Whiskey 86 Proof Fifth $3.40

VIRGINIA DARE WINE Light or Red Fifth 94c

R. P. R. BONDED RYE WHISKEY pts.	$2.52
OLD POINDEXTER, 7½ yr. old Bonded Bourbon pint	$2.67
CHAPIN & GORE, 93 proof, 5-yr. old str'g't Ky. bourbon 5th	$3.95
OLD POINDEXTER, 4 yr. old straight Ky. bourbon, 86 proof 5th	$3.57
ANCIENT AGE—5 yr. old straight Ky. bourbon. 86 proof. 5th	$3.51
LORD CALVERT, blended Ky. whiskey; 86 proof 5th	$4.53
PHILADELPHIA blended whiskey; 86 proof 5th	$3.89
OLD McBRAYER Blended Whiskey; 93 proof 5th	$3.71
SCHENLEY Reserve, blended whiskey; 86 proof 5th	$3.89
GOLDEN WEDDING BLENDED Whiskey 5th	$3.43
FLEISCHMANN'S GIN— 5th	$3.20
IMPORTED RUM— 5th	$1.75
DIXIE BELLE GIN— 5th	$3.12
CHAMPAGNE, nationally adv. brands. By the case or...qts.	$1.49
GIN—American grain. 94 proof 5th	$2.75

SPECIAL CASE PRICES ON ALL WINES

PORT, SHERRY, MUSCATEL CALIFORNIA WINE ½ gal. $1.79 gal. $3.49

Zinfandel, Dry California Wine gal. $1.75

WE HAVE Rheingold, Edelweiss, Hamm's Primator In ½ barrels and barrels

BEER BY THE CASE ALL ADVERTISED BRANDS

Mail or Phone Orders Accepted. We Deliver Anywhere

We Cater to Parties, Weddings, etc.

Yes, We Have Cigarettes! Cigars by the Box

HAYmarket 2875

Subject to 2% Occupational Tax

Plenty of Parking Space

Open Every Night Until 12 A. M.

VOGT'S WINE SHOP 1100 W. ADAMS

A Centralized Traffic Control operator ... who may be 200 miles away ... by flipping a few tiny levers, "throws the switches" and puts a fast train on the lefthand track to pass a slower train. *Both trains keep moving* ... all traffic is speeded.

Control centers of this type are located on the ROCK ISLAND at several points, on lines where traffic is heaviest. Indicator lights on the operator's switchboard tell him at all times the exact position of each train in his "section." He plans and arranges "crossovers" and "passings" that will move the trains with greatest speed. Wayside signals and signal lights within the engine cab keep the engineer informed.

Centralized Traffic Control ... which makes two tracks do the work of three ... enables us to handle *an ever greater volume of freight.*

Better railroading is the creed on the ROCK ISLAND LINES. Through continual improvements we move forward on our never-ending Program of Planned Progress. *As yesterday—and today—so tomorrow, ROCK ISLAND'S sole purpose is to provide the finest in transportation.*

ROCK ISLAND'S "TRAFFIC CONTROL"..... 1852 STYLE

The first Rock Islanders had to do it the hard way. The candle lantern shown here is typical of the equipment of 93 years ago. Feeble candle light, showing through tiny slots in the metal lantern, provided the only means of signaling at night. Today's Centralized Traffic Control, and ROCK ISLAND'S experiments in electronic communication, offer sharp contrast to the meager methods of yesterday's railroading.

Rock Island

ROCK ISLAND LINES

ONE OF AMERICA'S RAILROADS—ALL UNITED FOR VICTORY

10 WAR AGENCIES LOSE FUNDS IN FEPC ROW ECHO

House Strips Them, but Senate Must Concur

[Chicago Tribune Press Service]

Washington, D. C., July 5—The house climaxed a bizarre parliamentary tussle today by voting to cut off all funds for 10 major war agencies whose appropriations for the 1946 fiscal year had previously received house approval.

The action was taken as an outgrowth of an unsuccessful fight by a house minority for inclusion of funds in the bill for the President's fair employment practices committee, which has been denounced in congress as a communistic influence.

The FEPC proponents, miffed by their defeat, countered by raising technical objections to granting funds to the 10 other agencies on the ground their existence is not authorized by previous legislation. Under house rules, the objections were automatically sustained. The agencies were created by executive orders.

Millions Lopped Off

The house thereupon passed and sent to the senate the emasculated bill, carrying only 134 million dollars of the original 752 millions.

The 10 agencies, whose funds the bill would cut off, retroactive to July 1, are: War labor board, office of defense transportation, office of economic stabilization, office of scientific research and development, office of inter-American affairs, office of war information, war production board, war shipping administration, petroleum administration for war, and office of strategic services.

Rep. Marcantonio [A. L., N. Y.], a leader in the fight to keep FEPC alive, headed the move today to eliminate the other war agencies.

Blames FEPC Foes

During a brief fiery debate, Marcantonio, who was elected with communist support, sought to shift the blame for his own action in blocking the agencies' funds on foes of FEPC, whom he charged with fomenting today's action by opposing FEPC.

Asserting the "real foes" of the war agencies were southern Democrats and other FEPC critics, the New Yorker named four southern congressmen, Colmer [D., Miss.], Smith [D., Va], Cox [D., Ga.], and Rankin [D., Miss.] as voting against the war agencies fund bill a year ago.

Colmer retorted that Marcantonio voted gainst "every dollar" of appropriations for American defense until soviet Russia entered the war. He told the house he was "not surprised" to find Marcantonio again opposing funds for war needs, now that Russia is not at war on the allied side.

Payless Paydays Possible

Congressional leaders tonight expressed doubt that any of the 10 agencies will actually be eliminated when the funds bill finally clears both the house and senate. They expressed equal doubt, however, that the house will yield to the left-wing demand for including FEPC in the measure.

Barring some unforeseen compromise, leaders said, the present tussle over FEPC, already a month old, may go on for weeks, thus tying up funds for all 18 agencies originally in the bill.

Altho the bureaus have operated since June 30, close of the 1945 fiscal year, under a "saving" clause congress wrote into another bill, treasury officials said today the clause makes no provision for paying employes. They thus face a possible "payless" pay day on July 21.

Carnival Game Man Shot in Fight Behind Tavern

Ross Pitarro, 35, of 1450 N. Western av., a carnival game operator, was shot in his left thigh last night in a quarrel with another man at the rear of a tavern at 2340 Clark st. Police removed him to Bridewell hospital when he refused to identify his assailant or explain their quarrel. Detectives said Pitarro had a police record.

Will of Late President Is Admitted to Probate

Poughkeepsie, N. Y., July 5 (AP)—The will of the late President Roosevelt was admitted to probate today by Surrogate Frederick S. Quinterro. The amount of the estate was not disclosed. It was formally valued at more than $5,000 personal property and more than $5,000 real property.

"I'm afraid you'll find this little old town awfully dull after all the places you've been."

DAY by DAY on the FARM by GAIL COMPTON

July 5, 1945

FOR the third year in a row, the benefit of making silage out of the first cutting of hay has been thoroly demonstrated. A long established practice at the Wheaton farm, ensiling of alfalfa and clover has proved to be a commonsense operation that more farmers should follow.

The last three haying seasons have been wet. A wet spring also has served each year to produce an unusually strong and rank growth of forage. Farmers who attempted to cut their hay and cure it in the field for barn storage have lost large quantities thru successive wettings. After a mown field of hay has been rained on a few times it loses most of its feeding value. When the hay is put directly into the silo after cutting, none is lost.

Coarseness Lessens Value

Rank hay has large woody stems and their coarseness detracts from the feeding value and palatability of the forage. In the silo, these stems are softened and flavored with molasses and made more appealing to the animals.

While the men were putting hay into the silos, one field was mown for bailing purposes. After most of the hay was down, rains interrupted operations and the hay lay in the field for days while intermittent showers lowered its value. When this hay was being ruined, men were putting up hay as silage in a neighboring field. The contrast offered by the two fields illustrated perfectly the value of using the silo.

Silage Method Favored

If the silos were not used, the farm would lose hundreds of dollars in hay feeding value each year.

The first cutting comes when the heavy spring rains are beginning to taper off. A farmer counts himself lucky if he can cut and store an entire field of alfalfa without having some of it rained on. Agricultural colleges have advocated the silage method of handling the first hay crop, and feeding tests have proved that hay silage makes good feed for cattle and sheep.

The second cutting of hay usually has much finer stems and more leaves; it is ideal for storing. Thus, at the Wheaton farm, the second cutting is reserved for the barn. The alfalfa that was cut for baling, only to be drenched with rain, could have been put into the barn equipped for drying hay. This way it could have been saved.

The GARDEN by Ben Markland

STRAW mulching, desribed yesterday, is practical for almost all vegetable crops, but is doubly valuable for tomato plantings. Tomatoes, whether staked or unstaked, are subject to blossom end rot, a physiological plant disease caused by irregular absorption of water during the summer months. The disease has been common in the Chicago area in the last two seasons. It causes a rotting of the bottom of the fruits.

Blossom end rot may appear in plants that are heavily watered and also in plants given too little water. The disease is not so prevalent in seasons of regular rainfall or when plantings are mulched to permit steady absorption of moisture.

Two to four inches of straw over the entire tomato patch helps the ground retain moisture and allows the plants to absorb moisture thru a long period.

END DONNELLEY STRIKE, UNIONS URGED BY WLB

Washington, D. C., July 5 (AP)—The war labor board tonight renewed its request to striking unions at the R. R. Donnelley Printing company in Chicago to end their month-long walkout.

The board telegraphed heads of the unions involved at the strike of Chicago's big open-shop printing company that "more than two weeks have passed without compliance with the board's directive order." That order, dated June 19, directed the unions to terminate their strikes immediately.

Refers to Strike Spread

"The strikes and stoppages are delaying publication of periodicals for the armed forces overseas," WLB Chairman George W. Taylor told strikers. "At certain of the plants the stoppages are in flagrant violation of union contracts."

Taylor referred to the spread of the Donnelley strike to union shops in Chicago having contracts with concerns which dealt with Donnelley. These included the Cuneo press and the Cuneo eastern press in Philadelphia, which, along with Donnelley, print editions of magazines.

The Donnelley strike began June 5, and spread to other Chicago printing firms.

Unions AFL Affiliates

Striking unions involved are the printing pressmen, photoengravers, International Typographical, bookbinders and paper cutters, bindery helpers and specialty workers, lithographers, and Chicago paper handlers' unions.

All of the unions involved are AFL affiliates. The principal issue is a request by the unions for a union shop, which stalemated contract negotiations.

The plant has had an open shop since its founding.

1 STRIKE ENDED AND 202D BEGUN IN STEEL PLANT

After a strike of 30 motor maintenance men was ended in the South Chicago plant of the Carnegie-Illinois Steel corporation last night, 50 narrow gauge plant railroad employes quit work. It was the 202d work stoppage in Carnegie-Illinois plants in the Chicago area.

Company spokesmen said the entire plant, employing 13,000 and making steel for the war, would face a complete shutdown today unless the railroad men returned to their engines before 7 a. m. About 3,000 were made idle immediately because of the new strike.

The motor maintenance men of the No. 3 open hearth and Bessemer department quit Saturday because the company revised a work schedule of two inspector helpers. As a result of this stoppage the company was compelled to lay off railroad workers. The railroad workers charged that seniority rights had been ignored in the lay-offs.

The strike of the motor maintenance men caused a production loss of 15,000 tons of steel. A complete shutdown would cause a loss of 10,000 daily.

Bogus Ration Stamps Show Increase Here

The office of price administration said yesterday that in June red ration stamps good for 3,299,364 points were found to be counterfeit in the Chicago area. In May, 1,578,000 points were counterfeit, and in April 566,000 points were bogus.

THIS DAY IN HISTORY

John Paul Jones, American Naval Hero

One hundred ninety-eight years ago today there was born in the parish of Kirkbean, Scotland, an extraordinary man child who was destined to grow up to be a great naval hero and to play an important role in the history of America.

Named John Paul, after his father, a landscape gardener, he was apprenticed at the age of 12 to a ship captain who took him on a voyage to Virginia. As he grew older he gained considerable experience as a sailor, and for a brief period he served as an acting midshipman in the British navy. He spent about two years aboard ships in the slave trade, in the beginning as a third mate and in the end as a first mate. However, slavery soon disgusted him and he gave up his job and started home.

As a passenger on a ship bound for England he took command of the vessel on the deaths of its captain and first mate and brought it safely to port. For this he was rewarded with permanent service by the ship's owners. Later, and while still a youth, he purchased a small ship upon which he was compelled to put down a mutiny by killing the ringleader. After this he vanished for a while.

In 1775 he appeared in Philadelphia calling himself John Paul Jones [the name by which he ever since has been known] and with a commission of senior lieutenant in the new continental navy, which he had obtained thru friends in Virginia.

He commanded the ship Alfred in an expedition against the Bahama Islands, in the spring of 1776 was made commander of the Providence, and was elevated to captain the following August. With the Providence he captured several prizes, and late in the autumn of that year he conducted a raid along the Nova Scotian coast with the ship Alfred.

A year of inactivity followed, until in November, 1777, he was given command of the Ranger. It was with this vessel that he surprised the forts that commanded the harbor of Whitehaven, England, and spiked their guns and later fought and captured the British sloop of war Drake off Belfast, Ireland.

Now a hero in the eyes of Americans and French as well, he obtained an old merchantman, rearmed it and renamed it the Bon Homme Richard in tribute to Benjamin Franklin, author of "Poor Richard's Almanac." In August, 1779, Jones sailed from France with the Richard, accompanied by a new American frigate, the Alliance, and several small French vessels. An attempt to attack the port of Leith failed, but on the way back to France, off the east coast of England, Jones encountered the heavily armed British vessel Serapis.

The Alliance, under a French commander, deserted him in this critical situation and the French ships fled, but he fought and subdued the Serapis in one of the most famous sea battles of history. The Richard sank, but Jones sailed to France in the Serapis. Honored by both America and France, he saw no more fighting in that war.

In 1781 he accepted a commission as admiral in the Russian navy. Altho he conducted a successful campaign against the Turks on the Black Sea, he was not given credit for his victories. Jealous officers intrigued to keep him idle until Catherine, the Russian czarina, lost faith in him. Returning to Paris, he lived in retirement until his death in 1792. In 1913 his bones were brought to America and placed in a crypt at the Naval academy at Annapolis.

OPA INSPECTION OF MARTIN CAFE BOOKS ORDERED

In what was said to be unprecedented action in the Chicago area, Judge William J. Campbell in federal District court yesterday ordered Martin's restaurant, 33 N. La Salle st., to retain all luncheon and dinner checks for 90 days and to make available for OPA inspection all books and records from 1942 to date.

The order was given as Judge Campbell entered an injunction restraining the restaurant from selling or offering for sale foods or beverages at above ceiling prices. It was the fourth injunction to be entered against a restaurant operated by Martin's within two weeks. A hearing on treble damages, undetermined until the records have been examined, was set for Sept. 28.

Judge Campbell previously had entered an injunction against Martin's South Shore Catering company, 2015 E. 71st st. Injunctions against Martin's restaurant at 130 S. La Salle st. and against the Shamrock Restaurant company, 28 N. La Salle st., under the same ownership, were entered last month. All were charged with overceiling sales and failure to post food prices.

WIEBOLDT'S

Shop Saturday 9:30 a. m. to 5:30 p. m. Evanston until 6:00 p. m.

Sheer Dynamite for Juniors!

City Black

$19.95

Proportioned for your smaller figure, a junior-wise dress with glamour in every nip 'n' tuck! Sheer rayon crepe in big-moment black, banded in black lace! The peplum is lined to give it a flattering flare. A dream of a date dress! 9-15.

A charge, on account of retailers' occupational tax, shall be added to prices herein.

Chicago • Evanston • Oak Park

GOLDBLATT BROTHERS
STATE STREET AND NEIGHBORHOOD STORES

Heading for Romance with

Rayve

Creme Shampoo

59c

Not a soap . . . not an oil, but a gentle soothing creme in handy easy-to-use tube.

One of the most direct routes to beauty is clean, healthy, gleaming hair. Rayve leaves yours with a soft, shimmering radiance that keeps it looking its loveliest. Do try it! Many shampoos in this large tube.

Toiletries, State Street, Main Floor. Also Neighborhood Stores

NOW... FLY PCA TO NEW YORK

...IMPORTANT NEW DAILY SERVICE STARTS MONDAY, JULY 2

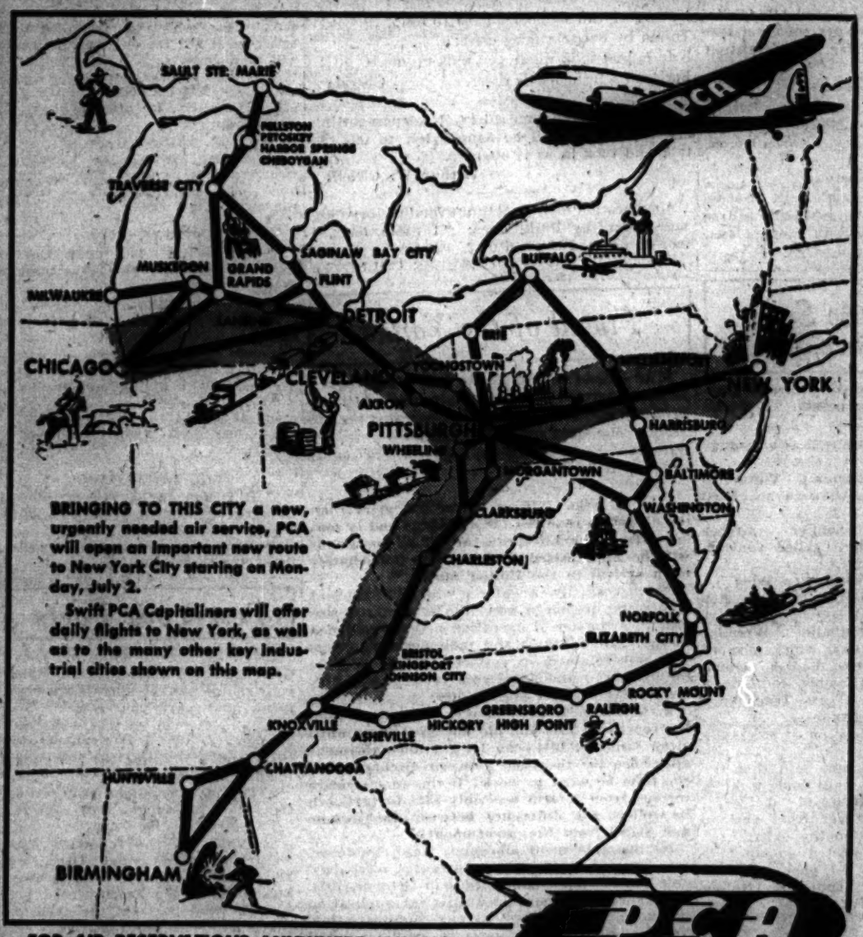

BRINGING TO THIS CITY a new, urgently needed air service, PCA will open an important new route to New York City starting on Monday, July 2.

Swift PCA Capitalliners will offer daily flights to New York, as well as to the many other key industrial cities shown on this map.

FOR AIR RESERVATIONS ANYWHERE—PHONE

ANDOVER 5900

Ticket office at 112 W. Adams St.—Field Building

Service temporarily suspended to: Sault Ste. Marie, Cheboygan, Traverse City, Saginaw-Bay City.

PCA THE CAPITAL AIRLINE

There are many rivers but only one Mississippi

THERE ARE MANY DRINKS BUT There's Only One

SOUTHERN COMFORT

100 PROOF LIQUEUR

America's Most Versatile Drink

SOUTHERN COMFORT CORPORATION • SAINT LOUIS, MO.

Quality Liquor Values

KENTUCKY TAVERN Bonded, 100 Pr...Pint	$2.83
OLD McBRAYER BOND & LILLARD 93 Proof.....fifth	$3.71
8 YR. STRAIGHT KY. WHISKEY.....fifth	$3.78
FLEISCHMANN'S 90 PR. DRY GIN.....fifth	$3.28
GORDON'S GIN 94.4 Proof.....fifth	$3.35
GILBEY'S GIN 90 Proof.....fifth	$3.15
D. O. M. IMPORTED BENEDICTINE....fifth	$8.74
IMPORTED 1905 PORT.....fifth	$1.49
IMPORTED PUERTO RICAN RUM.....fifth	$2.19
FOUR ROSES 90 Pr.....fifth	$4.22
PM DE LUXE .....fifth	$3.49
SCHENLEY RESERVE .....fifth	$3.89
IMPORTED DRY SHERRY.....fifth	$1.39

Mail or Phone Orders Accepted. We Deliver.

ASK OUR FOR CASE PRICE OF YOUR BRAND

Add 8% State Tax

Quality House
104 So. Clark St.
State 1166

STRIKE DELAYED ON NORTH SHORE, AURORA LINES

A threatened strike of members of two railroad unions employed on the Chicago, North Shore and Milwaukee and the Chicago, Aurora and Elgin railroads was postponed indefinitely yesterday when union and railroad officials agreed to send a joint telegram to Washington, D. C., requesting special action on the dispute.

The wire, representatives of the railroads said, will ask that the national mediation board set up a presidential emergency board to hear the case and make recommendations on the dispute.

At the same time, union officials said, it was agreed to postpone the strike, set for today, until the mediation board had given an answer to the wire. The unions are requesting a wage increase of 12 cents an hour for collectors and brakemen and a 16 cent an hour increase for conductors. The unions involved are the Brotherhood of Railroad Trainmen and the Brotherhood of Locomotive Firemen and Enginemen.

$125 GOLF SET STOLEN

A golf bag and clubs valued at $125 were taken from the automobile of Dr. Emory Greer, a dentist, 5040 Kenmore av., in front of his home, he reported to police.

SOAP SHORTAGE HERE REACHES CRITICAL POINT

Shortage of soap so acute that rationing may be necessary is developing because of lack of fats, oils, and other ingredients, Chicago soap manufacturers said yesterday.

The small quota that manufacturers are able to supply to retailers is reflected in grocery shelves often bare of any soap at all, or having only a few bars.

A spokesman for a large Chicago manufacturer said, "We could get by without rationing with improved imports, and if manufactured soap were not taken away from America and given elsewhere."

CROSSWORD PUZZLE

ACROSS

1. Chemical
7. Crustacean
11. Rodent
14. Inspired answerer
15. Garment
16. Salutation
17. Wise counselor
18. Molding
19. Oriental coin
20. Mineral springs
21. Place
22. Land measure
23. Southern state (abbr.)
26. Run away
28. Fine repast
29. Youths
31. Fitting
32. Lanes
33. Benefit
35. Goes at brisk pace
37. Sharp
39. Salad vegetable
44. Weary
46. More rational
47. Floor covering
51. Humans
53. Frees from
54. Willow
55. Telegrams
57. Golf mound
58. Locate
59. Tin
60. Stitch
62. Squat
63. Worry
64. Investigator
68. Before
69. Baking compartment
70. Moonwort
71. Spread
72. Point of compass
73. Come forth

DOWN

1. Toy dog [abbr.]
2. Metal
3. Beige
4. Book of Bible
5. Incline
6. Announce
7. Bad fall [slang]
8. Rascal
9. Cooperate
10. Insect
11. Knave
12. Reluctant
13. Beliefs
22. Ancient bronze
23. Swing loosely
24. Molten rock
25. Hebrew month
27. External
28. Clenched hands
30. Pose
32. Devoured
34. Subsequently
36. Senior
38. Tool box
40. Roofing substance
41. Single thing
42. Yield
43. Gaelic
45. Famous
47. Pamper
48. Seek to attain
49. Created disturbance
50. Fondle
52. Cuddle
55. Merchandise
56. Antitoxin
59. Rocky lair
61. Die down
63. Spring
65. Vehicle
66. Unit of work
67. Grain

Puzzle of Thursday, July 5, Solved

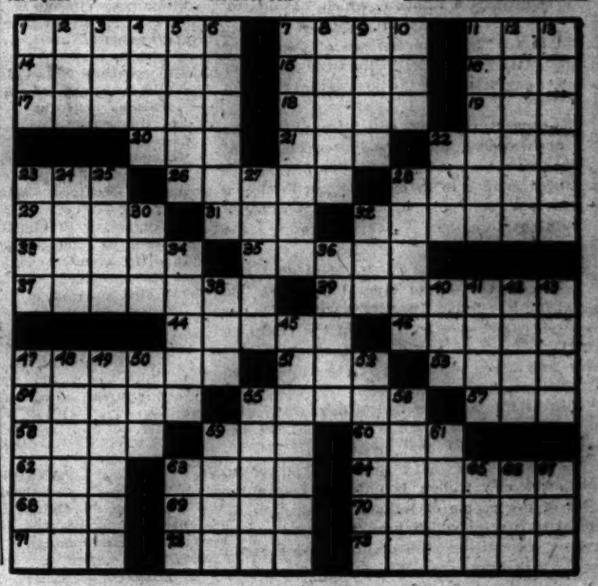

Chicago Daily Tribune
THE WORLD'S GREATEST NEWSPAPER

FOUNDED JUNE 10, 1847

10 ★★ FRIDAY, JULY 6, 1945

ENTERED AS SECOND CLASS MATTER MAY 14, 1903, AT THE POSTOFFICE AT CHICAGO, ILL., UNDER ACT OF MARCH 3, 1879.

All unsolicited articles, manuscripts, letters, and pictures sent to The Tribune are sent at the owner's risk, and The Tribune company expressly repudiates any liability or responsibility for their safe custody or return.

JAPAN'S WORST DEFEAT

When, in March, 1942, upon leaving the Philippines to assume command of all forces in the southwest Pacific, Gen. MacArthur promised, "I shall return," the pledge may have seemed to have a forlorn sound. The surrenders on Bataan and Corregidor still lay ahead, and with them the misfortunes of America in the Pacific were by no means ended. Japan was riding the tide of success.

Gen. MacArthur has now reported the redemption of his pledge. "The entire Philippine Islands," he asserts, "are now liberated and the Philippine campaigns can be regarded as virtually closed." Of 23 Japanese divisions, aggregating 450,000 men, there are no more than 30,000 still alive, scattered and widely separated. The great bulk of the force has been annihilated in what MacArthur correctly terms "the greatest disaster ever sustained by Japanese arms."

This utter defeat was inflicted upon the Japanese in the relatively short period of nine and one-half months, in which our forces were compelled to make separate landings to engage the enemy on more than 35 islands of the archipelago. The accomplishment is the more remarkable in that the Japanese required a full six months to reduce our pitifully weak defenses on Luzon, manned by 40,000 Americans and Filipinos, against an overwhelming enemy force.

Once in possession, Japan garrisoned the Philippines with 10 times the forces which we were able to muster in the first months of the war. Where the majority of the defenders of Bataan early in 1942 were Filipinos whose valor had to compensate for lack of training, the Japanese garrison was composed of veteran troops, many of whom had fought in the campaigns in the Philippines and Malaya.

Against them MacArthur employed only 17 divisions, six fewer than were at the disposal of Gen. Yamashita, the Japanese commander. But, at the completion of the campaign, 420,000 Japanese had been killed or captured, against total American casualties of 54,000 soldiers. The ratio of eight casualties inflicted upon the enemy for every one suffered is testimony to MacArthur's ability to get results at relatively small cost.

It has been a long road on the return to the Philippines. When Bataan and Corregidor fell, the only foothold north of Australia left to MacArthur was Port Moresby, New Guinea, and even that was in desperate peril. By clever resort to bypassing tactics, MacArthur was able to advance step by step up the New Guinea coast and along the north shore of the island until at last he could strike out to establish his beachhead on Leyte. The Japs had not expected the landing there, and they were equally unprepared when MacArthur, avoiding more inviting, beaches, boldly took his invasion fleet past Manila to land on Lingayen gulf in Luzon.

The Japanese, confused by his intentions, made the fatal error of trying to be on guard everywhere at once, with the result that their greater aggregate forces were so dispersed as to be no match for MacArthur's at any point. The American general methodically proceeded to exterminate them in detail.

Gen. MacArthur has paid a deserved tribute to the invaluable aid of the navy and air force in the successful campaign. It is clear by now that command of the sea is command of the islands, and that the air commands the sea. The Japanese had a clear appreciation of this fact in extending their conquests in the early months of the war. Adm. Ernest J. King, commander in chief of the United States fleet, had commented on their strategy:

"The method adopted by the Japanese in making their advances thru the Philippine Islands and the Netherlands East Indies was built around their air power. After building up their strength at a given base they would overcome the consistently inferior allied air opposition at the next point of attack and then send along heavily screened amphibious forces to make landings. As soon as the enemy were in control of a new area they would repair the air fields and gather forces for the next attack."

This might serve as an exact description of the tactics we have pursued in driving the Japanese back to their home islands and their strongholds on the continent of Asia. Insular objectives are singularly vulnerable to the air and naval forces which are preponderant, and American shipyards and plane factories have put us far out in front in both categories. Japan is already bleeding internally from our air attacks. The next step will be to cut at a main artery.

THE NEW JOLLY ROGER

Just about the time that the country was observing Flag day, Boris Artzybasheff, a New York artist born in Kharkov, Russia, informed a palpitating world that he had designed a flag for the united nations. The design, appropriately enough, is a rainbow, which "brings together," Mr. Artzybasheff explains, "colors found in the flag of every one of the united nations. Its rainbow symbolizes the advent of a better day, free from the devastation of world war."

The concept, no doubt, will prove pleasing to the one-worlders, and already expressions of regret have been heard that the flag wasn't produced in time to fly over the San Francisco conclave, where the global architects have taken something more than six days to reshape the world.

Rainbow usually suggests a pot of gold, and it might not be out of order to suggest this addition to the design. The avidity with which our Wall streeters have been urging the establishment of the new world order suggests that somebody hopes to pocket a guinea or two when the deal is consummated, and the subtle symbolism of this addition to the flag would give them encouragement while they wait for the senate to scan the final product.

We are not sure what response will be evoked when the new banner is unfurled before the eyes of the people of India and the other colonial territories which have been told not to expect any sudden rush of liberty as a result of the San Francisco deliberations. They may be unable to note any particular difference between the newfangled standard and the Jolly Roger under which the European imperialisms have been doing business for a couple of centuries.

THE WAR MAKING POWER

Sen. Bushfield believes that the San Francisco charter as it stands contains provisions which are in conflict with the Constitution. The Constitution says congress shall have power to declare war. The charter gives the security council of the new league what looks like full authority to send American boys into war.

As Sen. Bushfield put it: "I do not believe that America is willing to delegate the constitutional power of congress to one individual out of 130,000,000 people or to the security council [consisting of 10 foreigners and one American] to move American troops, guns, ships, and planes as this individual's will or the security council's will dictates to any part of the world."

Sen. Bushfield has indicated that with this exception and perhaps a few others closely related to it, all of which can readily be covered in reservations, he has no objection to the charter and will vote to ratify it. He hopes, as countless other Americans do, that the charter may serve to make war less probable in the future.

There is little reason to believe that the charter will accomplish this wholesome purpose and the more candid friends of the plan have said as much. The people of this country and of all other countries, however, would like to think that the sacrifices and suffering of this war have not been wasted. Inevitably, politicians in all the allied countries are eager to cater to this sentiment and the San Francisco charter serves their purposes.

When it became apparent in the course of the negotiations that the United States would have the right to hold conquered island outposts and arm them for our self-defense, and when it became clear that the United States could veto the formation of a European combination against us such as has occurred on several occasions in our national history, two of the major objections to the plan were removed. The point Sen. Bushfield has raised remains, however.

In effect, he is defending the simple proposition that a plan which will make it easier than it has been to put the strongest nation in the world at war, possibly against the wishes of the majority in this country, will not promote the peace either of this country or the world. We ought not to forget that the constitutional provision for a congressional declaration of war was calculated precisely to prevent a wilful executive from wasting the lives and wealth of the nation in war. If it wasn't safe to trust the executive of the United States in these matters, it surely isn't safe to trust the executive arm of the league of nations.

Since Mr. Bushfield spoke, another objection of a similar order has been suggested. Mr. Henry Wales, writing from Tangier, reports intimations that the soviets will seek to internationalize not only the Dardanelles, in which they can claim a direct interest, but also Suez, and after Suez, Panama. The charter says something about excluding questions of domestic concern from consideration by the new league. The question remains, however, whether the control of the Panama canal is to be regarded as a matter of domestic concern to the United States.

On that point, too, the senate should make a reservation. Nobody can pretend that American control, protection, and management of the Panama canal has endangered world peace. Certainly the American people intend to keep the canal and will regard any proposals to the contrary as distinctly unfriendly. It would be well, while we are about it, to insist that immigration control is also a matter of domestic concern in which no interference from abroad will be tolerated.

There is no excuse for rushing the ratification of the charter. It should be scrutinized with the greatest care, in committee and on the floor of the senate, to make sure that if contains no jokers destructive of our national welfare. Any reservations that are demanded by our interest should be added. They will be acceptable to the other nations. Their eagerness to draw the strongest and wealthiest nation in the world into the new league is manifest and will lead them to approve our membership on any terms we may specify.

The national labor relations board is broke and has gone to congress for help. Why not hire Gen. Elliott Roosevelt to negotiate a loan?—Cleveland Plain Dealer.

If it is overpriced, nonessential, and slightly idiotic, the artful merchandiser can always point out that "it contributes to gracious living."—The Detroit News.

Among other remembrances, the victorious Russian general is awarded a lease to a Moscow apartment, unfurnished. To rest on, he brings his own laurels.—Detroit News.

OPA's announcement that 4,500,000 pairs of shoes in odd types and sizes are to be ration-free will be greeted jubilantly by any one with two left feet.—Detroit News.

Test Your Horse Sense

By Dr. George W. Crane

Select the answers which you consider best. The last problem counts five points. Then look for the correct answers below.

1. Which vitamin is especially typical of orange juice?
   Vitamin A Vitamin B Vitamin C Vitamin D
2. Which one of these men used to be called a drummer?
   Salesman Surveyor Soldier Grocer
3. The creature whose flesh is called venison, would be characterized by
   Scales Horns Feathers Wool
4. An athlete who covers his body thickly with grease, is probably a
   Swimmer Boxer Basketballer Wrestler
5. Garlic is most nearly like which one of these? Mustard Spinach Radish Onion
6. Each of the statements below contains a glaring error in English usage. Teach your children to avoid these mistakes.
   [a] The scientist said his data was fully tabulated.
   [b] The foreman of the jury said that the first ballot showed the consensus of opinion was for a verdict of "Guilty."
   [c] Psychologists have never been able to prove that mental telepathy exists.
   [d] She was a dark complected woman.

Score yourself as follows: 0-2, poor; 3-6, average; 7-8, superior; 9-10, very superior. [Note—The last question counts five points].

[Reg. U. S. Pat. Off.: Copyright: By The Chicago Tribune]

ANSWERS

1. Vitamin C. 2. Salesman. 3. Horns [deer]. 4. Swimmer. 5. Onion. 6. [a] Data are. [b] Consensus should not be followed with "of opinion" [redundant]. [c] Telepathy should not be preceded by "mental" [redundant]. [a] Dark complexioned.

A LINE O' TYPE OR TWO

How to the Line, let the quips fall where they may.

Reg. U. S. Pat. Office

AT CAREFREE CASTLE

We gather that the approaching conference of allied chiefs of state and their galaxies of officials to rearrange the jigsaw puzzle of Germany will be held in Potsdam, a suburb of Berlin which escaped from the general havoc. Well, that town, 17 miles southwest of the city's center, contains palatial halls in abundance, suitable for the high occasion, and also parks and gardens to ease the strain that often develops over the green tables of diplomacy.

* * *

Sans Souci, the most famous architectural ornament of Potsdam, may be too small for the larger sessions, yet we have no doubt that it will come into use for cozy meetings of the inner circle. Frederick the Great built it for his lighter states of mind between campaigns, and it should figure in the closing chapter of the military tradition he founded, for irony's sake. Moreover, a skeptical philosopher named Voltaire used to hang out there as Frederick's guest and pal, and if his witty spirit lingers, it may inspire the ceremonial orators.

* * *

Sans Souci is a low structure in the style called rococo, approached by a garden stairway that leads up six terraces. Its landscaping and interior decoration are more impressive to the casual visitor than the building itself. The whole scheme is regarded as the masterpiece of its architect, Knobelsdorf [said to have been inspired by King Frederick's own sketches], who gave Berlin and Potsdam other outstanding examples of this decorative style.

* * *

The name of this palace did not come up in the war news or the journalism of the nazi regime. [It has survived as a museum, containing fine examples of Watteau, Lancret, and other French painters of the rococo period.] Sans Souci seems to have been shy of late, but its name has been adopted by thousands of American summer shacks, and also by a Chicago amusement park which stood on the site later embellished by Midway Gardens. [Translation of the name: "Carefree."]

APPLE LOVER'S LAMENT

I like a good apple, a red, rosy apple,
As ripe and as tart as old wine,
A hard, juicy apple, a firm, tasty apple,
An apple with flavor divine;
But when I find an apple, a poor, wretched apple,
It's stale and insipid as mush;
An old, wrinkled apple, a flat, wormy apple,
As pulpy and tasteless as slush!
Where are all the apples, the wonderful apples,
The apples without worms and grubs?
Do the pigs get the apples, the edible apples,
And city folks get all the scrubs? Quizzicuss

Dialog About Pockets

[A sailor, expecting discharge, talks with his wife.]

"Pockets," I remarked to Muchacha, "are a great institution. Do you realize I haven't had any for nigh on to three years? Just think of the fun I'll have jingling coins in them."

"Didn't you do something else with them when you had them before?"

"O, I suppose so," I admitted. "I must have carried a fountain pen, a couple of pencils, and the usual trifles."

"Yes, and I remember I often would entrust you with my compact, handkerchief, and gloves when we went out," she reminded me. "Don't you remember how you complained because they made your clothes bulge?"

"I suppose when pockets become standard, built-in equipment on my suits again, you'll be wanting to use them as a carry-all," I said.

"I wouldn't be surprised," says Muchacha. "As a matter of fact, I'm getting tired of stuffing my purse with all those things you should be carrying in your pockets." Davy of the Navy

BURIED AT SEA

Buried at sea where the billows roar?
You who loved so well the shore,
Who cherished the meadow, the boundless plain,
The orchards and the patterned grain!

Buried at sea where the loud waves pound?
You who loved the gentle sound
Of birdsong cascading from morning skies,
Of mother's tender lullabies!

Buried at sea 'neath the frothing foam?
Who loved the boundaries of home,
The cosy content of a fireside,
Where friends and family abide.

Well do I know how you planned to sleep
In rich brown loam, sequestered deep;
Well do I know how you longed to be
Forever held by root-bound tree.

Now must you slumber unable to rest,
Tossed by ever-changing crest;
Now must I walk where you walk no more,
Forlorn upon the lonely shore. Cherida

If the shortage on our shirt tails keeps a-getting any shorter, there'll be naught left to tell the tale and tuck in as it oughter.
Arthur W. O'Neill

A suggestion for MacArthur's final victory message from the Philippines: "I came back, I mowed down, I cleaned up."
CHARLES COLLINS

Friend of the Yanks

[The Friend of the Yanks will answer questions of service men, veterans, and their dependents by mail if stamped envelope is sent to 435 N. Michigan av. The Tribune's veterans' bureau, 1 S. Dearborn st., Superior 0200, gives personal interviews.]

—

F. S. A. asks: "If an officer has more than the 85 points required for discharge and is sent home from the European theater of operations will he be released from service immediately upon arrival in the United States?"

Not necessarily. An officer who has sufficient points for discharge and who is declared surplus in a theater of operation may be returned to the United States and then declared essential and retained in service. Officers eligible for discharge under the point system also may elect to remain on active duty.

R. B. asks: "If a man was discharged from the service in 1943 and did not go to work until after January, 1944, can he get unemployment allowance for the time between discharge and the time he went to work? If this man's entire income from a farm was only $534 in 1944, can he collect the difference between the income and $1,200 from the government?"

No unemployment allowance was payable before Sept. 4, 1944. First allowances were payable to self-employed veterans in October, 1944. No allowance is payable until after application has been made to the veterans' administration. To be eligible for the allowance, a self-employed veteran must show, in accordance with rules made by the administrator, that he was fully engaged in self-employment and that his net earnings in the previous calendar month were less than $100. Application may be made within two years after discharge or termination of the war, whichever is later.

HOW TO KEEP WELL

by Dr. Theodore R. Van Dellen

To the limit of space, questions pertaining to the prevention of disease will be answered. Personal replies will be made, under proper limitations, when return stamped envelope is inclosed. Dr. Van Dellen will not make diagnoses or prescribe for individual diseases.

[Copyright: 1945: By The Chicago Tribune]

CHILDBED FEVER ON THE DECLINE

At one time from 10 to 15 per cent of all mothers succumbed to childbed fever [puerperal sepsis]. Those were the days when we knew very little about the transmission of bacteria. Because it occurred with greater frequency in maternity hospitals, many of these institutions were actually in danger of being put out of business. Today the figure has dropped to less than 1 per cent and the thought of such a catastrophe seldom enters the minds of those "expecting."

In the United States we have Oliver Wendell Holmes, the physician, poet, and essayist, to thank for making these changes possible. In 1843 he wrote an essay suggesting that the disorder was epidemic in nature and could be traced to lack of proper precautions on the part of doctors and nurses.

About the same period, Semmelweis, as assistant professor at the Vienna Lying-In hospital, came to a somewhat similar conclusion. He maintained that the physician carried the microbes from one patient to another. He recommended that obstetricians disinfect their hands with chlorine water and proved that when this was routine, fewer cases were encountered.

Both men were scoffed at and it was not until the work of Lister that the soundness of their advice was fully appreciated. The procedure is common practice today and no obstetrician would neglect asepsis in delivering a child.

The condition is an infection in the uterus which may appear subsequent to the birth of an infant. In the majority of instances, streptococci find their way into the area altho other organisms can be responsible. The disorder must be suspected when the mother's temperature rises to 100.4 degrees F., three or four days after the baby is born. This symptom usually follows a chill and is associated with headache, fatigue, and lower abdominal tenderness.

When the germs confine themselves to the involved region, the patient stands a good chance of making a complete recovery. Should they travel to the blood stream, the infection can then spread to distant organs and the outlook is grave. If they reach the lungs, pneumonia may follow. Now and then the organisms attack veins in the leg and phlebitis results.

Scrupulous cleanliness has played the greatest role in prevention. The same precautions are used in preparing the mother as the surgeon employs before performing any operation. Masks are worn by all the personnel and those with colds or harboring streptococci in the nose and throat are forbidden to attend. Improvements in technic have also helped immeasurably. When the condition does develop, we now have adequate weapons to fight it. The sulfonamides and penicillin are beneficial, even in the presence of blood poisoning.

America can well be proud of its maternity record. Thru close supervision and special care, worries along these lines have almost reached the vanishing point. This does not mean that the process is without danger. But a gain in any field is all to the good.

WEAR AND TEAR

Mrs. L. M. writes: What is a strained heart?

REPLY

When the burden which is placed on this organ is too great, strain may exist. This is usually manifested by enlargement and the electrocardiogram will show changes.

NO DANGER

F. C. writes: Is infantile paralysis hereditary?

REPLY

No. After recovery, the causative virus vanishes. It is no different than other acute infections such as colds, whooping cough, etc.

SYPHILIS ONLY

V. E. L. writes: Is a blood examination a sure test for all venereal diseases?

REPLY

No, as it helps to diagnose syphilis only.

SKIN DISEASE

J. K. writes: Is impetigo serious?

REPLY

Not as serious as cancer or leprosy, but it may prove mighty troublesome if neglected.

EGG DIGESTION

C. B. writes: What egg is easiest to digest: raw, fried, or hard boiled?

REPLY

Contrary to general belief, of those listed, the hard boiled egg is.

Test Your Facts

Below each of the following questions are listed three answers. Make your choice, see the correct answers below, and mark your score:

1. Who warned us that "Eternal vigilance is the price of liberty"? [a] Wendell Phillips. [b] Benjamin Franklin. [c] Aesop.
2. The most populous province of Canada is [a] Quebec. [b] Alberta. [c] Ontario.
3. Which of the following was written by Marc Connelly? [a] Two Years Before the Mast. [b] Quality Street. [c] Green Pastures.
4. To what parts of the earth is the three-toed sloth native? [a] South and Central America. [b] South and Central Africa. [c] South and Central Australia.

ANSWERS

1. [a] Wendell Phillips. 2. [c] Ontario. 3. [c] Green Pastures. 4. [a] South and Central America.

WOTTA LIFE! WOTTA LIFE!

Reprinted from The Tribune's collection of Gaar Williams cartoons

Front Views & Profiles

By MARCIA WINN

It Happened Here

Ever wonder what inflation *could* do in America? In 1863-65 it swept the Confederate states. Some of the prices current then, noted by Mrs. Jefferson Davis, wife of the president of the Confederacy, in her memoirs, were:

In February, 1863, bacon, $6 a pound; ham, $7 a pound; turkeys, $60 each; lighting gas, $6 per thousand feet; firewood, $35 a cord; board for a horse at the Richmond livery stable, $300 a month, $15 a day, $5 a single feeding. By March flour was $300 a barrel and fish $5 a pound. By April, 1864, beans sold at $75 a bushel, tea at $22 a pound, coffee at $12 a pound, brown sugar, $10 a pound, and milk, $4 a quart. By March of 1865 a hair cut and shave cost $10; an ordinary suit of clothes, $2,700; a pair of cavalry boots, $450; 6 yards of linen, $1,200; an ounce of quinine, $1,700; a penknife, $125, and a cake of brown Windsor soap, $50.

George Cary Eggleston, a southerner, wrote in his "Rebel's Recollections" that he paid $10 a pound for some wretched candles, $1 for a copy of any morning newspaper, $5 for a little salt, and $2 for a half pint of cider. The highest relative price he saw paid was for a pair of boots by a cavalry officer in a little country store. He found only one pair there which fitted him. These were $200, and he offered the merchant a $500 bill in payment. The merchant had no smaller bills and could not change it. "Never mind," the officer said. "I'll take the boots, anyway. Keep the change. I never let a little matter of $300 stand in the way of a trade." This was on the day before Lee's surender.

Rep. Talle [of Iowa], in citing these figures in congress last week, continued: "How could this fantastic condition come to pass? Here is the answer: As president of the Confederacy, Jefferson Davis had other things to do than to write his name on pieces of paper designed to serve as money. So high school girls were hired to sit in Richmond and write Jefferson Davis, Jefferson Davis, all day long on pieces of paper which served as means of payment. As these means of payment increased in amount, prices rose; as prices rose, the demand grew for more means of payment, an endless chain that sent prices spiraling upward until paper money in the denominations of less than $5 was considered as small change . . ."

Mr. Talle, a gentleman of dour outlook, says that our potential inflation has increased by more than 300 per cent since 1940. His answer: Stop spending and produce.

Modern Epigram

Half your blessings are measured [says Lil Oswald] by your ability to count them.

Soldier's Answer

Several months ago a book, "At His Side," in which the Red Cross told of the Red Cross in this war, was published. In reviewing it, this writer then said the viewpoint which counted was not what the Red Cross thinks about the Red Cross, but what the soldier thinks about the Red Cross. A soldier, a veteran of the European invasion since D-day, now writes in violent exception to the Red Cross account, in its book of the three Red Cross clubmobile girls who were serving coffee and doughnuts "on high ground to which the infantry had retreated."

"I can count on one finger the times I have seen the Red Cross since last June 6," he wrote, "and that was while we were very much in the rear.

"We do not expect the Red Cross to be running from foxhole to foxhole serving coffee and doughnuts, but neither do we expect them to lead people to believe that is what they do when they do not.

"I'd like to have the name of the unit that 'fell back' to this Red Cross installation. I have noticed that in all these Red Cross stories about these 'errands of mercy' there is always that air of mystery about the time, place, and just who took part in the action. Could this be because of the extreme modesty of the participating individuals?"

VOICE OF THE PEOPLE

Writers should confine themselves to 200 or 300 words. Give full names and addresses. No manuscripts can be returned. Address Voice of the People, THE TRIBUNE.

STIFLED VOICES

Peoria, Ill., July 1—Miss Nellie I. Mills has had her teaching contract terminated by the East Chicago, Ind., school board for having the courage to voice her honest convictions about our late President. Having been a teacher just preceding and following our entry into the war, I know that the anti-war minority of which I was a member stood insult after insult until endurance was at times at the breaking point, rather than risk the displeasure of superiors and possible dismissal by voicing our opinions. We didn't dare lift our voices even in the cloak rooms.

If East Chicago's school is like the one to whose faculty I belonged, Miss Mills has had to hear propaganda speeches made by other teachers, pupils, and administrators in classroom and out, and has seen the idea fostered and nurtured that "the king [President] can do no wrong" until she has been sick at heart. I know I was.

My one great regret and feeling of guilt regarding this terrible war is that I had a voice and didn't use it. We have a great responsibility in trying to prevent one-sided propaganda from creeping into our school systems. It has been there, and decidedly, for the last 12 years, and it has been government sponsored.
A TEACHER

DECLINE OF THE PERIODICALS

Geneva, Ill., July 2—Thanks for your editorial today on "The Magazines." Your statement that "the decadence of the magazine press in this country is a phenomenon that has been too little noted" is very timely. Doubtlessly there are many readers of current magazines who have noted the things of which you speak, tho as yet but little is said about it.

Your argument can easily be sustained by any one who will take time to go to a city library and look over the bound magazine files. These bound volumes of the Atlantic Monthly, McClures, Scribners, The Outlook, The Century, The Eclectic, The Review of Reviews, etc., constitute a literature of the best order, dealing with timely subjects of past periods, and also with poetry, religion, geography, travel, history, science, etc., always well written and thought provoking. It is not long since these magazines were considered indispensable to well read people. As you imply, this is not true today. THE REV. FRANK HANCOCK

ALBANIA REDISCOVERED

Lombard, Ill., July 1—Answering your editorial question of June 28, "What has become of Albania? Has Tito followed the precedent of his mentor and absorbed it?" I hasten to inform you that Washington has been deaf to Albania's pleas for assistance in reconstructing war damage. Tito has not absorbed Albania, but, being fed up with British imperialism as exemplified in Greece and unable to get the much desired support from the United States, Albania is leaning for whatever meager support on Tito, not from choice but of necessity.
JOHN ADAMS

WHERE THE PAPER MONEY GOES

Chicago, July 2—A citizen recently inquired thru the "Voice of the People" column of your newspaper who gets the money from the tons of waste paper that children bring to school. At each local school the principal sells the paper to a dealer accredited [to avoid black market] by the Chicago Waste Paper Salvage committee; he deposits the proceeds in a local bank; he spends the money on behalf of the school, but he reports to my office the pounds of paper collected, the dollars received from the sales, and the uses for which the money has been spent.

A compilation of the individual school reports has been forwarded to the Chicago Waste Paper committee and the Chicago Newspaper Publishers association.

The school principals have expended waste paper funds for several hundred patriotic, civic and educational purposes, a few samples of which are: American flags, Red Cross donations, Service Men's Center, Hines Veterans' hospital, seeds for pupils' Victory gardens, School Children's Aid society, Infantile Paralysis Fund, Easter Seals, raincoats for patrol boys, palms and flowers for graduation exercises, motion picture sound projectors, F.M. radio sets. Both the sale of the waste paper and the use of the proceeds are decentralized and handled by the principal for the benefit of the local school.
DON C. ROGERS,
Assistant Superintendent in Charge of Elementary Schools

CRITICAL VIEWS NOT WELCOME

Dallas, Tex., June 28—I have published a booklet entitled, "England's Decadent International Economy." Since the best known publishers seem to doubt the propriety of getting out a book at the present which is critical of England, I had to publish it privately.
WILLIAM F. HAUHART, Dean,
Southern Methodist University.

ANNIE'S PURGE TRIAL

Appleton, Wis., June 27—When one glances at Orphan Annie, one wonders if Harold Gray is depicting conditions in nazi Germany or soviet Russia. In what county of the United States could her escapades of the last few months occur? N. L. GROSS

FRIEND OF THE PEOPLE

Letters to this department must be signed with names and addresses of writers.

JOINT TENANTS

Chicago, July 3—When a piece of property is held in joint tenancy by two brothers and three sisters, [1] what must be done to clear the title for a purchaser when one of the brothers dies without a will? [2] Is it sufficient if each survivor consents to the sale of the property? M.L.

1. Nothing. If the deed expressly provides for "joint tenancy" as distinguished from "tenancy in common," then on death of one of the tenants the real estate will go to the survivors without necessity for probate and to the exclusion of the heirs or devisees of the one who dies first [33 C.J. 908, 918].
2. Yes. TRIBUNE LAW DEPARTMENT

YOU THINK IT'S BEEN TOUGH SO FAR?

[Arizona Republic]

Walgreen

YOU'RE ALWAYS WELCOME AT WALGREEN'S DRUG STORES

STRIKE A BLOW AT TOKYO — BUY BONDS — BUY STAMPS — AVAILABLE AT WALGREEN'S

ON SALE FRIDAY AND SATURDAY

At Chicago, Aurora, Berwyn, Blue Island, Chicago Heights, Cicero, Des Plaines, Downers Grove, Elmhurst, Evanston, Elgin, Glen Ellyn, Harvey, Highland Park, Hinsdale, Hubbard Woods, La Grange, Lake Forest, Oak Park, Park Ridge, Wilmette, Winnetka and Wheaton Stores.

Right Reserved to Limit Quantities.

60c Size **ALKA-SELTZER** Alkalizer Tablets **49c**

30c Size **OLIVE TABLETS** Dr. Edwards' **16c** (Limit 2)

COUPON — 9-ounce Size **GLASS WATER TUMBLERS** — With Coupon 3 FOR 7c — Shop and save at Walgreen's. (Limit 6 Only)

COUPON — Manicure Necessity **TRIPLE-CUT NAIL FILE** 4½-inch — With Coupon... 7c — Shop and save at Walgreen's

15c Value **KURLASH REFILLS** Rubber **8c** (Limit 2)

Walgreen's **MAGNESIA TOOTH PASTE** 2 FOR 29c

25c Tube **ZINC OXIDE** Healing Ointment **16c** (Limit 1)

35c Size **WILSON CLEANER** Chicago's Favorite **17c**

Pkg. 20 **SCHICK BLADES** Injector Type **69c**

2-oz. Size **SKEETER RID** Insect Repellent **33c**

$1 Size **Wildroot Cream-Oil** Formula for Hair **79c**

35c Size **SCHOLL'S Zino-Pads** Super-Soft **31c**

Tube **SPERTI BIO-DYNE** For Sun Burn **65c**

6-oz. Size **Lotshaw Body Rub** For Sore Muscles **59c**

ORLIS NYLON TOOTH BRUSH Choice of 4 Popular Shapes **23c**

Golfers! SUN-SCORCHED HAIR NEEDS HYGIENIC CARE — *try* **HERBEX CONDITIONER No. 3** 6-ounce bottle 1.20 Plus Tax

EXPERIENCE gained in filling prescriptions for 44 years has taught millions that they can rely upon Walgreen's. *Experienced* pharmacists compound your prescriptions with care and skill, using only fresh, full-strength drugs. For integrity and accuracy, bring your prescriptions to your Walgreen Drug Store for compounding.

Dependable Prescription Service *at your nearby Walgreen drug store*

Takes 2 to 3 Hours **CHIC DE LUXE COLD WAVE** *Like Beauty Salon Waves.* 79c — Easy, long-lasting.

Looks Like Hose... **LA PEGGIE LEG MAKE-UP** *Easy to Apply—5-oz.* 49c — "Rose-Tan" shade.

Kiddies' Books—1c Each!

39 BOOKS IN A BOX Fairy Tales, Comic Books, Coloring and Joke Books. **39¢**

Be Prepared for Any Emergency

FIRST AID NEEDS

Sharp & Dohme **B.F.I. DRY ANTISEPTIC** *Powder, ¼-ounce.* 25c

Self-Adhering **COHESIVE GAUZE** *1-in. x 5-yds.....* 15c

"Quick-Strips" **ADHESIVE BANDAGES** *Individual—Box 36.* 23c

Reg. 50c Value **UNGUENTINE FOR BURNS** *Won't Stain...* 43c — Soothes, heals.

U.S.P. Quality **AMMONIA SPIRITS** *2-ounce Bottle..* 21c — Have it handy.

Approx. 70 **10c BOX HAIR PINS** Real Value! **7c**

25c Size **CARTER'S PILLS** Laxative **19c**

Pint **FLY SPRAY** "Dolph" Brand **19c**

55c Box **LADY ESTHER** Face Powder **39c**

Box 12 **KOTEX** Sanitary **NAPKINS** Now with Deodorant **22c**

50c Size **GABY LOTION** For An Even Tan **47c**

4-oz. Size **MENNEN QUINSANA** For Athlete's Foot **47c**

1.25 Size **Petrogalar Laxative** Gentle... Mild —All Numbers **89c**

$1 Size **FOUR PENNY** Famous Hair Tonic **89c**

50¢ BARBASOL BRUSHLESS SHAVE CREAM (LIMIT-1 TUBE) **16¢**

100 ASPIRIN TABLETS 5-GRAIN (LIMIT-1) **4¢**

60¢ MAR-O-OIL BEAUTY SHAMPOO (LIMIT-1) **23¢**

BUBBLE BATH 11-OZ PKG. (LIMIT-2) **7¢**

MINERAL OIL HEAVY WHITE PINT (LIMIT-1) **11¢**

Shiny, Stainless **25c METAL BARRETTE** *Keeps Hair in Place.....* 7c

50c Double-Acting **EVER-DRY DEODORANT** *Liquid—Extra Dry..* 45c

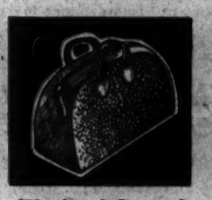

Weekend Jaunts? **ROOMY 18" ZIPPER BAG** *Leatherette and Tweed..* 2.39

CLIX E-Z-Flo **RAZOR AND 10 BLADES** *Double-Edge—Complete.* 39c

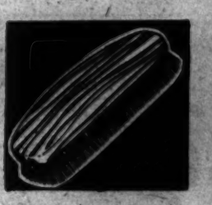

Household Need **BRUSH FOR CLOTHING** *Quality Bristles.....* 29c

Comfort for Baby **HIGH-CHAIR PAD OUTFIT** *Back, Seat and Sides..* 1.79

FOR FUN OUT OF DOORS

Protect Eyes from Glare **ASSORTED SUN GLASSES**

Many Styles.. 19c — Popular sizes, colors for adults & kiddies. *Others to $6*

HEATAB "Pocket" Stove **HOT FOODS IN A JIFFY!**

Stove & Heatabs. $1 — Instant heat for frying or boiling. *Refills 35c*

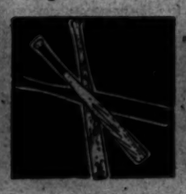

Regulation Type **1.60 INDOOR BALL BAT** *Seasoned Hardwood* 1.23

For Sandwiches **36 SHEETS WAX PAPER** *12x13¼"; Package..* 6c

Picnic Needs • 12 PLATES • 100 STRAWS *Your Choice.....* 9c

Feather-Light **AIR WEAVE SUN HAT** *With a Sun Visor* 59c

For Summer-time Energy — HIGH-POTENCY **VITAMINS**

25,000 Units **OLAFSEN for VITAMIN A** *Bottle of 25.....* 89c — In easy-to-take capsule form.

Multiple Type **UPJOHN UNICAPS** *Bottle of 24.....* 89c — Contain 8 essential vitamins.

Miles One-A-Day **MULTIPLE CAPSULES** *Box of 24.....* 98c — For 8 vitamins; take one a day.

Eight Vitamins **OLAFSEN AYTINAL** *Bottle of 100....* 2.39 — Multiple vitamin capsules.

OLAFSEN FOR A & D *Bottle 100 Tablets.....* 79c

OLEUM PERCOMORPHUM *Mead's, with Viosterol, 50cc..* 2.67

WHITE'S MULTI-BETA *B Complex, 30 Capsules.....* 76c

BREWERS YEAST *Olafsen, 275 Tablets.....* 79c

DON'T SUFFER THE MISERY OF ATHLETE'S FOOT!

That painful soreness, burning, itching is quickly relieved with pleasant, "wonder-working" **DORKLOF "Three Way" TREATMENT... $1**

Dated for Your Protection!

TOOTH POWDERS

40c COLGATE Cleans Breath as it Cleans Teeth.. 37c

50c IODENT In Two Textures, No. 1 or No. 2.. 37c

25c PEPSODENT Only Powder Containing "Irium". 21c

50c KOLYNOS Super-Fine for Super-Cleansing... 39c

35c FASTEETH Keeps Dentures Securely in Place. 29c

50c CALOX Again in a Metal Container..... 39c

EXCEPTIONAL VALUE

Modern Way to Cook Meats & Vegetables

FIRE-KING ROASTER OF HEAT-PROOF GLASS

Self-basting type, for tenderer, tastier meats. A boon for better meals. *Handsomely Designed Glass—Two-Piece....* $1 — May be used complete . . . or separately, for baked desserts or for baked vegetable dishes.

Catch Up With Correspondence! **SHORELAWN LINEN WRITING PAPER** *Smooth, White-Finish. Package of 24 Sheets.....* 8c — Fine quality for this low price.

Here's Sudden Death to Flies! **DURABLE FIBRE 10c FLY SWATTER** *Has a Strong Metal Handle.....* 7c — Don't miss this amazing value.

To the prices of all merchandise selling in Illinois for 10c and over, there will be added an amount approximately equivalent to 3% because of the Illinois Retailers' Occupation Tax expense

TURKEY SEEKING DELAY IN REPLY TO RED DEMANDS

Istanbul Waits Return of Foreign Minister

BY CLAY GOWRAN
[Chicago Tribune Press Service]

ISTANBUL, Turkey, July 3 [Delayed].—The Turkish government will attempt to stave off a reply to the Russian demands until after the return of Turkish Foreign Minister Hasan Saka, it was learned from reliable sources today. Saka, who has been to the United States and now is in England, obviously is seeking some official indication from leaders of these two nations and the attitude of their governments toward Moscow's demands.

[Russia has demanded discussion of the following points, neutral observers in Istanbul reported: Return of Kars and Ardahan provinces in eastern Turkey to Russia; complete control of the Black Sea straits defenses by Russian troops in time of war; revision of the Montreaux convention which gives Turkey control of the straits; establishment of a bilateral treaty between Russia and Turkey.]

It is known Saka's arrival in London embarrassed the Churchill government, then facing a general election and the imminent Big Three meeting. Turkey's ambassador to Britain, Rusen Esref Unaydin, reportedly notified his government the British foreign office had requested postponement of Saka's visit until after these two events have taken place on the grounds of a foreign minister's visit to London before the Big Three conference would irk Stalin at a time when his utmost coöperation is needed.

Turks Fear Stalin Move

The Turks are convinced their nation is facing the greatest crisis in decades. Istanbul and Ankara are buzzing with rumors and counter-rumors as to what the future holds. The mere appearance of a momentarily unidentified ship off Istanbul or even the biweekly arrival of the regular American air transport command plane is enough to circulate a new crop of whispers. Turkey is gripped with a fear of what Stalin may do.

The Turks view most of the Russian requests as completely unjust but hardest of all for them to even comprehend is an unwritten Kremlin demand that the present strongly rightist Turkish government be replaced by one favorable to Russia. Unless this is done Russia will be unwilling to draft a new treaty of friendship and neutrality to replace the one with Turkey she denounced in March, sources close to the Turkish government say.

Four Freedoms Cited

This attitude dumbfounds the average Turk more than it frightens him.

"How is it possible for one nation to even suggest such a thing to another now that the European war is over?" a prominent Turk asked me last night.

"We've been told repeatedly this war was fought for the four freedoms and we have come to believe it. Now, when the ink with which she signed the San Francisco charter barely dry, Russia turns on us and makes such a demand. Is this the peace for which thousands upon thousands of Americans died—a peace in which the German aggressor has been simply replaced by a Russian one?"

HUSBAND KILLS BRIDE CAUGHT 'STEPPING OUT'

Seattle, Wash., July 5 (AP)—A 26 year old ship yard worker, weeping with remorse, admitted today, said Detective Capt. James Lawrence, that he stabbed his 19 year old bride of four months to death in a fit of jealousy.

Charles R. Ross and Mrs. Ross

Lawrence identified the man as Charles Ray Ross of Knoxville, Tenn., and his slain wife as Wilma Gaddis Ross of Roane county, Tenn. Both came west a few weeks ago to take jobs as civilian employes in the Puget sound navy yard at Bremerton, Wash.

Ross first told officers four navy sailors overpowered him and assaulted and stabbed his wife. Later, Lawrence said, he gave a full statement admitting the slaying and saying he "sort of went out of my head" when he saw his wife walking with a civilian after "I had caught her stepping out on me several times before."

U. S. Orders Packing Firm to Give Points for Pork

A permanent injunction to restrain the Northwest Packing company, 4001 Milwaukee av., from withholding ration points in purchase of pork was issued yesterday by Federal Judge William J. Campbell at the request of the office of price administration.

OBITUARIES

Frederick W. D. Goddard

Services for Frederick W. D. Goddard, 58, of Plainfield, N. J., who lived here for 40 years, will be held at 2 p. m. today at 63d st. and Harvard av. Mr. Goddard, a grandson of Dyer Noble Burnham, Chicago lawyer, died Monday in New York City where he was general agent for the Virginian Railway company. He was the son of James F. Goddard, former vice-president of the Santa Fe railroad and chairman of the Trunk Line association of New York. He is survived by his widow, Elizabeth; a daughter, Edith, and a son, Burnham.

Clayton A. Pense

Clayton A. Pense, 72, of 57 Brainard av., La Grange, member of the law firm of Johnson, Pense & White, 308 W. Washington st., died of a heart attack yesterday aboard a suburban train. Mr. Pense had practiced law in Chicago since 1914. Surviving are his widow, Nora, and two daughters, Mrs. Walter Beck and Mrs. Emil Hintz. Services will be at 2:30 p. m. tomorrow at 40 S. Ashland av., La Grange.

Mrs. Albert J. Bono

Services for Mrs. Mary Bono, 35, of 4741 Dover st., a fifth generation Chicagoan whose forebears settled here in 1835, will be held at 11 a. m. tomorrow in Assumption church, 313 W. Illinois st. She died Wednesday in her home. Mrs. Bono is survived by her husband, Albert J. Bono, two children, and her parents, Mr. and Mrs. Edward Guerquilt.

Clarence Clendenin

Springfield, Ill., July 5 (AP)—Clarence R. Clendenin, 58, associate editor of the Illinois State Register, died today at his home of coronary thrombosis. After being graduated from the University of Illinois, Clendenin joined the editorial staff of the State Register, Springfield afternoon newspaper edited for more than 50 years by his father, the late Henry W. Clendenin.

Mrs. Juda Powell Gambill

Mrs. Juda Powell Gambill, 89, widow of William M. Gambill, died yesterday in her home, 209 Wesley av., Oak Park. She is survived by two sons, Charles E., president of the Globe Manufacturing company, and Denman of California. Services will be held at 3 p. m. tomorrow in the residence.

Dennis J. Normoyle

Dennis J. Normoyle, 62, of the Stockyards Inn hotel, 4200 S. Halsted st., a street repair foreman for the city, died yesterday in Walther Memorial hospital. He is survived by a brother, Michael. Services will be held at 9 a. m. tomorrow in St. Gabriel's church.

Wilbert C. Hurd

Wilbert C. Hurd, 48, Chicago manager of the Interstate Folding Box company of Middletown, O., died yesterday in Wesley Memorial hospital. His home was in Dayton, O. Mr. Hurd is survived by his widow, Gladys; three daughters, and a son.

Mrs. Ralph H. Pierce

Mrs. Theresa Pierce, 50, of 1325 Wesley av., Evanston, died yesterday in Evanston hospital. She is survived by her husband, Ralph H., a lieutenant commander in the navy, and two daughters, Joan G. and Ann E.

DEININGER WILL FILED IN COURT; ESTATE $350,000

The will of Daniel M. Deininger former auditor of THE TRIBUNE, who died May 21 in Passavant hospital, was admitted to probate yesterday by Probate Judge Martin C. Decker of Waukegan. The will, filed by Atty. W. Ayers Keplinger of the law firm of Kirkland, Fleming, Green, Martin & Ellis, disposed of an estate consisting of $300,000 in personal property and $50,000 in real estate, including his home, Mardan Woods, near Prairie View, Lake county.

Atty. Willis D. Nance and the First National Bank of Chicago were named executors. In addition to specific bequests the will directed that Mardan Woods and 40 acres of surrounding woodland be held in trust for active employes of the auditing department of THE TRIBUNE "to provide facilities for their welfare, comfort, recreation, and health."

Specific bequests were made to charities, relatives, friends, and business associates of Mr. Deininger.

GET QUICK RELIEF FROM
SUNBURN
WITH
NOXZEMA
A standard treatment at Atlantic City, Miami Beach! Cool, soothing, greaseless; doesn't stain. Get Noxzema at any drug store, 10¢, 35¢, 60¢ (Plus tax)

GET SON'S LAST NOTE AND THEN NEWS OF DEATH

MARINE PVT. ROBERT D. SPACKMAN, a former star full back on the West High school football team in Aurora, was killed in action June 17 on Okinawa, his parents, Mr. and Mrs. H. B. Spackman, 1445 Garfield av., Aurora, have been notified. A few days earlier his parents received a letter he had written June 5 which was postmarked the 18th. It apparently had been found and mailed after his death. He was a member of the Marine Raiders.

MARINE SGT. MARIANO A. MASCOLINO, 21, of 7548 Prairie av., was killed on the aircraft carrier Bunker Hill on May 11 when Japanese suicide flyers struck the ship, his parents, Mr. and Mrs. Mariano Mascolino, have been informed. Sgt. Mascolino, a graduate of Mount Carmel High school, is survived also by four brothers and four sisters. A memorial mass will be held in St. Cyril's church at 10:30 a. m. Wednesday.

SGT. ANTHONY W. STARZINSKI was killed in action March 27 in the Philippines, his mother, Mrs. Lottie Starzinski, 4409 Iowa st., was notified. In service three years, he went overseas in January. Survivors include two sisters.

PVT. WILLIAM J. McMANN, 22, who had been reported missing, was killed in action Feb. 7 in Germany, his parents, Mr. and Mrs. James McMann, 3611 W. 60th pl., were notified. In the service since March, 1943, he also served in the Aleutians. Two brothers, Sgt. Maurice P. and Corp. James P., are in Germany.

MARINE PVT. JAMES J. KIRK JR., 360 Orchard Lane, Highland Park, was killed in action May 12 on Okinawa, his parents have been informed. He also leaves a brother, Thomas John. Memorial services were held last Sunday in the Highland Park Presbyterian church.

LT. PAUL W. WOOD JR., 21, of Libertyville, a Mustang fighter pilot who has been missing since June 29, 1944, is presumed to be dead, the war department yesterday informed his parents. Lt. Wood played end on the Libertyville Township High school football team and attended the University of Illinois. He also is survived by a brother and three sisters. Memorial services will be held at 3 p. m., July 15, in the Libertyville Presbyterian church.

FIRM MANAGER KILLS HIMSELF BY SHOOTING

Albert N. Schultz, 43, manager of Photoswitch, Inc., 21 E. Van Buren st., shot and killed himself yesterday in the bedroom of his home at 909 Courtland av., Park Ridge. Police were notified by his wife Alildah, who told them that he had gone to work as usual yesterday morning, but had returned home early in the afternoon. Schultz used a .45 caliber pistol, and the slug entered his heart. Police said he left no notes. An inquest will be held today at 127 Northwest highway, Park Ridge.

OFFICIAL WEATHER FORECAST

United States weather bureau forecast for today and tomorrow and yesterday's table of records follow:

INDIANA AND WISCONSIN: Partly cloudy and rather cool today; fair and warmer tomorrow.

LOWER MICHIGAN: Partly cloudy and cool today; fair and warmer tomorrow.

UPPER MICHIGAN: Partly cloudy today and tomorrow; cooler today near Lake Superior; warmer tomorrow; moderate northwest winds today.

IOWA: Generally fair today and tomorrow; rather cool today; warmer tomorrow.

Place of observation	Wind direction	Highest temp.	Lowest temp.	Precipitation last 24 hours
State of weather				
July 8, 7:30 p. m.				
Central war time				
East central states—				
Carbondale, cloudy	NW.	90	67	.03
Chicago, cloudy	NW.	83	65	.50
Cincinnati, cloudy	S.W.	91	67	...
Cleveland, clear	S.W.	87	61	...
Columbus, cloudy	S.W.	87	63	...
Detroit, cloudy	S.W.	84	60	.36
Kenosha, clear	S.W.	79	60	.08
Grand Rapids, cloudy	NW.	80	65	.03
Green Bay, clear	W.	77	53	.01
Indianapolis, cloudy	NW.	93	63	...
Louisville, cloudy	NW.	94	66	...
Madison, cloudy	NW.	79	57	.05
Marquette, cloudy	NW.	72	57	.06
Memphis, cloudy	NW.	96	67	Trace
Milwaukee, clear	NW.	79	63	.07
Nashville, cloudy	S.W.	87	66	...
S. Ste. Marie, cloudy	NW.	69	59	.14
Traverse City, cloudy	NW.	79	60	.39
West central states—				
Bismarck, cloudy	NW.	77	48	Trace
Des Moines, clear	NW.	78	63	.09
Dubuque, cloudy	NW.	76	63	.09
Duluth, cloudy	NW.	70	54	.12
Kansas City, cloudy	NW.	82	65	Trace
Little Rock, cloudy	NW.	92	72	.17
Minneapolis, cloudy	NW.	74	61	.37
St. Paul, cloudy	NW.	74	61	.37
Oklahoma City, cloudy	NW.	98	72	Trace
Omaha, cloudy	NW.	79	63	1.37
Rapid City, cloudy	NW.	71	50	Trace
St. Louis, cloudy	NW.	88	70	.69
Sioux City, cloudy	NW.	78	58	.10
Wichita, cloudy	N.E.	90	65	.10
Williston, cloudy	N.	71	49	.04
Eastern states—				
Atlantic, cloudy	S.W.	90	70	.01
Boston, cloudy	S.W.	86	64	...
Buffalo, clear	S.W.	85	62	...
Eastport, cloudy	S.W.	80	52	...
Jacksonville, cloudy	S.W.	90	75	.17
Miami, cloudy	E.	90	77	...
New York, cloudy	S.W.	84	67	.05
Philadelphia, cloudy	S.W.	84	64	.73
Pittsburgh, cloudy	S.W.	83	67	...
Washington, cloudy	S.	85	70	.40
Gulf states—				
Abilene, cloudy	S.	90	70	.37
Amarillo, cloudy	S.E.	93	65	...
Brownsville, cloudy	S.E.	93	77	...
El Paso, cloudy	S.E.	97	69	Trace
Fort Worth, cloudy	S.E.	91	73	Trace
Galveston, cloudy	S.E.	89	81	...
New Orleans, rain	S.W.	88	73	.09
San Antonio, cloudy	N.W.	90	71	...
Tampa, cloudy	N.W.	90	74	...
Mountain states—				
Albuquerque, cloudy	S.E.	93	60	Trace
Boise, clear	N.W.	90	56	...
Cheyenne, cloudy	S.E.	71	50	...
Denver, cloudy	S.E.	81	57	Trace
Havre, cloudy	N.W.	80	46	Trace
Helena, cloudy	N.W.	80	44	...
Phoenix, cloudy	N.W.	110	71	...
Pueblo, cloudy	S.E.	79	62	...
Salt Lake, clear	N.E.	88	52	...
Pacific states—				
Fresno, cloudy	N.W.	104	M.	...
Los Angeles, clear	S.	83	58	...
Portland, clear	N.W.	85	52	...
San Diego, clear	W.	77	62	...
San Francisco, cloudy	N.W.	66	56	...
Seattle, cloudy	N.W.	81	50	...
Spokane, clear	N.W.	87	50	...
Yuma, clear	W.	110	69	...
Canadian provinces—				
Battleford, cloudy	N.E.	78	49	...
Calgary, cloudy	S.E.	71	43	...
Edmonton, clear	N.W.	74	43	...
Medicine Hat, missing	N.	M.	47	M.
Minnedosa, cloudy	N.W.	78	47	...
Montreal, cloudy	S.W.	83	64	Trace
Quebec, clear	Calm	84	M.	...
The Pas, cloudy	N.W.	66	49	.12
Toronto, cloudy	S.W.	80	62	...
Victoria, cloudy	N.W.	80	52	.33
Winnipeg, clear	N.W.	72	47	...

M.—Missing.

4 FLYERS DIE; PLANES COLLIDE NEAR GLENVIEW

Four navy flyers were killed yesterday when two training planes collided in midair near the naval training station at Glenview. The crash occurred over Foundry rd. one mile east of Wolf rd. as the two planes were circling to land.

Because of the low altitude at which the planes hit, none of the men had a chance to use his parachute. One of the planes was a training ship and the other a carrier qualification plane.

The navy identified the dead as Lt. John F. Munn, Grand Rapids, Mich., assistant training signal officer; Lt. Earl M. Anderson, Minneapolis, Minn., a medical officer; Lt. Alfred W. Cole, Los Angeles, Cal., a marine, and Aviation Cadet Raymond H. Parkinson, Etna, O.

Lt. Munn served two years in the Pacific. His widow, Laura, was notified of his death at the North Shore hotel, Evanston, where she had been living.

WOMAN BEATS OFF ASSAILANT

Miss Christine Allen, 49, of 2114 S. Fairfield av., told police that she slapped down a young Negro who seized her by the throat yesterday in Douglas park and tried to drag her into some bushes.

PHYSICAL EXAMINATIONS

that provide for a check of your heart, lungs, nervous system, blood pressure, etc., together with venereal tests and a urinalysis, are available here for $3.00. Hours are from 10 A.M. to 8 P.M., every day except Sunday.

PUBLIC HEALTH INSTITUTE

Organized for Public Service as a Corporation "Not-for-Profit"
Under the Laws of the State of Illinois

Men—189 N. Dearborn St. ★ *Women*—169 N. Dearborn St.
South Side Clinic for Men or Women—129 E. 31st St.
10 A. M. TO 8 P. M. DAILY, EXCEPT SUNDAY. CEN. 9383

OFFICERS AND TRUSTEES

Joseph H. Kinn, President
Thomas R. Gowenlock, Vice President
Albert A. Sprague, Vice Pres. and Treas.
Trustee, Chicago Rapid Transit Co.
A. A. Carpenter, Vice President
David A. Crawford, Vice President, Pres., Pullman Co.
Nathan William MacChesney, Counsel, MacChesney, Becker & Wells
Fred G. Gurley, Pres., Atchison, Topeka & Santa Fe Railway Co.
James A. Cunningham, Vice Pres., Container Corporation of America
Donald P. Welles
Marshall Field, Editor and Publisher, Chicago Sun
Hughston M. McBain, Pres., Marshall Field & Company
James Simpson, Jr.
C. J. Whipple, Pres., Hibbard, Spencer, Bartlett & Company

MRS. M. S. BAEHR WILL DISPOSES OF $200,000 ESTATE

Mrs. Mabel S. Baehr, widow of William A. Baehr, president of the North Continent Utility corporation and 17 other utility and cold storage companies, left an estate estimated at $200,000, according to a petition to admit her will to probate, filed yesterday in Probate court. Mrs. Baehr died June 27 at the age of 66. Her will directed that the bulk of her estate be divided equally between her son, William B., and daughter, Mabel, with whom she lived at 360 Palos rd., Glencoe.

UNDERTAKERS

LAIN & SON
Funeral Information
SOUTH SIDE CHAPEL
63D AND HARVARD-AVENUE.
PHONE WENTWORTH 0035.

FRIDAY.

GODDARD—Fred W. D. 2 p. m. at chapel.
WALKER—Augusta Ruth. 3 p. m. at chapel.

SATURDAY.

RYAN—Margaret. 11 a. m. in church.
SMART—Alexander. 1 p. m. at chapel.

MONDAY.

READ—Gladys M. 4 p. m. at graveside.

NORTH SIDE CHAPEL
5501 NORTH ASHLAND-AVENUE.
PHONE LONGBEACH 2646.

FRIDAY.

ADAMS—James L. 11 a. m. at chapel.
CHAPMAN—George F. 3 p. m. at chapel.
LA GRANGE—Catherine 10 a. m. in church.

SATURDAY.

LAMBACH—Adah L. 2 p. m. at chapel.
WILLS—John R. 3 p. m. at chapel.

SERVICES TO BE ARRANGED.

CLARK—Thomas C.
FENTZ—Ruby.

BEVERLY CHAPEL
2121 WEST 95TH-STREET.
PHONE BEVERLY 2182.

SATURDAY.

POPOVITS—Barbara. 10 a. m. at residence.
VERSEN—Arthur Allen, S. 1/c, U. S. N. R. 3 p. m. at chapel

SERVICES TO BE ARRANGED.

LAWRENCE—George Robert.
PEDERSON—Edwina D.

LAIN & SON

SKEELES
BIDDLE
COLONIAL CHAPEL
7838 COTTAGE GROVE. RADCLIFFE 0330.

C. H. JORDAN & CO.
FUNERAL HOME
200 E. ERIE, block E. of Michigan
90 YEARS SERVICE SUP. 7709

JOHN CARROLL SONS
"HOME FOR FUNERALS"
ERIE AT WABASH. WEL. 6060.
4543 N. RAVENSWOOD. LON. 0305

CEMETERIES

ROSEHILL CEMETERY
FUTURE PROTECTION
A "MUST"
And at ROSEHILL you'll Find the Most Complete Plan for Future Protection and Care.
LOTS OF ALL SIZES.
TERMS IF DESIRED.
5800 RAVENSWOOD-AV.
Longbeach 5940

CEMETERY Lots for Sale, in a splendid location of natural beauty—Elmwood Memorial Park in River Grove—Unit [grave] 4 in lot 814 and Units 1, 2, 3, and 4 in lot 815 in Section 10. Please contact George C. Dintelmann, 2730 Benbow, Alton, Illinois.

MONUMENTS AND MAUSOLEUMS

CEMETERY MARKERS, MONUMENTS AT Savings Sears, Roebuck & Co., State-St. Basement. Also at Irving Park and Cicero-av.

DEATH NOTICES

In Memoriam

BELL—In memory of Hollis A. Bell, who passed away July 6, 1941. GRACE.

CALLFAS—Wesley Callfas. In loving memory of our dear son and brother, who passed away July 6, 1941.
PARENTS, SISTERS, AND BROTHERS.

CERNIK—Edward Cernik, July 6, 1944. In memory of our beloved husband, father, and grandfather, who passed away one year ago today.
Wife, Anna; Children, Frank, Ethel, S/Sgt. Robert, and Pfc. Arthur; Granddaughters, Kathleen and Bonnie.

JOHNSON—Pfc. Arnold G. Johnson, U. S. A., Infantry, the loving and kindly son of dear son and brother, who died July 6, 1944, as a result of wounds received in action on Biak Island.
He little thought, when leaving home,
He would return no more;
That he in death so soon would sleep
Upon a foreign shore.
We do not know what pains he bore,
Nor did we know this die,
We only know he passed away,
And could not say good-by.
LOVING MOTHER, DAD, SISTERS, AND BROTHERS.

JOHNSON—Theodore Sylvester Johnson. In loving memory of our dearly loved husband and brother, who departed this life one year ago today.
Sleep on, beloved, sleep on and take thy rest,
Rest thy head upon thy Saviour's breast;
We loved thee well,
But Jesus loved thee best.
HIS LOVING WIFE AND SISTERS, ISABELLE KUTA JOHNSON, OPAL NELSON, DOROTHY POTTER, EMMA SWENNINGSON.

LINDGREN—Eric Ruben Lindgren. In loving memory of my beloved son, who passed away so suddenly July 6, 1944.
"Darling son, I miss you so."
LONESOME MOTHER.

SCHNAKKEL—Amanda Schnaskel. In memory of our dear mother, who passed away two years ago today. FATHER AND SON.

SHAUGHNESSY—Willard J. [Kip] Shaughnessy. In memory of our dear husband and father gone two years today.
LOVING WIFE AND DAUGHTER.

SUSSBAUER—In loving memory of our darling son, Walter Rudolph Susbauer, who passed away July 6, 1944.
You are gone—your youthful smile
Your sweet young face—
Oh Walty, are you happy
In that peaceful, better place?
MOTHER, DAD, AND SISTER.

AVE MARIA—William Ave Maria, beloved husband of Sophie, nee Sepper; fond father of William Jr., Elizabeth Siroky, Pfc. Jacob, U. S. A., Ann Hajostex, Catherine Hutter, Edith Schader, Mary Janoska, Frank, S 1/C, U. S. C. G., grandfather of eight grandchildren. Funeral at chapel, 5753 Fullerton avenue, Saturday, 2 p. m. Interment Elmwood cemetery. Berkshire 6400.

BERGQUIST—Albert T. Bergquist, suddenly, of 437 W. 102d street, beloved husband of Julia, nee Larson; son of Sophia and the late Carl, brother of Carl E., Oscar P., and the late Arthur W. Member of S. of L. F. & E., local 47. Resting at chapel, 10234 Michigan avenue, with services Saturday, 3 p. m. Interment Oak Hill.

BLAIR—Maggie M. Blair, July 5, beloved wife of the late Howard Blair, dear sister of Mrs. Lillian Haag. Resting at funeral home, 4817 Chicago avenue. Funeral Saturday, July 7, to St. Mel's church at 9:30 a. m.

BONO—Mary Guerouit Bono, beloved wife of Albert John Bono, devoted mother of Mary Patricia, and Albert John, dear daughter of M. Edward and Mary Guerouit, sister of Mrs. Daniel Hogan, Mrs. Carl Carlson, and Pvt. Edward Guerouit, WM. A. A. F. Funeral from chapel, 939 Belmont avenue, Saturday, 10:30 a. m., to Assumption church, 313 W. Illinois street. Interment Calvary.

BROWN—Hamilton C. Brown of 3561 Vincennes avenue, beloved husband of Matilda Brown. Services Saturday, 2 p. m., at chapel, 5203 Lake Park avenue. Interment Oak Woods. Hyde Park 0014.

BUEHLER—Lena Buehler of 3040 N. Hoyne avenue, loving mother of Henry and the late Charles, grandmother of Robert and Marilyn. Services Saturday, 1:30 p. m., at funeral home, 6553-61 Milwaukee avenue. Interment Concordia.

BUNNEL—Dorothea M. Bunnel, late of 2339 W. Madison street, beloved wife of the late Ruben A., fond mother of Ruby and Dorothy Bunnel. Funeral Saturday, 2 p. m., at chapel, 3346 W. Madison street. Interment Fullersburg, Ill.

BYRNES—Arthur J. Byrnes, beloved husband of Ann. Funeral Saturday, 8:30 a. m., from chapel, 3950-58 Fullerton at Sacramento, to Our Lady of Grace church and St. Mary's. Member of Holy Name society. Belmont 3300 or Kildare 4000.

CALDER—Robert Joseph Calder, F 1/c, U. S. N. R., age 19, killed in action near Okinawa May 25, 1945, beloved son of Bernard and Elvira, twin brother of Richard, brother of Alice, cousin of John Daily. Memorial mass Saturday, July 7, 9:30 a. m., at St. Theodore's church, 834 and Paulina, wife of William C., fond mother of Roy, mother-in-law of Anna, sister of Minnie.

CALLAHAN—James Callahan, beloved husband of the late Annie Callahan, fond stepfather of Luella Zachritz. Funeral Saturday, 10:45 a. m., from chapel, 1830 S. Michigan avenue, to St. Mel's church. Interment Mount Carmel.

CAMPAGNA—Frank J. Campagna, devoted husband of Pauline, beloved father of Constance Catherine and Frank Jr., son of Salvatore and the late Constance, brother of Samuel, Philip, Josephine Lonzarotta, Catherine Marsala, Mary Williams, and Esther Fries. Funeral from chapel, 6324 N. Western avenue to Holy Rosary church. Interment Mount Carmel. Arm. 7600.

DOMEK—Julia Domek, nee Konwent, beloved wife of Thomas, fond mother of Genevieve Johnson, S/Sgt. Anthony, U. S. A., Pfc. Lorraine, Muriel, and Jerome, dear daughter of Rose, sister of Mary Schultz, Pearl Gregory, Martha Pugh, Jennie Hoffmann, and Clara Parker. Funeral Monday, 8:30 a. m., from chapel, 3636 Belmont avenue, to St. Wenceslaus' church. Interment St. Adalbert's cemetery.

EGERER—Nellie Van Borgett Egerer, late of 7701 Vernon avenue, beloved wife of Conrad, loving mother of the late Roy A. Egerer, fond sister of Mrs. Geringer, Mrs. J. Kutschera, Mrs. N. Colbrook, Joseph and the late August J. and William. Funeral Saturday, 10 a. m., from funeral home, Halsted at 76th street, to St. Dorothy's church. Interment St. Boniface's cemetery. Stewart 7700.

EVANS—William Evans, beloved husband of Ella, nee Etta Evans, nee Burnham; dear father of Mrs. Blanche Roderick, Mrs. Adeline Hardy, and Mrs. Ethel Benson. Services Saturday, 2 p. m., at chapel, 1939 W. 95th street. Interment Oakridge. Member of Brighton Park lodge, No. 654, A. F. & A. M.

FRISS—Bobette Schneewind Friss, July 5, 1945, wife of Raymond J. Friss, mother of Gregory Friss. Funeral notice later.

FURGUSON—See Sgt. George Wenn Cloutier notice.

GAMBILL—Juda Powell Gambill, 209 Wesley avenue, Oak Park, mother of Charles E., Denman P., the late Henry W. and Marshall Gambill, eight grandchildren, three great-grandchildren. Resting at late residence, Friday evening. Services Saturday, 3 p. m. Burial Antioch cemetery, Sullivan, Ind. Euclid 70.

GIOE—Pvt. Joseph Gioe, U. S. M. C. R., killed in action on Iwo Jima Feb. 23, 1945, beloved son of Mary and Isadore, dear brother of Mrs. Angela Gianetto, Corp. David, U. S. M. C., Miss Virginia, Frank, and Peter. Memorial mass Sunday at 12 o'clock noon at St. Philip Benizi church.

GODDARD—Frederick W. D. Goddard, formerly of Chicago, now a resident of Plainfield, N. J., husband of Elizabeth Layton Goddard, father of Edith and Burnham. Funeral 2 p. m. Friday at chapel, 636 and Harvard. Interment Oak Woods.

GROSS—Lillian Gross, nee Rosenbloom, late residence Southmoor hotel, beloved wife of Joseph, fond mother of Harriet, dear sister of Fannie, Rose, and Sadie Rosenbloom. Funeral Friday, 2 p. m., at chapel, 3021 Lawrence avenue. Interment P. O. W. cemetery, Jewish Waldheim.

GUEROULT—See Mary Bono notice.

HANCOCK—Jessie W. Hancock, beloved wife of the late Herbert T., fond mother of Edna G. Mikke, sister of Mrs. Mabel Weckerhagen. At rest at chapel, 5708 Madison street. Services Friday, 1:30 p. m. Interment Forest Home.

HANSEN—Christ Hansen, late of 1230 Fair Oaks avenue, Oak Park, beloved husband of Sophia. Services at chapel, 3301 Fullerton avenue, Saturday, at 2 p. m. Interment Forest Home.

HOGAN—William H. Hogan, July 4, 1945, of 56 Superior street, Oak Park, beloved husband of the late Katherine, nee Wall; dear father of Clara M. and Gertrude M. Hogan. Resting at funeral home, 318 N. Central avenue, Austin. Mass Saturday, 10:30 a. m., at St. Lucy's church. Interment Calvary. Euclid 7467.

HURD—Wilbert C. Hurd, beloved husband of Gladys, fond father of Wilbert C. Jr., Janet, Nancy, and Marilyn. Resting at the home for funerals, 25 E. Erie street, until noon Saturday. Services at Chester, Pa.

IZZO—Pfc. Vincent A. Izzo, U. S. A., age 26, late of 1133 W. Taylor street, killed in action on Okinawa April 26, 1945, dearly beloved son of Louise and the late Antonio Izzo, fond brother of Rose Casale, Joseph A., William, Evelyn Padula, Theresa, Pfc. Arthur, U. S. A., Pacific area, and Robert, 1/C, U. S. N., Pacific. Memorial mass Saturday, July 7, at 10 a. m., Holy Family church, 1076 W. Roosevelt road. We cannot say, and we will not say, that he is dead. He is just away.

JACHEYRA—Michael Jacheyra, age 68, suddenly, July 3, 1945, husband of the late Mary, beloved father of Stella, Raymond, John, Frank, and Celia, grandfather of Raymond and Carolyn. Resting at chapel, 3754 S. Paulina street. Service Saturday, July 7, at 8:30 a. m., at SS. Peter and Paul church. Interment Resurrection.

JOHNSEN—Antonia Johnsen of 4016 N. Mango avenue, loving wife of the late Paul, fond mother of Mildred Adkins, Meta Clausen, Clara Lundin, Paul and Alma Johnsen, Gertrude McNaught, and Alma Schroeder, grandmother of Virginia Fairbrother and the late Pfc. Roy Allen Schroeder Jr., killed in England March 15, 1945, great-grandmother of Joan Ann Fairbrother. Services 2:30 p. m. Saturday at funeral home, 4447 Irving Park road. Interment Eden cemetery. See Schroeder notice.

JONES—Violet L. Jones, nee Bauer, of 4235½ N. Hermitage avenue, beloved wife of Carl H., dear daughter of Minnie and the late Stephen Bauer, fond sister of T/Sgt. Henry S. Bauer, U. S. A. At chapel, 3905-07 Lincoln avenue, where services will be held Monday, 1 p. m. Interment Arlington.

JOYCE—Katherine Vaughan Joyce, July 4, 1945, beloved wife of the late Joseph Joyce, mother of S. 1/C Edward, U. S. N. R., Pfc. James, U. S. A., Pvt. Joseph, U. S. A., Mary, Patrick, Michael, Thomas, and John Joyce. Funeral Saturday at 9:30 a. m. from chapel, 1000 W. North avenue, to St. Vincent's church. Interment St. Joseph's cemetery.

KANTACK—Herman Kantack, beloved husband of Barbara, nee Keil; brother of Fred Kantack. Funeral Saturday, July 7, 1:30 p. m., to Gethsemane Lutheran church. Interment Bethania. Remains resting at chapel, 7032 Wentworth avenue, until noon Saturday.

KERRIGAN—Anna J. Kerrigan, beloved daughter of the late Patrick and Catherine Kerrigan, fond sister of Dr. John J., Margaret Sheahan, the late Mary F., Katherine E., and Thomas P. Kerrigan. Funeral Saturday, 11 a. m., from residence, 7916 S. Green street, to St. Leo's chapel. Mass 11:30. Interment Mount Olivet. Kindly omit flowers. Interment Prospect 0031.

KIESS—Harriett Getchell Kiess of 729 Simpson street, Evanston, wife of the late Thomas Kiess, mother of Mrs. John A. Grant, Mary and Thomas Kiess. Service Friday, 3 p. m., at chapel, 1460 Sherman avenue, Evanston. Interment Lake Forest.

KLEIN—Edward C. Klein, former resident of Chicago for 40 years, June 29 at his home at Minong, Wis. Funeral July 3 at Minong, Wis. Burial there. Newark, N. J., please copy.

KLING—Gottfred Kling, July 5, 1945, dear brother of Alette Paulsen and Olaf Kling, fond uncle of Olaf, Solveig, and Astrid Paulsen. Services Saturday, 3 p. m., at funeral chapel, 4338-40 Fullerton avenue.

KNOCKEMUS—Daisy M. Knockemus, late residence 235 Imperial street, Park Ridge, wife of the late William, beloved mother of Wilbur D. Knockemus, fond sister of Mrs. Mary Mohr, Mrs. Emma Meyers, Mrs. Jessie Hinterberg, and the Misses Elizabeth and Margaret Klein. Funeral Saturday, 3 p. m., at funeral home, 6754 N. Northwest highway.

KUCERA—Katerina Kucera, late of 1918 W. 47th street, wife of the late Frank, beloved mother of Anna Malinowski, Frank, Joseph, Dr. Jerome, Charles, and the late John, mother-in-law of Edward Malinowski, Maria, Emily, and Sophie Kucera, five grandchildren. Funeral services Saturday, July 7, 1:30 p. m., at chapel, 8112 S. Western avenue. Interment Bohemian National. Pro. 4758.

LAFIN—Pfc. Edward N. Lafin, U. S. A., age 20 years, late of 3706 Union avenue, killed in action in Italy April 25, 1945, dearly beloved husband of Della Maher Lafin, beloved son of Robert, fond brother of Pearl Boettcher, Albertina and Robert Lafin. Memorial mass Sunday, July 8, 12 noon, at Nativity church, 37th and Union avenue. Information, Yards 0925-26.

LAGOCKI—Ignatius Lagocki, beloved husband of the late Mary Ann, loving father of Paul, Eleanor Golupski, Joseph, Jean Kwilas, and Stanley, dear father-in-law of Lydia, Raider, Walter Kwilas, Frank Golupski, and Frances Lagocki, fond brother-in-law of Hattie Barch, August Jentzen, Leo, and Sophie Reha, devoted grandfather of 14 grandchildren and two great-grandchildren. Funeral Monday, July 9, 1945, 9 a. m., from V. Kanicwski funeral home, 614 S. Arnold street, South Bend, Ind. Interment Cedar Grove cemetery, South Bend.

LAMBACH—Adah L. Lambach

43 CHICAGOLAND MEN NAMED IN CASUALTY ROLL

Army, Navy Dead and Wounded List

[Chicago Tribune Press Service]

Washington, D. C., July 5—The office of war information today made public a new casualty list, which contains the names of navy men killed, wounded and missing, and army personnel killed in the European and Pacific regions, and wounded and missing in the Pacific.

The list includes the names of 43 from Chicago and vicinity.

The next of kin have been kept informed of any changes in the status of casualties since this report was compiled, the OWI said.

CHICAGO AND VICINITY

NAVY DEAD

Anderson, Richard Pershing, Lt. [jg], USNR—Son of Harry Anderson, 7729 S. Sangamon St.

Bauman, Robert Frank, 1st Lt., USMCR—Son of Mrs. Bertha Bauman, 1845 Center Ave., Harvey.

Kelly, Michael Joseph, Fireman 1c, USNR—Son of John Kelly, 7751 Rhodes Ave.

Lasocki, Edward William, Pfc., USMC—Husband of Mrs. Virginia B. Lasocki, 8148 South Shore Drive.

Parmalee, James Lovell, 1st Lt., USMCR [Previously reported missing]—Son of Mr. and Mrs. Arthur H. Parmalee, 611 Edgewood Pl., River Forest.

Ronan, James Patrick, 2d Lt., USMCR (Previously reported missing)—Son of Mr. and Mrs. Raymond Ronan, 5331 W. Van Buren St.

Stacey, Michael Robert, Pvt., USMCR—Son of Mr. and Mrs. Peter Stacey, 820 N. Mozart St.

Torres, Daniel, Pvt., USMC—Son of Mr. and Mrs. John Torres, 904 E. 130th St.

NAVY WOUNDED

Gabrielski, Alexander John, Machinist's mate 2c, USNR—Son of Mr. and Mrs. Alexander Albert Gabrielski, 5817 W. Diversey Ave.

Hecimovich, Nicholas Lawrence, Watertender 3c, USN—Son of Mr. and Mrs. Nicholas Hecimovich, 9319 Crandon Ave.

Hodra, Edward Evelyn, USNRF—Son of Mr. and Mrs. Charles Jindra, 1926 S. 58th Ave., Cicero.

NAVY MISSING

Almanas, John Marshall, Fire controlman 2c, USNR—Son of Mr. and Mrs. Delphino Almanza, 7236 W. 63d Pl., Argo.

Fiehtre, Eugene Joseph, Aviation Radioman 1c, USNR—Husband of Mrs. Jule Marie Fiehtre, 5241 S. Fairfield av.

Graff, George Nathaniel, Watertender 2c, USNR—Son of Mrs. Anna Marie Grace Graff, 8033 S. Rockwell st.

Jedlowski, Walter Peter, Seaman 1c, USNR—Son of Mr. and Mrs. Theodore Jedlowski, 4629 S. Elizabeth st. [rear].

ARMY DEAD [European Regions]

Adler, Richard C., S/Sgt.—Son of Mrs. Marie Adler, 1059 Addison st.

ARMY DEAD—Pacific Regions]

Bateman, Thomas, Pvt.—Husband of Mrs. Mildred T. Bateman, 5434 S. Kenwood st.

Clements, Richard A., 1st Lt.—Husband of Mrs. Dorothy L. Clements, 934 S. Wesley av., Oak Park.

Emerson, Robert G., 1st Lt.—Brother of Miss Mary D. Emerson, 10743 S. Wood st.

Sneed, Gerald W., Cpl.—Son of Mrs. Anna Sneed, 4250 Emerald av.

Wildervelt, Simeon G., Pvt.—Son of Mrs. Minnie B. Wildervelt, 9543 S. Keeler av., Evergreen Park.

ARMY WOUNDED [Pacific Regions]

Casey, Ronald J., S/Sgt.—Son of Mrs. Agnes Casey, 5550 Drexel av.

Lenkes, Charles F., Pvt.—Son of Mrs. Lillian M. Lenkes, 1534 N. Throop st.

McGlein, Thomas A., Pfc.—Son of Mrs. Mary McGlein, 8123 St. Lawrence av.

Nagel, William, Pfc.—Son of Mrs. Evelyn A. Nagel, 3327 N. Kenmore av.

Ostapchuk, Edward C., Pvt.—Son of Mrs. Mary C. Ostapchuk, 8453 S. Talman av.

Pappas, Diamond, Pfc.—Son of Mrs. Vasiliki Pappas, 3916 N. Whipple st.

Polick, Stanley J., Pfc.—Husband of Mrs. Anne J. Polick, 6540 S. Komensky Ave.

Przybyla, Joseph F., Pfc.—Husband of Mrs. Sylvia S. Przybyla, 3142 E. 81st St.

Raginski, Edward R., Pfc.—Son of Mrs. Victoria Raginski, 2339 S. Sacramento Ave.

Randall, Raymond P., Pvt.—Son of Mrs. Mae Randall, 3038 Lock St.

Seelman, Kurt D., T5—Son of Max Seelman, 9315½ Cuyler Ave.

Serpetis, Castmir P., Cpl.—Son of Mrs. Eleanor Serpetis, 1710 N. Honore St.

Ulis, Bernard B., Pfc.—Son of Joseph L. Ulis, 936 W. 32d St.

Wesolosky, Edward, Sgt.—Son of Mrs. Mary Pavlicen, 2751 W. Chicago Ave.

Yack, William J., Pvt.—Son of Mrs. Edith K. Yack, 1006 Kelly Ave., Joliet.

Ziberna, Walter F., Pvt.—Son of Mrs. Anna Ziberna, 321 W. 26th St.

ARMY MISSING [Pacific Regions]

Bunda, Gerald A., Sgt.—Son of Mrs. Natalie K. Wagner, 4840 Cornelia Ave.

Hoffmann, Harvey H., 1st Lt.—Son of Walter Hoffmann, 4329 N. Mozart St.

Holman, Ernest W., Jr., Cpl.—Son of Mrs. Mabelle C. Holman, Worth.

Kubik, Chester C., Pfc.—Son of Anthony Kubik, 2906 W. 40th Pl.

Oliphant, Robert E., 1st Lt.—Son of Mrs. Bel Oliphant, 6439 N. Leavitt St.

Whalen, Edward F., Jr., Cpl.—Son of Edward P. Whalen Sr., c/o American Furniture Mart, Chicago.

DOWNSTATE ILLINOIS

ARMY DEAD [Pacific Regions]

Hedrick, Robert E., Pfc.—Son of Mrs. Nora Hedrick, 2116 S. 50th st., Springfield.

Myers, Joseph A., Sgt.—Son of Mrs. Grace Myers, 1132½ E. Washington st., Springfield.

ARMY WOUNDED [Pacific Regions]

Allred, Lanzi M., Pfc.—Husband of Mrs. Mildred J. Allred, 603 W. Marriota, Peoria.

Benedetti, Paul M., Pfc.—Grandson of Mrs. Martha I. Cribb, 709 E. Buchanan st., Bloomington.

Meredith, James A., Pfc.—Son of Mrs. Ada F. Meredith, 913 S. 11th, Springfield.

Moore, Donald L., Pfc.—Son of Mrs. Pearl F. Moore, 1234 Brooks rd., Rockford.

ARMY MISSING [Pacific Regions]

Rowland, Dwight E., Capt.—Husband of Mrs. Barbara J. Rowland, 901 E. Front St., Bloomington.

INDIANA

NAVY DEAD

Martino, John, Pfc., USMCR—Son of Mr. and Mrs. Frank Martino, 717 W. Monroe St., South Bend.

ARMY WOUNDED [Pacific Regions]

Conner, Edgar M., Pfc.—Son of Mrs. Lillian B. Ratliff, 910 Lindsey St., South Bend.

Pace, Floyd J., Pfc.—Son of Frank J. Pace, 1307 A St., La Porte.

Pedone, Ludovico, Pvt.—Son of Mrs. Mary Pedone, 5309 W. 4th Ave., Gary.

Tully, Lowell E., Pvt.—Husband of Mrs. Lucille M. Tully, 3101 Vine St., South Bend.

Uselac, Dan, Pvt.—Husband of Mrs. Kathryn C. Uselac, 1008 W. 11th Ave., Gary.

Warmbier, Harry E., Pfc.—Son of Mrs. Charlotte Warmbier, 4433 Kennedy, East Chicago.

Hewitt Visits Night Club

Oscar E. Hewitt (right), Chicago public works commissioner, dining recently at Stork club in New York with Robert J. Wilson, vice president of Pennsylvania Central Airlines.

WIFE DIVORCES R. D. SMITH, 59, RETIRED MAJOR

Circuit Judge Ralph J. Dady in Waukegan yesterday granted a divorce to Mrs. Ruthie B. Smith, 55, of 233 Laurel av., Highland Park, from her husband, Raymond D., 59, a retired army major. She charged he had deserted her Nov. 1, 1942. They were married Sept. 26, 1916. Mrs. Smith was awarded their $30,000 home at the Laurel av. address, custody of two minor children, and $150 a month for one year. Smith's attorney, David A. Canel, said the former officer, a West Point graduate, was awaiting confirmation of an appointment as consultant to the department of commerce.

CONFIRMS ALIBI OF SEAMAN IN SINGER'S DEATH

Peter Speros

Peter Speros, 22, a seaman 1st class assigned to Navy pier, has been exonerated of any connection with the slaying of Mrs. Ethel Marie Beavers Berridge, former night club hostess and singer, found strangled in a Detroit, Mich., rooming house June 26. Detective Sgt. Eugene McKinney of the Detroit police said last night. He made the statement from St. Louis, Mo., where he confirmed that Speros was in the Missouri city the night of the slaying. Speros was on furlough until Saturday.

7 FROM CHICAGO, AREA INCLUDED IN FREED LIST

[Chicago Tribune Press Service]

Washington, D. C., July 5—A new list of United States army personnel liberated from prison camps in Germany was made public today by the office of war information. The list includes seven from Chicago and vicinity.

CHICAGO AND VICINITY

Beer, William L., Pvt.—Son of Mrs. Minnie Beer, 12586 Vincennes Ave., Blue Island.

Bertone, Anthony J., S/Sgt.—Son of Mrs. Angeline Bertone, 4930 Wabansia St.

Meniff, Eloy W., 2d Lt.—Husband of Mrs. Charlotte M. Meniff, 9936 S. Bell Ave.

Kulpinski, Casimer S., Pvt.—Husband of Mrs. Michalina Kulpinski, 2337 W. Cortez St.

Vega, Robert, Pvt.—Son of Mrs. Christina Vega, Piano.

Williams, Tarleton L., S/Sgt.—Husband of Mrs. Margaret J. Williams, 7324 S. Park Ave.

Winters, Robert C., S/Sgt.—Husband of Mrs. Shirley M. Winters, 7636 St. Lawrence Ave.

DOWNSTATE ILLINOIS

Ziegler, Ralph S., 2d Lt.—Husband of Mrs. H. Maxine Ziegler, 1401 Parkview Ave., Rockford.

INDIANA

Alexander, Malcolm E., Pvt.—Son of Mrs. Edith M. Alexander, Depauw.

Henderson, William H., 2d Lt.—Nephew of Frank F. Thompson, 1317 Washington St., La Porte.

Wolfenberger, Jack H., Pfc.—Brother of Mrs. Florence Edwards, 617 Fremont St., La Porte.

Shower Floods Viaducts, Basements on North Side

A brief, heavy shower which brought nearly .30 of an inch of rain between 7 and 8 a. m. yesterday flooded viaducts in the Ravenswood and Irving Park districts and left water standing in some basements in the Rogers Park area. North side storm sewers were overtaxed in some places and the water stood hub deep in gutters.

CASUALTIES UP 6,258 IN WEEK, TOTAL 1,036,937

Washington, D. C., July 5 (AP)—An increase of 6,258 casualties reported in the last week raised the total for the military forces to 1,036,937 today.

The navy listed 125,540 and the army 911,397 on the basis of individual names reported to the war department thru June 29. War Undersecretary Patterson, in announcing the totals, reported that army and navy casualties in the Okinawa campaign thru June 27 aggregated 44,198 against Japanese casualties of 117,624 thru June 28.

American casualties in the campaign included 8,252 killed, 34,165 wounded, and 1,781 missing. Japanese losses included 107,046 killed and 10,578 taken prisoner.

A breakdown on army casualties in all theaters since the beginning of the war as reported today: Killed, 191,684, wounded 566,117, missing 38,343, prisoners 115,253.

Similar figures for the navy: Killed 47,849, wounded 62,236, missing 11,237, prisoners 4,218.

Woman Friend of Slain Gangster in Court Today

Miss Catherine Vidovic, 30, of 1540 E. 65th pl., friend of James [Red] Fawcett, who was slain May 26, will be arraigned today in Auto court on a charge of larceny of an automobile. The complainant is Howard Otte, a bell captain at the Standard club. Miss Vidovic said she drove Otte's automobile Tuesday night because he was intoxicated and then borrowed it.

GASOLINE ALLEY

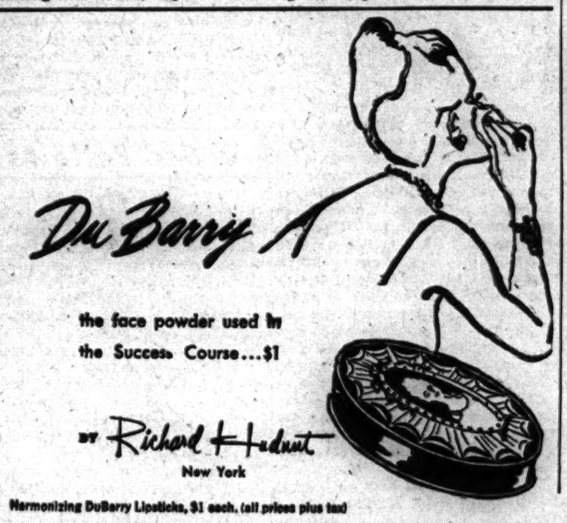

Harmonizing DuBarry Lipsticks, $1 each. (all prices plus tax)

It's Cooling!

"SALADA" ICED TEA

"Since when have you been using Merlin Blades?"

At close grips there's nothing so smooth as a Merlin Shaved Muslin Blades cost only a quarter for 16, double edge type—guaranteed by The Merlin Firearms Co., New Haven, Conn.

TEA DANCE for T/5 Tingle . . .

T/5 Tingle and his buddy came charging into the USO, and stopped dumbfounded at the sight of the post's first Sunday Tea Dance.

"Do you insist on pretty girls?" asked the hostess, with conventional coyness.

T/5 Tingle snatched off his half-portion cap, gulped, blushed, and stammered.

"Yes, ma'am. No, ma'am. Well, not exactly. Y'see—we didn't come for the dance . . . We heard this place has the Sunday papers, and we came up to see the funnies."

The stunned hostess could only indicate the reading room.

THE predilection of the servicemen for comics has occasioned some raised eyebrows. The critics fail to realize that Sunday comics are not a new service-induced habit—but one of the few old habits the serviceman can keep. In a new and often frightening existence of strange duties, strange environments, strange faces, the Sunday comics is reassuringly familiar, a link with the earlier life, an old attraction that outweighs the few new ones.

The serviceman was a regular reader of Sunday comics before he went into service. Three out of four adult Sunday paper readers are—regardless of age, education, social status.

The Sunday comics section is the most universal attraction and the widest habit in this country . . . a part of most people's experience and a part of most families' Sunday—week after week, year after year. And as an advertising medium, the comics section offers more certainty of observation, attention and reception by more people—than any other medium.

METROPOLITAN GROUP Sunday comics carry advertising into half the better-buying homes of the nation . . . cover more of the major markets with more concentration than any other single medium—including the highest-rated broadcast programs!

With the big space unit goes four colors, low cost; one piece of copy, one order, one bill—and one of the greatest advertising opportunities of our times. A call to the nearest office will give you all the details . . .

The first national newspaper network . . . Metropolitan Group

Comics Section Advertising in: Baltimore Sun • Boston Globe • Chicago Tribune • Cleveland Plain Dealer • Detroit News • New York News • Philadelphia Inquirer • Pittsburgh Press • St. Louis Globe-Democrat • Washington Star • Des Moines Register • Milwaukee Journal • Minneapolis Tribune • St. Paul Pioneer Press • ALTERNATES: Boston Herald • Detroit Free Press • New York Herald Tribune • St. Louis Post-Dispatch • Washington Post • OPTIONAL: Atlanta Journal • Buffalo Courier-Express • Cincinnati Enquirer • Columbus Dispatch • Dallas News • Houston Chronicle • New Orleans Times-Picayune-States • Omaha World-Herald • Providence Journal • Rochester Democrat & Chronicle • San Antonio Express • Springfield Union & Republican • Syracuse Post-Standard • METRO PACIFIC: Fresno Bee • Long Beach Press-Telegram • Los Angeles Times • Oakland Tribune • Oregon Journal • Sacramento Bee • San Diego Union • San Francisco Chronicle • Seattle Times • Spokane Spokesman-Review • Tacoma News Tribune

220 E. 42nd St., New York 17 • Tribune Tower, Chicago 11 • New Center Bldg., Detroit 2 • 155 Montgomery St., San Francisco 4

"Give Been Lonesome, Too!"

● "Summertime here in Glacier National Park used to be fun for me.

"I liked it when dudes caught sight of me and pointed. If I stood still their friends would say, 'Huh, that's only a patch of snow!'

"When city folks came climbing up these Montana mountains, I'd play hide-and-seek up high, where the clouds are born.

"I'd drink from the streams and lakes when trout fishermen looked the other way.

"But this year—like in 1943 and 1944—folks won't come to Glacier Park because the hotels and chalets still will be closed.

"Maybe you've been lonesome for the lakes and mountains and good times in Glacier Park. Well, I've been lonesome for you, too!

"What a great day it will be when you can all come back here again after the war! The Park will be more beautiful, more inviting than ever. And Great Northern Railway will have even finer, faster trains to bring you here.

"Yes, some summer soon we'll have more fun together in Glacier National Park in Montana!"

E. H. MOOT, General Agent, Pass. Dept.
143 S. CLARK STREET • PHONE RANDOLPH 6700
MAIN ENTRANCE, FIELD BUILDING

GREAT NORTHERN RAILWAY

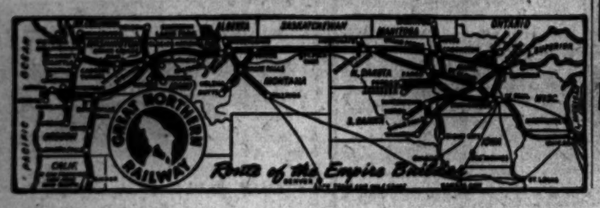

TASTE A $2,000,000 WHISKEY COLLINS!

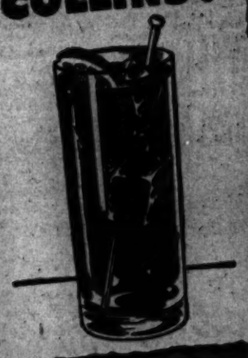

Ever sip a really perfect Whiskey Collins? You probably haven't—so here's the recipe below! We call it a $2,000,000 "dream of a drink"—because that's what Fleischmann invested in grains, skill and research before we released one golden bottle of this rich, straight bourbon whiskey. We make it in limited amounts. We have to—it's so good!

FIRST, GET FLEISCHMANN'S BOND

THEN DO THIS!

1. Take 1 teaspoonful of sugar, 1 oz. of lemon juice, and 2 oz. of magnificent Fleischmann's Bond!

2. Shake well! Then—place ice cubes in a tall, sparkling glass.

3. Pour—and fill to the brim with club soda! Then . . . Relax! You'll want to—for you'll be sipping one of America's grandest drinks!

Kentucky Straight Bourbon Whiskey
Bottled in Bond • 100 Proof
The Fleischmann Distilling Corporation
Owensboro, Kentucky

Lady you need only a few red points for the

Shefford

CHEVELLE* Cheese Food

in this big main dish

Tomato Chevelle Dumplings

Heat 1 can condensed tomato soup with 1¼ cups water, ¼ teaspoon salt, ⅛ teaspoon pepper. Meanwhile to 1 cup prepared biscuit mix add ⅓ cup grated Shefford Chevelle and ½ tablespoon grated onion. Then add ⅓ cup milk to make soft dough. Drop by spoonfuls into boiling soup. Cover tightly and cook slowly 20 minutes. Do not lift cover during cooking. (Makes 8 dumplings.) Serves 4.

Now, when other protein foods such as meat and poultry are hard to get, is the time to make still more use of Shefford Chevelle—the cheese food of fine flavor, and with the highest quality proteins, too. See the variety in Shefford Cheese at your grocer's. Shefford has been famous for quality since 1906.

*Chevelle is a trade-mark owned by Shefford Cheese Co., Inc.

Say Shefford for fine cheese

Calcium Vital Factor For Strong Bones, Sound Teeth

Doctors report that many a child with ugly bowed legs or knock-knees might have grown up straight and shapely on a diet adequate in the bone-building minerals and Vitamin D.

Lack of calcium, for instance, in the earliest years may do irreparable damage—but in any case, calcium is so vital a factor that no child brought up on a consistently deficient calcium intake, can have much chance for strong bones and sound teeth.

That's one reason doctors talk so much about milk for growing children.

Milk is our best food source of calcium. Do your children get enough milk...at least a quart *every day?* Many children just don't like to take that much *every day!* That's why Cocomalt in milk is so helpful.

Cocomalt* is so rich in calcium, *it makes 2 glasses of milk equal to a whole quart in calcium value!* (Also this supplies the day's full minimum requirements for iron, phosphorus, Vitamin B, and D.) And Cocomalt's delicious chocolaty flavor makes children love their milk.

Start your children on Cocomalt today. Save this as a reminder.

*2 heaping tsps. in 8-oz. glass of milk.

YOUR CHILDREN'S CLOTHES

Hard to Wash?

Not if you use LINCO! Restores white clothes to beautiful snowy whiteness. Brightens colored fabrics. Lessens rubbing and boiling. Removes stains, too. Easy directions on label. Get LINCO today!

BLEACHES DISINFECTS DEODORIZES

LINCO

"Triple Action" Bleach

Give Meatless Dishes Real Meat Flavor

Use VITALOX

The Beef Flavor Maker

Just a tablespoon or two of Vitalox will turn a meatless main dish into a meat-flavored favorite! For Vitalox combines rich beef, tomatoes, vegetable seasonings and spices in concentrated form. Don't wait—get Vitalox today! It's the thrifty way to add new goodness ... far greater taste appeal to your meals and *without ration points!*

RECIPES ON EVERY BOTTLE!

A product of Armour and Company

Fix Point Free Delicacies for Garden Parties

Ration Roundup

RED STAMPS

	GOOD THRU JULY 31		GOOD THRU AUG. 31
	GOOD THRU SEPT. 30		GOOD THRU OCT. 31

BLUE STAMPS

	GOOD THRU JULY 31		GOOD THRU AUG. 31
	GOOD THRU SEPT. 30		GOOD THRU OCT. 31

SUGAR—Book 4, sugar stamp 36, 5 pounds, expires Aug. 31. Ration boards now accepting canning sugar applications.

SHOES—Book 3, airplane stamps 1, 2, 3, each good indefinitely for one pair.

FUEL OIL—Period coupons 4 and 5 [1943-'44 heating season], period coupons 1, 2, 3, 4, 5 [1944-'45 heating season] good thru Aug. 31; period coupon 1 [1945-'46 heating season] good thru Aug. 31, 1946.

GASOLINE—A16 coupons expire Sept. 21; B7, B8, C7, C8 coupons good until further notice.

WASTE FATS—Each pound worth 2 red ration points and 4 cents.

July 6, 1945

BY MARY MEADE

[Copyright, 1945, By The Chicago Tribune]

A common request this year is for point free light refreshments to serve at large gatherings. This isn't as difficult as it sounds, since there are many cake and punch recipes easily made with few red or blue points. The old fashioned church lawn social had nothing on our war time garden parties as far as sweet refreshments are concerned!

To prove this point, here are several recipes that can be used for an ice cream social or garden party. Most neighborhood churches plan at least one summer gathering where the cake is donated, the ice cream is purchased, and the punch, if any, is made in large quantity at their church.

This cake takes it easy on several scarce foods—eggs, shortening, and sugar. The sugarless icing uses any tart jam or jelly that's plentiful.

One Egg Cake

[Two 8-inch layers]

2 cup sifted cake flour
3 teaspoons baking powder
¼ teaspoon salt
¼ cup shortening
1 cup corn sirup
1 egg, well beaten
1 teaspoon vanilla
¾ cup milk

Sift together flour, baking powder, and salt. Cream shortening until light and fluffy; add ½ cup corn sirup gradually, creaming thoroly after each addition. Add egg; add remainder of corn sirup gradually, beating while adding. Stir in vanilla. Add sifted dry ingredients alternately with milk to creamed mixture, beating until smooth after each addition. Bake in two greased 8 inch layer pans in a moderate oven [375 degrees] for 25 minutes. Cool and frost with jam icing.

Quick Jam Frosting

1 egg white
¼ teaspoon salt
1 cup strawberry or other tart jam

Combine ingredients and beat with rotary beater until frosting stands in peaks.

Men usually ask for chocolate cake, so here's one that uses cocoa instead of scarce chocolate and which cuts its sugar by substituting part corn sirup.

Cocoa Sirup Cake

[Two 8-inch layers]

2 cups sifted cake flour
1 teaspoon soda
¼ teaspoon salt
½ cup cocoa
¼ cup sugar
⅔ cup scalded milk
½ teaspoon vanilla
½ cup shortening
⅔ cup corn sirup
2 eggs

Sift together sifted flour, soda, and salt. Mix together cocoa and sugar and stir in scalded milk. Add vanilla. Cream shortening; add corn sirup gradually, beating until light and fluffy. Add eggs, one at a time, beating after each addition. Add flour alternately with cocoa mixture, beating until smooth after each addition. Bake in two greased 8-inch layer pans in moderate oven [350 degrees] for 25 to 30 minutes. Frost with marshmallow icing made by cooking 1 egg white, ¼ teaspoon salt, and 1 cup corn sirup over hot water, beating constantly with rotary beater, until stiff. Remove from heat, add 12 marshmallows quartered, and beat until blended. Cool and spread.

The youngsters may prefer a cooling fruit punch, tho their elders usually want coffee or tea. For a popular hot weather drink, turn 1 galion orange ice into large punch bowl and add juice of 12 oranges and 8 quarts ginger ale or sweet soda, chilled. This fills 75 to 80 punch cups.

To make a honey punch, dissolve 2 cups honey in 5 cups boiling water. Add 5 cups water and chill. Then add 8 cups orange juice, 1 cup lemon juice, and 5 cups grapefruit juice and chill thoroly. Serve with ice cubes, garnished with slices of lemon and orange. This will serve 50.

SUMMER'S the time for WAFFLES

DUFF'S WAFFLE MIX

needs no

✔ Shortening ✔ Milk

✔ Sugar ✔ Eggs

Everything's already in!

JUST ADD WATER —that's all!

Spicy Cookies for the Children

Children will like these spicy cookies for midafternoon refreshments with a mug of cold milk. They are iced thriftily with frosting of confectioners sugar moistened with milk and flavored with grated lemon rind, then topped with walnut halves. To make them:

[TRIBUNE Studio Photo]

Cream ½ cup shortening and add 1 cup sugar. Add 1 beaten egg and stir in 1 cup molasses. Sift together 4 cups sifted flour, ½ teaspoon salt, 2 teaspoons ginger, 1 teaspoon nutmeg, 1 teaspoon cloves, 1 teaspoon cinnamon, and 2 teaspoons soda. Add alternately with 1 cup hot water to egg mixture. Drop by spoonfuls onto greased baking sheet, and bake in hot oven [400 degrees] for 8 minutes. Makes about 6 dozen.

Varied Patterns

If you've been longing for a really dainty nightgown which is designed for sleeping comfort as well as glamor, this pattern is what you've been looking for. The shoulders are tailored like those of the newest dresses. The other pattern makes play clothes for the children. Style No. 3897 is designed for sizes 10 to 40. Size 16 requires 3¾ yards of 35 or 39 inch material with two yards of edging. Style No 3748 is designed for sizes 1, 2, 3, and 4. Size 2 requires 1¼ yards of 35 inch material with three yards of binding for shorter length pants; 1⅝ yards for full length pants. Each pattern is 10 cents, plus 2 cents for mailing.

Order Clotilde patterns from Chicago Tribune, P. O. Box 537, Grand Central Annex, NEW YORK CITY. Print name and address; state size. Each pattern is 10 cents, plus 2 cents for mailing.

NO "CANNED" TASTE...

Use Milnot in coffee, for cooking; in desserts ... as you would use milk, cream, whipping cream, or a canned milk. Do not confuse with evaporated milk. Your MONEY BACK if not satisfied.

Carnation Products Co., Litchfield, Ill.

MILNOT Costs Less Than a Canned Milk

Fears Impact of Forces Freed by Technology

BY THE REV. JOHN EVANS

How to meet the impact of technology on the social order was the subject of an address yesterday by Prof. Newton Edwards of the University of Chicago before the 23d annual institute for administrative officers of colleges and universities meeting on the Midway. A similar conference for secondary school administrators opened yesterday at Northwestern university with Dr. John W. Studebaker, of the office of education, Washington, D. C., a featured speaker last night.

Prof. Edwards warned that civilization will be imperiled unless a social technology is evolved that will control and give direction to forces unleashed by science and invention. He declared the present age requires that higher education give its youth full knowledge of those forces as well as "the spirit of social contrivance and invention."

"The most important single obligation of the colleges and universities of the nation is to prepare youth for the exercise of sound judgment on fundamental matters of public and social policy," Prof. Edwards said. "It is not enough that education produce the competent individual. It must also produce an effective citizen."

Dr. Studebaker, in outlining the functions of his office as commissioner of education, declared it to be wholly educational and in no sense coercive. He explained that the primary resource of the office is its help in bringing about educational improvement and "not money to allot or authority to impose."

[Opponents of recent federal aid to education bills before congress charge that such aid would centralize education in a Washington bureau and gradually usurp the state and local administration of public education. Proponents of the present bill before congress say such aid is necessary in order to equalize educational opportunity thruout the country.]

Dr. Studebaker said that since the office was set up by congress in 1867 it has carried on research, surveys, and investigations, has published reports and offered consultative services, and thus has been important in "helping the people of the country to improve their systems of education."

Survey of Markets Reveals Week-End Food Price Outlook

A survey of food markets in Chicago reveals the following price situation for this coming week-end:

Low Priced

Fish—Carp, cod steaks, sheepshead, suckers, rockfish.

Fruit—None.

Vegetables—Greens, radishes.

Moderately Priced

Fish—Buffalo, cod fillets, haddock fillets, halibut, porgies, salmon, sea trout, sea bass, yellow perch, mackerel.

Fruit—Apricots, lemons, peaches, plums.

Vegetables—Asparagus, beets, cabbage, carrots, celery, corn, cucumbers, lettuce, onions, green peppers, spinach, summer squash, tomatoes, white potatoes.

High Priced

Fish—Catfish, clams, whitefish, lake trout, lobster, yellow pike.

Fruit—Apples, blueberries, cantaloupe, grapefruit, oranges, pineapple, raspberries, strawberries, cherries, grapes.

Vegetables—Green beans, cauliflower, mushrooms.

TURN IN WASTE FATS FOR POINTS AND PENNIES

* *

Sugarless Fudge Sauce Is Good Dessert Topping

For a delicious dessert topping, try this sugarless fudge sauce. Cook two squares unsweetened chocolate in one-half cup water over direct heat until chocolate is melted and mixture is thickened, stirring constantly. Remove from heat and slowly add one and a half cups corn sirup and one-eighth teaspoon salt. Simmer gently for 10 minutes, stirring constantly. Add one teaspoon vanilla and serve hot or cold.

* *

Novel Sandwich Filling

Minced ham combined with an equal amount of diced cucumbers and slightly moistened with mayonnaise makes a good sandwich filling.

Saturday Menu

BREAKFAST

Orange Juice
Soft Cooked Eggs
Grapenuts
Toasted English Muffins
Coffee Milk

LUNCH

Toasted Cheese Sandwiches
Celery Curls
Fruit Cup Cookies
Milk

DINNER

Fried Pork Sausages
New Potatoes with Chives
Creamed Carrots
Jellied Tomato Salad
Enriched Bread
Watermelon Milk, Tea, or Coffee

Sunday Menu

BREAKFAST

Tomato Juice
Eggs Baked in Bacon Rings
Rye Toast
Coffee Milk

DINNER

Roast of Beef or Veal
Potatoes with Gravy
Peas with Cooked Cucumbers
Spiced Beet Salad
Hot Rolls
Fresh Cherry Cobbler
Milk, Tea, or Coffee

SUPPER

Individual Cottage Cheese Ring with Fresh Fruit Salad
Olive and Nut Sandwiches
Sherbet Bakery Brownies
Hot Chocolate

U. of C. Swedish Professor Will Be Soiree Speaker

Prof. Gosta Franzen, professor of Swedish at the University of Chicago, will tell of university life in Sweden at a soiree at 4:30 p. m. Sunday in the International house. The Scandinavian group of the house, of which Miss Marianne Aspman is chairman, will have charge of the program.

E-E-E-Z-Y EATING

Jays

POTATO CHIPS

MAKE SUMMER SALADS TASTIER

FRESH...

Adds such a delicate fresh flavor to biscuits, pancakes, waffles—a perfect spread and so easily colored.

The SPREAD that betters your BREAD

Hot or Iced Coffee, Instantly!

Barrington Hall Instant Coffee is 100% pure coffee, nothing added!

Barrington Hall Instant Coffee retains the delightful, wholesome flavor of rich, fragrant coffee. Barrington Hall is a coffee drinker's blessing. It's ready in a few seconds—merely add water to a small amount of Barrington Hall. There are no pots to wash, no grounds to dispose of. It's the modern way to enjoy coffee!

Instant Iced Coffee!

Simply pour cold water into a glass containing a small amount of Barrington Hall—and you have a quick, grand-tasting, warm-weather drink.

BARRINGTON HALL *Instant* COFFEE

ANOTHER FINE PRODUCT OF HYGRADE FOOD PRODUCTS CORP.

Mothers

Notice the difference in flavor, color and texture of

HEINZ BABY FOODS

Ask your grocer for Heinz Strained Foods and Junior Foods

C-355-A

What is a RUBBIT?

What is a BRILLO whiz?

A *Rubbit* rubs messy pans with a slimy dish rag. A *Brillo whiz* cleans pans easily—with Brillo! Makes 'em sparkling clean! Spunky Brillo pads work quickly. Get square metal-fiber Brillo pads today! *Brillo Soap Pads*—red box. Or *Brillo Cleanser*, pads and soap separate—green box.

Keeps aluminum brilliant!

INSURE CANNING SUCCESS!

USE Ball

JARS, CAPS, LIDS and RUBBERS

And follow instructions in the Ball Blue Book. To get your copy send 10c with your name and address to: BALL BROTHERS COMPANY, Muncie, Ind.

THEY'RE ALWAYS FRESH

Deer Park

ICE BOX COOKIES

THE FLAVOR-FRESH COOKIES

AT YOUR FAVORITE FOOD STORE

[ADVERTISMENT]

[ADVERTISMENT]

REAL DEVIL'S FOOD CUP CAKES ONLY 5¢

Here's the thrill of rich devil's food made with the real chocolate bean. Rich, moist and luscious. It will make you roll your eyes.

Hostess Cup Cakes are magic for lunch box or table—and 5¢ for a package of 2. Wonderful as quick energy "pick-er-uppers." Get Hostess Cup Cakes—fresh today at your grocer's.

HOSTESS CUP CAKES

2 FOR 5¢ FRESH AT YOUR GROCER'S

Buy More War Bonds and Stamps

Eastern Girl to Be Bride of Capt. Bell

BY JUDITH CASS

At a cocktail party today in Washington, D. C., Mr. and Mrs. Edwin C. Gableman of that city are announcing the engagement of their daughter, Barbara, to Capt. Gordon F. Bell of the army, son of Mr. and Mrs. Allen C. Bell of Lake Forest. Capt. Bell, who has been in the army for five years, has been stationed in Washington on Gen. George C. Marshall's staff since he returned from overseas duty, having been wounded in Italy. The wedding will take place early in September in Washington.

Miss Gableman, who made her debut in Washington, attended Miss Madeira's school and Bennett Junior college. She has been pursuing a newspaper career in the east. Her fiancé attended the Bell school in Lake Forest, of which his father is headmaster; Los Alamos ranch school in New Mexico, and Princeton university.

Today's party also will celebrate the birthday anniversary of Miss Gableman, who shares the anniversary date with her future sister-in-law, Mrs. Alexander C. Bell. At present the Alexander Bells are vacationing in Desbarats, Ont., where Mr. Bell's parents will join them in two weeks. The senior Bells will go east in September for their other son's wedding.

Dr. and Mrs. Ralph Carpenter of Geneva, Ill., are announcing the engagement of their daughter, Mary Catherine, to Ensign John David McCann of the coast guard, son of Mrs. John McCann of Elmhurst, N. Y. Miss Carpenter was graduated from Sullins academy and is a student at Connecticut college. Her fiancé was graduated from the United States Coast Guard academy and is on duty in the Pacific, where he has served for more than a year.

Opera Guild Benefit

The Illinois Opera guild's benefit, the opening tonight of "Ballet Russe Highlights" in Orchestra hall, will attract a number of balletomanes, among them the Paul Butlers, the Ralph E. Churches, the Nathaniel Leverones, the Hill Blacketts, Dr. and Mrs. Louis Sauer, Mrs. Arthur W. Wakeley, and Mrs. Maxwell Evans. Rep. Church is here from Washington, D. C. Seated in main floor seats will be the Frederick Tellanders and their daughters, Marian and Kiki, who will be especially interested in the program since the latter studied with Fokine.

The Opera guild Juniors, who will assist at the benefit by selling nosegays which they have made, are planning a Dutch treat party on the roof of the Lake Shore club following the performance. Mrs. Millard Kennedy, president of the guild, and Mr. Kennedy will take their guests to supper in the Club International of the Drake hotel after the program.

Here and There

The Albion Scotson Webbes' house in Winnetka will be full this summer. Their daughter, Margot, has taken a leave from her journalistic career in New York to spend the summer with her parents. Mrs. Scotson Webbe and her two sons, Scotson Lindsay and Richard White, also are visiting her husband's parents for the summer. They have been living with her parents in Minneapolis, Minn., while Lt. Webbe is on duty in the Pacific. The senior Webbes just have returned from a six months' stay in Los Angeles.

Mr. and Mrs. Clayton Lane have returned to Washington, D. C., after a brief visit in Winnetka with Mrs. Lane's brother-in-law and sister, the Stanley G. Harrises. The Lanes came back to this country in March after four years in Calcutta and New Delhi, India, where Mr. Lane was connected with the state department. He and his wife, who is the former Dorothy Bent of Chicago, spent the month of April in California with the Harrises.

The Harrises' daughter, Cynthia, will spend the summer as a counselor at Camp Kechuwa, Michigamme, Mich. She was graduated June 27 from Radcliffe college. Her sister, Mrs. A. Willard Adcock, has been studying for her master's degree in social work at Columbia university while Lt. Comdr. Adcock is

[Continued on page 16, col. 4]

Recent Bride

[Koehne Photo]

Mrs. Fred Klein Jr.

The marriage of Mrs. Fred Klein Jr. [Jean Ellen Eldridge] to the son of Mr. and Mrs. Klein of Chicago is announced by her uncle and aunt, Mr. and Mrs. Lyman C. Huff of Wilmette. The wedding took place June 30 in Bond chapel at the University of Chicago.

Thru the Looking Glass

Don't any of you women with very thin, chronically dry skin think for a minute that your skin needs less careful oiling in summer than in winter. That little extra oil it has now makes it more comfortable than in winter, but the need for oiling it lavishly still exists, especially if you're out in the wind and the sun every day.

Your heavy, stick creams will drive you slightly mad in torrid weather; we admit the temptation to skip the nightly creaming is hard to resist. But with the right preparation, you can oil your skin without feeling as greased as a channel swimmer.

One of the first preparations that comes to our mind isn't new. It's been on the market for 40 years, and it has deserved to live so long. It's a fine cream, finely made, loaded with the richest oils to help keep skin petal soft. Winter and summer, it's a weapon against skin dryness that would be hard to improve on, but in summer it has a special appeal because, while it isn't a cream that vanishes or dries on the skin, in some miraculous way it doesn't leave that sticky, greasy feeling.

It is an ivory tinted cream in a simple container, with no fancy fragrance or flossy name. It's the consistency of soft butter and it goes on the skin in much the same way. A thin film of it, stroked lightly upward on the face, downward on the neck, oils parched skin instantly but doesn't coat it heavily. In other words, while it's one of the most efficient oilers we've ever found, it's a comfortable cream to leave on the skin overnight or for those hours of privacy during the day when you want to give your complexion the benefit of lubrication.

This is good for hands, too, we found, and here again its semi-greaselessness after it's massaged in is a distinct asset.

We suspect this night cream is what a lot of dry skinned women have been looking for. It's been around a long time, but without fanfare, and it's been missed by many women who are lured by "something new." This is something old—and sound.

ELEANOR NANGLE

[For information telephone Eleanor Nangle, Superior 0200, or send stamped, self-addressed envelope for written reply.]

Peace to Bring New Items for Household Aid

BY EDITH WEIGLE

Besides post-war improvements in the larger items of household equipment, such as refrigerators, stoves, washing machines, and ironers, progress is promised in the manufacture of a number of small devices to make life easier for the home manager.

There'll be a new cordless electric iron, for example. The cord will be attached not to the iron but to the stand on which it rests. Thus, every time the iron is put down it is heated—just as the flat iron was heated on the stove in grandmother's day.

A spokesman for several manufacturers of automatic toasters said there won't be any visible improvements in these items, but a new little invention will provide a thermostatic control which will adapt the heat to the type of bread being toasted—rye, whole wheat, or white. It seems that in some parts of the country breads have a higher moisture content than in others. This special type of post-war toaster thus will work as efficiently on the west coast as in Illinois, or New York.

The war has seen the appearance of an almost miraculous insecticide, which kills various types of insects, including flies and mosquitoes, without harm to humans, food, or clothing. It is so effective that the pests don't appear in the vicinity for months after its use.

This has been available only to the military services, but after the war it will be put up in capsule form for general use. You'll simply knock off the head of the capsule, and the insecticide will start its work in that area. About six to 10 of these little pellets will sell for approximately $1.50. They'll be a boon to outdoor campers, summer vacationists, and farmers.

Still another new idea will be the use of a harmless but powerful gas to perform small household chores. A capsule containing the gas will be inserted thru the bottom of a container in which will be placed a pint or quart of coffee cream. When released the gas will immediately whip the cream. It also will be used to whip various ice cream mix concoctions.

Electric heating pads will be so protected with a completely waterproof substance that it will no longer be dangerous to use them when giving invalids hot compresses and hot packs. The whole heating pad can be dipped in water, it's said, without injurious effect.

None of the equipment described here is available today. It will appear only when peace comes.

[This is the sixth in a series of articles on post-war accessories for the home.]

Dear Diary BY BECKY

Another Winner in Daily $5 Prize Recipe Contest

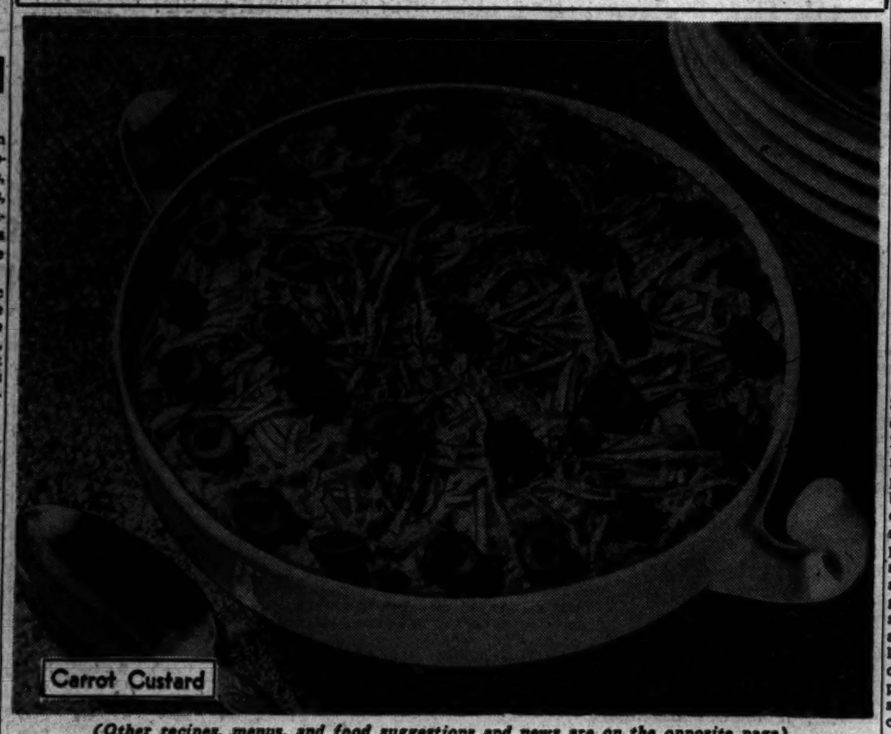

(Other recipes, menus, and food suggestions and news are on the opposite page)

4 eggs, slightly beaten
1½ cups milk
½ cup dry bread crumbs
1½ teaspoons salt
2 cups grated raw carrots
1 tablespoon grated onion

Combine ingredients and pour into four greased custard cups or one large casserole. Place cups in shallow pan of water and bake in slow oven [300 degrees] for 30 minutes in custard cups, one hour for casserole. Garnish with sliced stuffed olives or parsley. Serves four.

MRS. IRWIN KODAT,
3431 W. 54th pl., Chicago.

Send your favorite recipe to: Recipe Contest, CHICAGO TRIBUNE.

[TRIBUNE Studio Photo]

Baby Buggies Sought to Aid Needy Cases

[Sally Joy Brown department activities are sponsored by Chicago Tribune Charities, Inc.]

BY SALLY JOY BROWN

An agency which provides foster home care for dependent children writes as follows:

"Dear Miss Brown: I am writing about a baby, who since its birth last September has been gravely ill with a severe throat ailment. Loving care and attention will be required if he is to develop normally after such a poor start. At last it has been possible to release him and place him in a foster home with a capable foster mother, who is anxious to do all she can to improve the baby's health. He is beginning to show encouraging signs of good health, even to gaining a little weight. We would very much like to obtain a baby buggy for this youngster, who should be out in the sunshine as much as possible."

Another request for a buggy comes from a near north side social agency. The agency writes that it recently has become interested in Mrs. D., her three boys, and baby girl. The father is overseas, and the family allowance has been used for current expenses, including unexpected responsibility for an ailing grandmother. One of the boys, 4 years old, has been in an infirmary for many months for tuberculosis and faces an operation soon. For many years Mrs. D. has suffered with a chronic back condition which is aggravated when she has to carry her baby. Because of this the child has been deprived of the sunshine and fresh air necessary for her health and growth. A buggy would help solve this problem, and the agency will make the necessary arrangements to call for an offer.

* *

Picnic to Be Planned

Plans for a summer picnic on July 22 will be discussed by executive members of the Poets Club of Chicago at a dinner tonight in the New Michigan hotel.

White Collar GIRL

BY RUTH MAC KAY

After the War

In the survey we've been making of business girls and their post-war wants, nylon stockings are on almost every list and on many lists as the first item.

Just to give you an inkling of what the girls have in mind, here is a summary of a few of the answers: A State st. store employe is looking forward to buying [1] nylons and [2] a two-way stretch girdle; an air line WCG would like [1] nylons and [2] cosmetics without the luxury tax; an investment broker's secretary hopes to buy [1] costume jewelry and [2] shoes; a doctor's secretary [with understandable weariness] says she wants a good soft bed that she won't have to get out of for two weeks!

A publicity gal thinks she would happily spend her money for a vacation and a car—and the two combined; a bank employe says [1] nylons and [2] a nylon girdle; an insurance company WCG girl answers the question, "What do you want to buy after the war?" with "nylons, household equipment—and a steak." A girl working for a steel company has her heart set on a steam iron and a dress form [her hobby is sewing].

One of the business girls with whom we talked works for a large hotel. Her ideas were forthcoming without hesitation. She wants, she said [1] a radio-phonograph [FM] set, [2] a portable typewriter, [3] a mixer for cocktails, [4] a pop-up toaster, and [5] her GI friend returned from overseas. "This last wish really comes first," she admitted. "Just like talking to Santa Claus," she added.

Office Ire

Advertisments in envelopes marked "Personal." DIAMOND LIL.

Challenge

When something new presents itself
For me to do—it's fun
Because I have to overcome
The taunt—"it can't be done."

I take that as a challenge
Instead of as a ban;
I knuckle down and try and try
And, presto! Find it can!

NINA CLOCK.

Request to Bambi

So you're going on your vacation and belated honeymoon! Altho its hard to share a honeymoon with others, maybe you'll find it in your heart to take two lonely war wives with you, spiritually, into your Eden of happiness.

Our husbands have been away almost three years fighting in the South Pacific. We soon will celebrate our third wedding anniversaries, and out of those three empty years we have had less than two weeks in which to gather loving memories to sustain us for the days to follow. And, since we are in an essential industry, we'll have to forfeit the pleasure, even, of a vacation and continue to don our white collars thruout the sultry days of summer.

Just knowing you will be kind enough to think of us in your happiness will help us to go forward with our chins up and the hope that next summer will bring peace, with our loved ones home to share our vacations. DEE AND DEE.

Legion Post Elects

The Evanston American Legion post has named D. R. Donlen as commander to succeed M. Joseph Jans.

ON THE AISLE

By Claudia Cassidy

Rodzinski and Chicago Symphony Play Another Brilliant Concert at Ravinia

Just the sight of Artur Rodzinski's second Ravinia program must have had several of his conducting rivals gnashing their teeth, for it was a happy choice, largely made up of music that remains high in public favor without danger of becoming hackneyed, and it was touched off with a couple of near novelties, at least as far as our summer concerts are concerned. As to how it sounded—well, a good conductor would have approved, an intelligent one would have learned something, and a bad one would have gone home with a headache.

Altho the program as a whole was on the virtuoso side, it had the sound core of Beethoven's A Major Symphony, which sounded like another version of the mighty Seventh. I found this particularly interesting not only because our orchestra played with such solidity and skill, but also because Mr. Rodzinski's conception of the work has grown so since the last time I heard him play it. He made it not the dance symphony of Wagnerian legend, but a brilliant pastoral. First he grounded its roots to sustain the full structure, then he gave it such clean and shining treatment it glistened like the country after rain. It became, as it developed, a heady, tempestuous performance, yet it never slipped a fraction from complete control. It was an extraordinarily good job, particularly considering the summer shortage of strings.

But don't think Mr. Rodzinski had used up all his ammunition. He prefaced the Beethoven with the first Ravinia performance of Rossini's witty overture to "L'Italiana in Algeri," and of Villa-Lobos' engagingly obstreperous adventure with festive passengers and a bumpy locomotive he remarked, "We will play 'The Little Train to Caipara' in tribute to the big trains of Ravinia." Sure enough, a big train went by right in its wake, and was probably more useful, tho by no means as amusing.

But these were gay as the Beethoven had been magnificent. Probably a lot of the people who thronged Ravinia last night are remembering today the other music on the program, the French music. For it was worth remembering. First came a performance of Debussy's "Faun" that curled lazily in the sun of good playing. And to go home on there was Ravel's "Daphnis and Chloe" that turned music to liquid fire, let it boil high in the cauldron of brilliance, then overflow and spill like a molten tide that flooded the ear with splendor. If our orchestra has played better Ravel, I was not there to hear it.

Concert by the Chicago Symphony orchestra, Artur Rodzinski, conductor. Presented at Ravinia Thursday evening, July 5, 1945. The program:
Overture to "L'Italiana in Algeri" .....Rossini
Symphony No. 7, A major.....Beethoven
Prelude to "The Afternoon of a Faun" .....Debussy
Toccata, "Little Train to Caipira."
Bachianas Brasileiras No. 2 ..Villa-Lobos
Orchestral Fragments, Second Series, from "Daphnis and Chloe".....Ravel

Casual Clothes of Cotton Win New Popularity

BY REA SEEGER

Designers of casual or play clothes have established brilliant new records for smart silhouette and distinctive detail in the summer collections. Never before have such simple, almost functional clothes been so fresh and charming to wear. Since they have extremely modest price tags, it's no wonder they're the most popular dresses of the year.

Most of the casual clothes are of washable cottons or trick versions of cotton materials, so they click with the career girls and members of the high school crowd, who demand swank with super comfort and simplicity in keeping spic and span all summer.

One of the most exciting new cottons is that of chambray striped denim. It's a sturdy denim, with a cool white stripe pattern of silky and softer chambray. All the former harsh stiffness of denim has been abolished, without impairing long wearing qualities. And this chambray striped denim tailors as smoothly as rough linen and stays crisp and new looking after weeks of wear and tubbing. It is the most successful cotton material of the season.

Two very smart models are available in the striped denim, a sleek dress and a two-piecer that looks like a suit yet is worn as a dress costume. Bias bands effectively trim the bodice or jacket top. The skirts are rakishly slim and sleek in fit, the sleeves very short and cool looking. Three nice all-purpose shades are featured—a rosy pink, a wash tub blue, and a green. The suit is especially smart, with a clever back bustle peplum and bias band trim on the front sections.

For summer swank, combined with amazingly low price mark, these chambray striped denims can't be equaled.

[For further information, call Rea Seeger, Superior 0200.]

* *

League to Seek Support for Charter Ratification

Foreign policy chairmen of member clubs of the Illinois League of Women Voters will discuss plans for a campaign supporting ratification of the San Francisco Security charter at a meeting at 10:30 a. m. today in league headquarters, 225 N. Michigan av. Mrs. Louise Leonard Wright, acting chairman of the league's foreign policy division, called the session to which local league presidents and state board members have been invited.

* *

Museum Lecture on Stones

A special guide lecture tour entitled "Stories in Stones" will be conducted by Bert Grove at 11 a. m. today in the Chicago Natural History [Field] museum. A general tour is scheduled at 2 p. m.

Group Theater Play

The Chicago Group Theater, Inc., at 640 N. State st. will present performances of the comedy, "Rich Man, Poor Man," at 8:30 o'clock tonight and tomorrow, and Sunday nights.

Tonight's Program at Grant Park

Eight o'clock. Free admission. Band shell on lake front opposite 11th st.

Grant Park Symphony orchestra, Nicolai Malko conductor; Regina Resnik, soprano.
Prelude in E minor.....Bach-Malko
Symphony No. 39, in E flat.....Mozart
Prelude and Love Death, from "Tristan and Isolde".....Wagner
Divertissement .....Ibert
Aria, "Ernani, Involami" from "Ernani" .....Verdi
Excerpts from "Damnation of Faust".....Berlioz

THE FINEST AIDS TO BEAUTY AT Walgreen's

Beauty by Day... Glamour by Night

DU BARRY BEAUTY CAKE

By Richard Hudnut

Whether basking in sunshine, or dancing beneath the stars, your complexion can now remain satin-smooth for hours and hours. Just whip on a light film of DuBarry cake make-up . . . and forget frequent re-powderings. It's a Find!

$1.50

Plus 20% Federal Excise Tax

Walgreen DRUG STORES

Hold your heart... You're going to soar with frolic

Perfume by CHERAMY

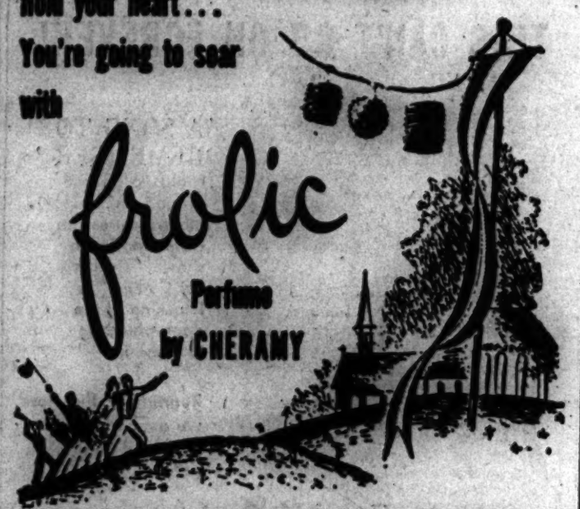

A new, heart-lifting perfume by Cheramy! A fragrance as fresh and sparkling as country air . . . as carefree as laughter. Wear it for the joy it will bring you. Wear it for happiness!

$8.50—$3.00—dressmaker size, $1.10 plus tax

Liggett's

CARSON PIRIE SCOTT & Co..

Silhouette Room, Fifth Floor.

Once-a-Season Clearance

MANHATTER HATS

Your unchallenged pet classics—right for city, suburbs and campus. Easy going styles in fur felt, belting ribbon and straw. Hundreds of hats, but not every style in every size and color, of course. 4.85

Budget Shops Stevens State near Washington Downstairs at Stevens

12.95

Go Coolly Dramatic in this captivating Junior dress of Black cotton lace!

Go dramatic this summer—and be cool about it—in this exciting Black cotton lace dress. Done with effective simplicity—its cap-sleeved, slim-skirted silhouette is colorfully accented with a full blooming flower at the waist. In Junior sizes 9 to 15. It's cool, dark and flattering any day or night. 12.95

Downstairs—State
Direct Subway Entrance
Chas. A. Stevens & Co.
Downstairs at Stevens

Budget Shops Stevens State near Washington Downstairs at Stevens

15.95

You'll Be Prettily Sophisticated in this sheer summer print excitingly skirt-draped!

You'll be a pretty summer sophisticate in this rayon sheer print with its different silhouette. Cool and simple to the waist—the skirt is draped then tied . . highly exciting—gracefully flattering. In Orchid and Gold with a white rayon taffeta slip. 10 to 18. You'll like its prettified sophistication for summer "grown-up". 15.95

Mail and phone orders invited!

Downstairs—State
Direct Subway Entrance
Chas. A. Stevens & Co.
Downstairs at Stevens

'The Wicked Mrs. Steel'

By Roy Vickers

(Copyright: 1945: By Roy Vickers)

INSTALMENT XVII.

RALPH ADAMANT

Mrs. Steel clutched at Ralph's pity. "Andrew wasn't so monstrously rich when I married him and, anyhow, I married him for love. Within a year I hated him—hated him. . . ."

"I guessed as much. And oddly I never thought of you as a rich woman, but as a woman putting up a gallant fight to keep your personality intact. After years of social isolation you were a fish out of water anywhere. And so you were still, even after his death, chained up in this horrible vault of a house, hemmed in by your employes and toadies, with Ruth about the only person not anxious to lick your boots. I spotted that you were desperately lonely, Margaret."

"I love you for that, Ralph. You're the only one who has ever given me any sympathy."

"I should think that is probably true," he agreed impartially. "So little were your fantastic millions in my imagination that I was on the verge of asking you to marry me."

"I knew it!" she gasped. "And I was fool enough to bring that girl here."

He shook his head.

"Before I ever met Gillian I knew that I had misread your character and deceived myself with a romantic tale," he asserted. "I watched your behavior to Steel's family—watched you in a number of ways. I was still sorry for you—I still am—but the iron of those years with your husband has entered into your soul and you like the power of evil that his money gives you. Your charities are enormous, but all who receive it have to grovel for it. You will give the workers of Tenstable anything—except a just increase in their wages."

"How unfair you are!" she cried indignantly. "I gave a big increase only last winter."

"Because your hand was forced by a few of us who could afford to be sacked."

"It's all nonsense and you're only saying it because of your infatuation with Gillian. As if that sort of thing ever lasts! You care for her so little that you are deliberately robbing her of her inheritance. O well, the more you see of her, the sooner it will pass." She went to the door and called: "You can come down now, Gillian."

Ralph met her at the stairs.

"It's a stifling night. Care for a stroll in the garden? I've told Mrs. Steel we shan't be long."

"We had a bit of a dustup," he explained when they were out of earshot of the house. "She flung the 'last will and testament' in my teeth again. Said I was robbing you. Do you feel that way about it?"

"You know I don't. I only meant the other night that I thought it seemed a sort of duty to—to Tenstable and all the people dependent on the money."

"That never weighed with her. She's as tough as old Andrew himself. If she were to die tonight the town would be secretly rejoicing tomorrow."

"If she were to die tonight we should step into the money."

"That's the curse of that trick of actually making a will," he said. "It does bring a tiny element of reality into her cat-and-mouse game. It's true that if she were to die suddenly the will, from being so much nonsense, would become something tremendous—which means that one simply can't help thinking about it a little. After all, any sane person would like to be rich . . ." he chuckled—". . . provided it didn't cost too much. "Ask her to destroy it tonight."

Gillian thought it over.

"She wouldn't agree. There would simply be a scene."

"Then creep down when she's asleep and destroy it yourself. As long as that thing is in existence there is a grain of truth in her sneer that I am robbing you."

"I wouldn't care if you did rob me."

"Darling! Look here—it'll be pretty awful for you staying on here even for a short time after this clash. Cut it all out and come to my cousin's tomorrow and we'll be married in a few days. Will you?"

"Yes, dear—if you're sure you want me to."

"Am—I—sure!"

For Ruth the routine of a lifetime had been broken when some one knocked at the front door after 10 o'clock. On the upper staircase she saw Mrs. Steel standing by the window peering into the garden.

It was too dark now to see anything but the outline of the distant ridge.

Again her heart gave her a moment of faintness. Ruth was about to come to her assistance, but Mrs. Steel steadied herself and turned back along the corridor. Passing Gillian's door she stopped.

"A young girl doesn't need a key in her door in this house." She removed the key and went to her room.

"I shall have a bad night if I'm not careful. I mustn't let myself get excited again." When she heard Gillian reënter the house, heard Ralph drive off, she was still calm enough to reflect that, owing to Valerie's amazing behavior, she had not taken her proper dose of sleeping draught.

"Gillian dear, be an angel and get me a glass of hot milk. I let mine get cold. And put one tablet in for me. Here is the key."

Gillian unlocked the cabinet, picked up the phial and shook out a tablet. In doing so she was struck by the fact that phial was nearly empty.

"That's funny! Last night I thought it was nearly full!" O, well, Aunt Margaret always kept the key so it couldn't matter.

She took the tablet into the kitchen and started to prepare the milk. When the milk boiled she dropped the tablet in. As she was emptying the saucepan into a tumbler, Ruth came into the kitchen, in her hand the jade vase from the drawing room.

"This is where she put the milk I got ready for her—I saw the vase had been moved as soon as I went into the drawing room just now."

Ruth tipped the milk into the sink. The fatal dose went gurgling down the waste. She rinsed the vase and turned it upside down to drain.

"Better let me take that up, Miss. She's a bit upsetlike tonight."

Gillian was glad enough to accept the offer. She had an uneasy feeling that Mrs. Steel wanted to talk about Ralph.

"I meant to tell you before, Miss. I had a bit of an accident when I was sweeping your floor. Bent the key all up. I've taken it out, to have it done tomorrow, so you won't be able to lock your door tonight. But you needn't worry—no harm'll come to ye."

"I shan't worry," smiled Gillian. "I generally forget to lock the door.

"Good night, miss."

"Good night, Miss."

[Continued tomorrow]

National College Drama Head Will Give Readings

A program of readings will be presented by Miss Nellie McCaslin, head of the drama department of the National College of Education in Evanston, before summer school students of the college at 9:55 a. m. Tuesday.

Try to Travel Comfortably with the Baby

BY GLADYS HUNTINGTON BEVANS

(Copyright: 1945: By News Syndicate Co., Inc.)

This is the third of a series of articles on traveling with your baby, if travel you must.

First, get as good train accommodations for the journey as you can afford. If you must use a day coach, you will probably go in one of the modern reserved seat cars. If so, consider the cost of an extra seat for the baby.

But if your budget will bear it, Pullman reservations are what you should obtain. If possible, take a section, that is, both lower and upper berth. A roomette is good, tho when the bed is down you have no space to move around in.

During the heavy traffic last summer the railroads could not sell a compartment to one person, but they might to a mother and baby if you can stand the additional expense.

"Check and double-check" on your reservations. That means on your times of departure and arrival, on your connections, and on your "space." If, for instance, you have to wait over in Chicago, ask your reservations clerk to try to make your connections neither too close nor too far apart. If too close and your train is late arriving, you miss your outgoing train and so, your berth or section. If the wait-over is too long, it becomes frightfully tedious.

If, however, you know you must have a wait of many hours in a big city, a practical measure is to write ahead to a hotel in that city, explain, and have a room reserved for you and the baby for day time use. I have done this, and it works out very well and costs little.

* *

Summer Visiting Hours at Zoo Are Announced

Daily visiting hours at the Chicago Zoölogical park [Brookfield zoo] during July, August, and September, are from 10 a. m. to 6 p. m. for the grounds and from 10 a. m. to 5:45 p. m. for the buildings. Admission is free on Thursdays, Saturdays, Sundays, and legal holidays.

* *

Belfry Players' Production

The Belfry Players of Williams Bay, Wis., will open their twelfth season of summer plays tonight, with "Claudia" as the attraction. Performances will continue thru July 14.

Eastern Girl to Be Bride of Capt. Bell

[Continued from page 15, col. 1]

on duty with the navy in the Pacific.

Lt. Comdr. John H. Rhoades III. of Washington, D. C., and his family arrived in Lake Forest Tuesday for a short visit with Mrs. Rhoades' parents, the Percy Wilsons, before he reports for duty in Europe. While he is away Mrs. Rhoades and their 3 year old son, Lyman, will live in Lake Forest.

Wedding News

Following a short wedding trip, George Henry Miller Jr. and his bride, the former Miss Sarah Ludington McCulloch, will be at home in Philadelphia, Pa., where he is a student in the school of medicine at the University of Pennsylvania. Their marriage took place Tuesday in the Immanuel church in Glencoe, Md., where her parents, Mr. and Mrs. Duncan McCulloch Jr. live. Dr. and Mrs. Miller of Chicago went east for their son's marriage, at which his sister, Miss Martha Gordon Miller, acted as maid of honor.

Dr. and Mrs. Frederick Hiebel [Beulah E. Emmet] are at home in New York following their marriage June 24 in Wilton, N. H. The bride, daughter of Commodore Robert R. M. and Mrs. Emmet of Great Lakes and a granddaughter of Mrs. A. Barton Hepburn of New York, attended the Edgewood school in Greenwich, Conn., and studied sculpture with John H. Storrs. Dr. Hiebel received his doctor's degree from the University of Vienna and is on the staff of the Rudolph Steiner school in New York. He is the son of Mrs. Gustav Hiebel of Newtown, Pa., and the late Prof. Hiebel of Vienna.

Goren on Bridge

By Charles H. Goren

(Copyright: 1945: By Charles H. Goren)

Neither side vulnerable. East deals.

NORTH
♠ 4 3
♥ K 9 8 4
♦ 6 5 2
♣ K J 9 4

WEST
♠ Q 10 8 2
♥ A Q 10 2
♦ A 4
♣ Q 8 3

EAST
♠ A K J 9
♥ 3
♦ K Q 8
♣ A 7 6 5 2

SOUTH
♠ 7 6 5
♥ J 7 6 5
♦ J 10 9 7 3
♣ 10

The bidding:

East	South	West	North
1 club	Pass	1 heart	Pass
1 spade	Pass	3 diamonds	Pass
4 diamonds	Pass	5 spades	Pass
6 spades	Pass	Pass	Pass

Opening lead: Jack of diamonds.

The postponement of trump drawing in the play of a slam contract is something that goes counter to the instincts of the average player. When the blue ribbon contract is reached, the panic is on and trumps have got to be extracted. It may be that the trumps will be needed as future entries to establish a suit or to take a finesse; or it may be that dummy's trumps may be advantageously employed in ruffing losers. All that means nothing to a player in panic. Trumps have got to come out.

Witness East's mournful experience in today's hand. The bidding was splendid. When East's second bid was, pleasantly enough, one spade, West had good reason to contemplate a slam. He might have suggested it mildly by bidding four spades [not three spades, which bid would be forcing but would show an interest only in game]. But he elected to make a more vigorous try by jumping in a new suit, intending always to return to spades. The rest of the bidding was routine and the final contract of six spades was eminently sound.

South opened the jack of diamonds which was won in dummy with the ace. Declarer was up against a difficult decision as to the choice of plays. There were two avenues of approach. One was to set up the club suit and the other was to play for a cross-ruff. Declarer elected to go for the clubs. He drew three rounds of trumps, winding up in his own hand, and led a low club toward the queen. North won with the king and returned a diamond. A club discard was taken in dummy on the queen of diamonds and then the ace of clubs was played. When South showed out, there was no way to set up the suit and the contract was defeated. This was an unfortunate break as declarer would have succeeded had the clubs broken 3-2 or the king of clubs been with South.

It is a close question whether or not the play for a cross-ruff is superior. Unless the diamonds are 6-2 [an improbable distribution], the cross-ruff will succeed as follows: Three rounds of diamonds are played and a club discarded from dummy. Now the ace and another club are led. North will win and presumably lead a trump. Now since all the trumps are high and there is no danger of an over-ruff, three clubs are ruffed in dummy and three hearts in the closed hand for a total of 12 tricks.

The usual Saturday quiz will appear tomorrow.

Sheil School Lecture

The Rev. John Wellmuth will continue his free lecture series on "What Is Philosophy?" at 7 o'clock tonight in the Sheil School of Social Studies, 31 E. Congress st.

Free Summer Classes in Children's Theater Will Open Next Week

Youngsters will register at 1 p. m. today for the Children's Civic theater free summer classes in drama, music, and dancing, to be conducted for an eight-week period on Monday, Wednesday, and Fridays, beginning next week. This is the 29th season for the theater project, which is under auspices of the Chicago Drama league and of the city of Chicago, and which is open to all children from the ages of 8 to 18.

Registration will take place and classes are to be held in the Gold Dome building of the Garfield park recreation center located at Central Park av. and Washington blvd. Walter Camryn continues as dance instructor this year; Catherine Geary will teach drama, and Lela Hanmer, music.

Following the plan of past seasons, free public performances will be presented by youngsters in costume each Monday evening of August in Thorne hall. Admission tickets for these productions may be obtained at Garfield park or thru the Chicago Drama league, 410 S. Michigan av.

* *

Woodlawn Library Lecture

Sylvia Burke will continue a discussion of "Spinoza, Forerunner of Modern Psychology" at 8:30 p. m. Monday in the Woodlawn regional library, 6247 S. Kimbark av.

Household Forum

By Louise Bargeli

Helen G., Racine, Wis.—To keep cast aluminum fit and unpitted, I never add salt to any food I'm cooking in it until the water is boiling and there is no chance that salt will settle in the pan. Nor do I ever store salty foods in a cast aluminum container.

Nora H., Chicago—I've learned that cut flowers will wilt more quickly if placed in an open window or if exposed to a draft or strong current of air.

Mrs. Ted A., Aurora—I keep a piece of carpet tightly tacked to my bottom basement step. It is a good foot wiper and also serves as a good warning. This is better, I think, than painting the bottom step white.

Now—Your Ideas Please!

ALBERT BOUCHE
BEAUTIFUL
VILLA VENICE
NOW OPEN
with his own musical creations for smart people
40 Min. from Loop Route 21
For reservations call daily after 1 p. m.
Wheeling 8—Ask for Johnny

TODAY IS 1¢ DAY
RIVERVIEW
BELMONT • WESTERN

DOWNTOWN
TODAY—9:30 A. M.
Late Show 9:40 P. M.
BALABAN & KATZ CHICAGO STATE NR. RANDOLPH
THE WHOLE TOWN WILL TALK ABOUT THAT LAUGHING, LOVING RASCAL, BENNY!
They'll talk about his recklessness . . . his philandering . . . his brawls . . . his daring!
"What's Benny got that I haven't got?"
A robust story only JOHN STEINBECK could have written
"A MEDAL FOR BENNY"
Paramount's grandest surprise
DOROTHY LAMOUR
ARTURO DeCORDOVA
J. CARROL NAISH
in the year's best performance
Frank McHugh • Mikhail Rasumny
ON STAGE
BOB HOPE'S
musical pride and joy is here!
IN PERSON
SKINNAY ENNIS
with his ORCHESTRA
Lovely CARMENE and her songs
MONTY KELLY • ABE AARON
EARL STURGIS
plus OLLIE O'TOOLE
the inimitable satirist
WALTON & O'ROURKE • STANTON SISTERS
puppet gaieties dancing delights

DOWNTOWN
BUY WAR BONDS AT ALL BALABAN & KATZ AIR CONDITIONED THEATERS
48 CROWDED HOURS... of gay romantic recklessness!
Judy GARLAND Robt. WALKER in M-G-M's "The CLOCK"
UNITED ARTISTS
Op. 9:45 a. m.
Op. 9:45 a. m. Last Feat. 10:20 p. m.
ROOSEVELT
FABULOUS, FURIOUS FRISCO ... its loves, feuds, fights set to music and TECHNICOLOR!
GEORGE RAFT Joan BENNETT Vivian BLAINE Peggy Ann GARNER
"Nob Hill"
20th Century-Fox' Romantic Adventure

DOWNTOWN
OPEN 9:45 A. M.
BETTE DAVIS
BRINGS THAT GREAT PLAY To THE SCREEN
WARNERS'
"The Corn is Green"
with JOHN DALL • JOAN LORRING
NIGEL BRUCE • RHYS WILLIAMS
Last Feat. 10:20 p.m.
BALABAN & KATZ STATE LAKE
Op. 9:45 a. m.
GARRICK
RARE, RACY ROMANCE
A queen can do no wrong . . . but how she tried!
TALLULAH BANKHEAD • CHARLES COBURN
ANNE BAXTER • WILLIAM EYTHE in
Ernst Lubitsch's
A ROYAL Scandal
20th Century-Fox romantic riot

DOWNTOWN
2 BEST McVickers AIR CONDITIONED
Today—9:45 a.m.
BETTY GRABLE DICK HAYMES
in BILLY ROSE'S "DIAMOND HORSESHOE"
with PHIL SILVERS CARMEN CAVALLERO
2 TECHNICOLOR HITS
ROBBY McDOWALL
in MARY O'HARA'S "THUNDERHEAD SON OF FLICKA"
with PRESTON FOSTER RITA JOHNSON
LA SALLE Madison-Clark. Open 7:45 A. M.
EXTRA LATE SHOW!
MARGARET O'BRIEN—JIMMY DURANTE
"MUSIC FOR MILLIONS"
MARY BETH HUGHES "LADY CONFESSES"
"I TOLD YOU SO!"
"'Wonder Man' gives guffaws the best break since the invention of the tickle." —Walter Winchell
DANNY KAYE
VERONICA LAKE • VERA ELLEN • VIRGINIA MAYO
AND THE GORGEOUS GOLDWYN GIRLS IN SAMUEL GOLDWYN'S TECHNICOLOR HIT
"WONDER MAN"
Cool WOODS
LATE SHOWS MIDNIGHT TO 8 A. M.

NORTHWEST
BALABAN & KATZ Air Conditioned THEATERS Comfortably COOL
BALABAN & KATZ HARDING
Op. 1:30 ACTION... as swift as the wind! as Mary O'Hara's "THUNDERHEAD SON OF FLICKA" in TECHNICOLOR ROBBY McDOWALL Preston Foster • Rita Johnson
GONGRESS Starts 1:30 Dor. McGuire, Robt. Young "Enchanted Cottage"
GATEWAY Starts 1:30 Plus DENNIS O'KEEFE "Brewster's Millions"
TERMINAL Open 1:45 LANA TURNER SUSAN PETERS "KEEP YOUR POWDER DRY"
CRYSTAL Open 1:45
BELPARK Open 1:45 Plus PHILLIP TERRY "Pan-Americana"
EXTRA—"TO THE SHORES OF IWO JIMA"
BILTMORE Op. 1:45—Sonja Henie, Michael O'Shea, "IT'S A PLEASURE" & Pat O'Brien, "HAVING WONDERFUL CRIME"
Will Rogers Op. 1:45—Faye EMERSON N. Denning, "HOTEL BERLIN" Plus JIMMY LYDON, "STRANGE ILLUSION"
PORTAGE Open 1:45 Rita Hayworth, Janet Blair "TONIGHT AND EVERY NIGHT" and
DRAKE Open 1:45 "Hangover Square"
ADMIRAL Open 1:15 "THE SULLIVANS" with ANNE BAXTER and THOMAS MITCHELL
Robert Taylor Susan Peters "SONG OF RUSSIA"
LIBERTY 3700 Full. COOL Open 1:30 5 HITS!
JOHN WAYNE "PARADISE CANYON" plus 2 CARTOONS!
TIM McCOY "BULLDOG COURAGE"
"OCEAN TOMB" Manhunt of Mystery Isle!
EMBASSY 3540 W. Fullerton—COOLED
FRED ASTAIRE GINGER ROGERS
JACK CARSON, "CAREFREE" & GARY GRANT Betty Fitzgerald
Katharine HEPBURN "Bringing Up Baby"
IRVING 4032 Irving Park—COOLED
FAYE EMERSON "HOTEL BERLIN"
"STRANGE ILLUSION" WARREN WILLIAM
AVON 3227 Full.—Opens 1:30 COOL
WALTER PIDGEON "THE MAN HUNT"
JOEL McCREA JOAN BENNETT GEO. SANDERS
"Gambling Lady" BARBARA STANWYCK
CROWN 1027 W. Div.—Op. 10 A.M.—COOL
OTTO KRUGER "ESCAPE IN THE FOG"
"ADV. OF KITTY O'DAY" JEAN PARKER
MONT CLARE
COOLED FOR COMFORT
DOROTHY McGUIRE—ROBERT YOUNG "THE ENCHANTED COTTAGE"
C. VAN JOHNSON—GLORIA DE HAVEN "BETWEEN TWO WOMEN"
TIFFIN COOL 6951 W. North Avenue
Lana Turner, Lorraine Day Susan Peters, "KEEP YOUR POWDER DRY" "PAN-AMERICANA" Phillip Terry Eve Arden
ALAMO 3939 CHICAGO AVE.—COOLED IN TECHNICOLOR!
Sonja Henie, "It's a Pleasure" Carole Landis, "HAVING WONDERFUL CRIME"
GRAND 3633 W. Jimmy Lydon, Warren William
Open 5:45 North "STRANGE ILLUSION"
C-O-O-L "Hotel Berlin" F. Emerson R. Massey
RIVOLI 4320 Elston Ave.—Open 5:30
C-O-O-L "I'LL Remember April"
James Dunn, "A TREE GROWS IN BROOKLYN"
LOGAN Milwaukee-Sawyer—OPEN 1:30 P. M.
Dor. Lamour, "Rainbow Island" "Poor Little Rich Girl," Shirley Temple
WEST
4 STAR 3418 Mad. Stuart Erwin "Small Town Boy" 3 Feats.
CHESTER MORRIS HARRIET HILLIARD "CANAL ZONE"
ERROL FLYNN ALEXIS SMITH "Gentleman Jim"
LINDY 1710 Madison—John Wayne G. Sanders, "Allegheny Uprising" Brian DONLEVY, Broderick CRAWFORD R. Dix, "Badlands of Dakota," L. Chaney "Flaming Prisons," "Daredevils of the West"
IMPERIAL Cartoon—Shorts—3 Features Allan Lane, "Topeka Terror" J. Ellison, W. McKay, "Hollywood and 7 Up" Bill Robinson "LITTLE COLONEL" Shirley Temple
CENTURY 1431 MADISON—2 FEATURES Tim Holt, "WAGON TRAIN" Bill Elliott, "GUN SMOKE" Tex Ritter Johnny Mack Brown, "LONE STAR TRAIL" ROBERT LOWERY, "MONSTER APE"
Buy More War Bonds

Racing Daily
THE Arlington MEETING AT WASHINGTON PARK
It's So Easy to Get There . . . 17th AND HALSTED—ON ILLINOIS ROUTE 1
I. C. ELECTRIC TO GATE—33 MINUTES FROM LOOP
WEEK DAYS: Trains leave Randolph Street at frequent intervals 12:45 to 3:10; Early train at 11:50
SATURDAY and HOLIDAYS: At frequent intervals 11:30 to 2:40; Early train at 11:08
Trains stop at Van Buren, Roosevelt, 53rd, 63rd, Kensington and Harvey
First Train Returns at 5:40 After Feature Race
MONDAY IS LADIES' DAY
America's Richest Race Meeting
Post Time: Week Days 3:00—Saturdays 2:00

The Boulevard Room
THE SHOW
A New Dorothy Dorben Production
FRANKIE MASTERS and his Orchestra
FRANK COOK "The Jive"
RUSSELL & RENEE "The Bounce"
COPSEY & AYRES "The Look" and "The Leer"
THE ALBINS "The Nuts"
BOBBIE MAY "The Catch"
THE BOULEVAR-DEARS "The Girls"
THE STEVENS a Hilton Hotel
WABASH 4400

THIS CAN'T GO ON FOREVER!
"A SONG TO REMEMBER" could go on and on and on . . but other pictures are clamoring to be shown. "God Is My Co-Pilot" is knocking at the door, pleading to come in!
Regretfully, therefore, we announce the 13th and final week of
"A Song to Remember"
Columbia's enthralling drama in glowing TECHNICOLOR
PAUL MUNI • MERLE OBERON
CORNEL WILDE
"GOD IS MY CO-PILOT"
OPEN 9:45 A. M.
BALABAN & KATZ APOLLO RANDOLPH AT CLARK

26th Week
STUDIO VAN BUREN
Hedy Lamarr in ECSTASY and "HUMAN PASSION"
World PLAYHOUSE 410 S. Mich. Ave.
CONT. 11:45 A. M. TO MIDNIGHT
4TH BIG WEEK!
"TERRIFIC, ABSORBING, ORCHIDS!" —WINCHELL
'MR. EMMANUEL'
CLARK Clark at Madison Latest News
Midnite Show
Cooled by Refrigeration
James Ellison in "ARMY SURGEON" Also "FASHION MODEL"

Buy War Bonds and Stamps

War Fund Aid Shifts as World Need Changes

Withdrawal of Russian war relief from the National War fund and liquidation of America Denmark relief, effective Sept. 30 in line with changing needs based upon the end of the war in Europe and increased pressure on the war in the Pacific, were announced yesterday by Clarence B. Randall, vice president of the Community and War fund of metropolitan Chicago.

The budget for 1946 provides greater relief for the Philippines, increased aid quotas for Belgium, Greece, Holland, and Luxemburg, and extended operations for the United Service organizations and USO-Camp shows.

Randall said that withdrawal of Russian and Danish war relief, together with the recent liquidation of British war relief, will permit shifting of much needed funds to help war-torn nations that have received limited amounts of relief supplies.

Announcement of the withdrawal of America Denmark relief came from its president, Jean Hersholt, motion picture actor, who returned recently from Denmark, where he learned that that country suffered less during liberation operations than had been expected.

Randall said the United Seamen's service program probably will stand at its current level and that the budget for war prisoners' aid will be cut. Every possible service will be continued for American prisoners held by the Japanese.

The Community and War fund represents the National War fund in Cook, Lake, and DuPage counties in raising money for its programs. In Chicago funds are also used to support 187 health and welfare agencies of the Community Fund.

Edward L. Ryerson, chairman of the Inland Steel company and a director of the Community and War fund, has been named chairman of the national committee on corporations for the National War fund, Robert E. Coburn, director of the local fund, said.

Ballet Slippers

BY ELLEN BRUCE

Ballet slippers have entered the crochet field in the form of house, play, or bedroom slippers. They are simple to create and require little time and material. If a decorative effect is desired, they may be trimmed with bows or sequins.

• For instructions in crocheting the ballet slippers, No. 1125, send 15 CENTS in coin [wrap coin securely] to the Needlework Bureau, Chicago Tribune, 220 Fifth av., New York 1, N. Y.

Heads Red Cross Group

Mrs. Sidney Thorpe has been named general chairman of the Fernwood Woman's club Red Cross committee.

'A Medal for Benny' Is an Unusual Film

"A MEDAL FOR BENNY"

Produced by Paramount, directed by Irving Pichel, featuring Dorothy Lamour, Arturo de Cordova, J. Carrol Naish, Mikhail Rasumny, Fernando Alvarado, Charles Dingle, Frank McHugh, Rosita Moreno, Grant Mitchell, Douglas Dumbrille, Nestor Paiva, Eva Puig, Pepito Perez and Frank Belcher. Presented at the Chicago.

By Mae Tinée

John Steinbeck was partly responsible for the story of this movie, and it has much of the flavor of "Tortilla Flat." A slow moving tale of a settlement of simple, poor Paisanos [part Spanish, part Indian] in a small California fishing village, it portrays their basic decency and sense of the fitness of things, as compared to a group of prosperous town Babbitts.

His own people liked Benny, but the police had a number of reasons not to and booted him out of the Pantera city limits. Neither his girl, Lolita, nor his father, old Charlie Martin, has heard from him for many months, altho they both expect he will return some day. Joe Morales, in love with Lolita, tries to break down her firm resolve to wait for Benny, and eventually succeeds when he produces another girl who also knew Benny, and very well indeed, it seems.

Just as Lolita is about to marry Joe, word comes that Benny killed 100 Japs, no less, and is to receive a posthumous award. Members of the chamber of commerce see an opportunity to put Pantera on the map and make some money on the national hub-bub about the hero, but they fail to consider old Charlie Martin.

J. Carrol Naish makes the hero's father a distinctly lovable old fellow, and his work is excellent thruout. It is a role that could easily be overdone, but Mr. Naish handles it with restraint and delicacy. Mikhail Rasumny contributes some fine comedy, and the bit parts are well cast. Miss Lamour plays Lolita, but she's never very convincing and has obvious difficulty with her accent. I couldn't find myself very fond of Joe, as played by Arturo de Cordova, but perhaps that was the fault of the role rather than the actor.

There are times when the film seems to drag and much of the story is obvious, but "A Medal for Benny" has two advantages—J. Carrol Naish and the fact that it's different from the usual offerings.

FASHIONS

By Angela

Light, fluffy pinafores of organdy, batiste, pique, Swisses, and sheers for the toddlers from one to three will keep them well dressed yet cool on the hottest summer day. There are literally dozens of cunning dresses from which to choose. They range from the sturdy type for every day play to the frothiest bit of fluff for a party.

The fresh green batiste pinafore at the upper left is ideal to slip on after a nap. White eyelet embroidered organdy is used for the butterfly ruffles, bib, and pockets. Shoulder straps cross in back and fasten under a huge bow.

Organdy with a "permanent" finish, which means starching may be eliminated, is used for the dress-up pinafore at the lower left. The full skirt and bands are of white, in contrast to the red and white eyelet embroidery used on the ruffles, bib, and bow.

The sun-back dress and bolero combination favored by mother this season is made in miniature for the toddler, at the lower right. A white pique floral print, the dress is trimmed around the bib with plaited organdy scallops and on the pockets. The tiny jacket fastens at the neck.

Early morning play calls for the vivid cotton twill border print dress at the upper right. Luscious red strawberries are splashed against a creamy white background, and the dress will withstand innumerable tubbings.

[For further information telephone Angela, Superior 0200. Mail requests should be accompanied by a stamped, addressed envelope.]

Art Institute to Have Children's Sketch Class

A summer sketch class for children of Art institute members will be conducted from 10 a. m. until noon on Wednesday in Fullerton hall, beginning next week, with Margaret Myers as director.

Looking at Hollywood

By Hedda Hopper

HOLLYWOOD, Cal., July 5—**Sharon McManus**, who was terrific in a dance with **Gene Kelly** in "Anchors Aweigh," will be made love to by **Butch Jenkins** in "Boys Town." I hope Butch will be a little gentler with her than he was when he was having an interview with **John Stahl**. Butch was angry because he'd been called away from a baseball game, and when he met Stahl kicked him in the shins. . . . **Dudley Nichols** assures me that R. K. O. will start "Sister Kenny" in October. . . . **John Miljan**, overseas in "The Night of January 16th," sends me a clipping from Stars and Stripes in which I get credit for breaking the news that the troupe of **Ingrid Bergman, Jack Benny, Larry Adler**, and **Martha Tilton** was going over. The boys were complimentary. . . . He was showing off and when I accused **Sidney Kingsley** of being as big a ham as I am, he said, "You're wrong, Hedda, I'm bigger." He finished a script for Metro and is relaxing until their reaction sets in.

Dots and Dashes

Jack Carson tried his overseas show here before going over, and says **Chili Williams** is as well known to our soldiers as **Betty Grable**. That's what pin-ups in polka dots can do for you. . . . I don't understand it. Letters from the South Pacific say **Gertie Lawrence's** playing of "Blithe Spirit" doesn't put the boys in the same spirit. . . . I hope **Binnie Barnes** won't turn producer. She's much too decorative an actress. . . . **Elsie Janis** is recovering from influenza. . . . **Dale Evans**, queen of the cowgirls, is to be crowned "Princess Birdwing" by the Sioux Indian tribe. There's a girl who's been crowned so many times it's a wonder she's not out. . . . **Charlie Barnet**, without benefit of tooters, will solo in "Why Was I Born." . . . **Johnny Mercer's** tune "Out of This World" is just that.

Sense and Feeling

I didn't think **Harald Ramond** would land a Metro contract. He's the man **Lupe Velez** was in love with—remember? . . . **Jane Wyman's** muscles are screaming. She does a dance sequence in "Night and Day." **Louis Hayward's** press agent says he'll open an eating place and feature continental food. Louis, with his poor appetite, selling food! Come now, boys, you can think up something better than that. . . . **Diana Lynn** will play a baby-faced southern vamp in "The Bride Wore Boots." Is that a title? What did she wear boots for—to kick her bridegroom? . . . If **Olivia De Havilland's** well enough, she'll go to England to make "The Crying Sisters" for **David Rose**. . . . **Ray Milland** goes to England to visit his family—not to work.

A Couple of Slick Chicks

Metro has another musical called "The Day Before Spring," written by those coming up boys, **Lerner** and **Lowe**. The idea back of it is refreshing and new. . . . **Dennis Morgan** will star in Warners' "Serenade" by **James Cain**. . . . **Larry Weingarten**, who produced "Without Love," tells about meeting **Max Gordon** in New York. Max said, "Gee whiz! I just saw 'Without Love.' It's great. Who produced it?" Said Weingarten, "A guy named **Pasternak**, maybe." Max replied, "He's not bad. Suppose I could get him to produce one of my plays?" . . . "Horses of Thrace" said to be not unlike "The Road to Rome," will be staged by **Margaret Webster** in New York. . . . "The Bad Angel" by **Johnny Meehan**, who wrote the screenplay "The Valley of Decision," opens in Los Angeles before New York. . . . **Al Woods** hopes to be active this coming season. He's dug up an oldie by the late **Bayard Veiller** titled "Courtesan in Green." . . . **Frankie Carle** and his band got a hot reception here. The day they started work on "Riverboat Rhythm," their uniforms and cash were stolen.

[Copyright: 1945: By The Chicago Tribune]

Sgt. Sabu Back in U. S. with Many Decorations

San Francisco, Cal., July 5 (AP)—Staff Sgt. Sabu Dastagir, better known to moviegoers as Sabu, has returned to the United States from the Southwest Pacific after completing 42 missions and logging 427 combat hours as a ball-turret gunner on a B-24 Liberator. Sabu is at Fort McDowell in San Francisco bay. He will receive a furlough to visit his home in Hollwood. Sabu wears the Asiatic theater ribbon with four battle stars, Philippines liberation ribbon, air medal with three oak leaf clusters, Presidential unit citation, and distinguished flying cross.

AMUSEMENTS

ERLANGER AIR-COOLED. Eves. (Exc. Sun.) 8:30. Mat. Wed. & Sat., 2:30. LIFE WITH FATHER with CARL BENTON REID, BETTY LINLEY. NIGHTS, $1.20 to $3.00. MATS., $1.20 to $2.40. TAX INCLUDED

HARRIS AIR-CONDITIONED—Eves. 8:30; Mats. Wed., Sat., 2:30. "Moss Hart's direction, expert cast, make 'DEAR RUTH' a hit." Claudia Cassidy, Trib. Dear Ruth. A Comedy by NORMAN KRASNA. Directed by MOSS HART

SELWYN (Air-Conditioned)—Eves. 8:30. MATS. WED. & SAT., 2:30. POPULAR MATINEE TOMORROW, 2:30. ALFRED de LIAGRE Jr. presents JOHN van DRUTEN'S Comedy the Voice of the Turtle. K. T. STEVENS • HUGH MARLOWE • VIVIAN VANCE

ORCHESTRA HALL. TONIGHT—SUNDAY, MON. & TUES. (Mat. Sun.) LEONIDE MASSINE'S BALLET RUSSE Highlights. Box Office Open 9:30-6:30 P. M.

DOWNTOWN

SENSATIONAL LADY . . . ? Janeen, ORIGINATOR OF THE ELECTRONIC TASSEL DANCE. RIALTO, STATE AT VAN BUREN STREET. A STAGEFUL OF THE MOST BEAUTIFUL GIRLS IN THE WORLD . . . ! GLORIA LOVE, SIREN OF STACCATO DANCING RHYTHMS. JUNE MARCH, THE GIRL WITH THE GLOW IN HER VOICE. The COMEDY Acts FUN with BENSON & RYAN. Joyous BILLY REED. The LAUGH DUO JACK MARTIN . . . JACK MURRAY. LATE SHOW SAT. Irma LEE, The "FOREVER LIMBER" Lady of the Dance. MAKE UP A PARTY! BRING THE LADIES . . . ! SCREEN "STEPPIN' IN SOCIETY" EDWARD E. HORTON, GLADYS GEORGE

SOUTH. WARNER BROS. C-O-O-L NABORHOOD THEATERS. MODERNLY AIR CONDITIONED. AVALON 79th & Stony. FREE PARKING. TODAY FOR 1 WEEK—DOORS OPEN 1:30. WHEN WAS THERE EVER A LOVE LIKE THIS! JOHN WAYNE • ANN DVORAK. FLAME OF BARBARY COAST. Plus THUNDERHEAD, SON OF FLICKA, in Technicolor, RODDY McDOWALL, PRESTON FOSTER • RITA JOHNSON

CAPITOL 79th-Halsted. FREE PARKING. Today For 1 Week—Doors Open 1:30. In Technicolor! Betty Grable, D. Haymes "DIAMOND HORSESHOE", Dennis O'Keefe, Helen Walker "BREWSTER'S MILLIONS"

STRATFORD 63rd-Hals.—Dick Arlen "IDENTITY UNKNOWN". Jean Parker, "Adventures of KITTY O'DAY". Extra! Dane Clark, "I WON'T PLAY"
BEVERLY 95th-Ashland—Free Parking. George Murphy, Carole Landis, Pat O'Brien "HAVING A Wonderful CRIME". Extra Added! "ON TO TOKYO"
JEFFREY 71st-Jeffery. OGDEN 63rd-Ashland. Lana Turner, Laraine Day "KEEP YOUR POWDER DRY". Musical Hit! "PAN-AMERICANA". EXTRA! "TO THE SHORES OF IWO JIMA"
RHODES 79th-Rhodes—Musical Hit! "PAN-AMERICANA". Lana Turner, "KEEP YOUR POWDER DRY". Extra Added! "ON TO TOKYO"
GROVE 76th-Cottage. HIGHLAND 79th-Ashland. Sonja Henie, Michael O'Shea "IT'S A PLEASURE". Pat O'Brien "HAVING A WONDERFUL CRIME". Highland Only: "SHORES OF IWO JIMA"
SHORE 75th-Kingston—Jimmy Lydon in "STRANGE ILLUSION". Laird Cregar in "HANGOVER SQUARE"
FROLIC 95th-Ellis—Marjorie Weaver "SHADOW OF SUSPICION". Jimmy Lydon in "STRANGE ILLUSION"
HAMILTON 71st-Paxton—Last Feat. 10:30. Joan Blondell, Jas. Dunn, Dorothy McGuire, "TREE Grows in Brooklyn"
COSMO 79th-Halsted—Gloria Jean "I'LL REMEMBER APRIL". Laird Cregar in "HANGOVER SQUARE". Extra Added! "ON TO TOKYO"
OAKLAND Bela Lugosi. 39th-Drexel—Jimmy Lydon "STRANGE ILLUSION". DEAD END KIDS "GHOSTS ON THE LOOSE"
"MET" 47th-So. Parkway—Faye Emerson, Helmut Dantine, "HOTEL BERLIN". Nancy Kelly, "SONG OF THE SARONG". Extra Added! "ON TO TOKYO"

NORTH. BALABAN & KATZ Air Conditioned THEATERS Comfortably COOL. UPTOWN BROADWAY AT LAWRENCE. Op. 1:30. Love in a borrowed paradise! GINGER ROGERS, JOSEPH COTTEN, SHIRLEY TEMPLE "I'LL BE SEEING YOU". Plus Youth has its SWING! "LET'S GO STEADY" Pat Parrish • Jackie Moran • June Preisser. SKINNAY ENNIS & BAND

GRANADA SHERIDAN AT DEVON. Open 1:45. ACTION . . . as swift as the wind! Mary O'Hara's "THUNDERHEAD, SON OF FLICKA" IN TECHNICOLOR. RODDY McDOWALL, Preston Foster • Rita Johnson. Plus IT'S A PANIC! OLSEN & JOHNSON "SEE MY LAWYER". Grace McDonald, Alan Curtis, Carmen Amaya & Co.

RIVIERA BROADWAY AT LAWRENCE. Open 1:30. Glamorous . . . but Dangerous! John WAYNE, Ann DVORAK "FLAME OF BARBARY COAST". Plus "DELIGHTFULLY DANGEROUS". Jane Powell, Ralph Bellamy, Constance Moore, Morton Gould & Orchestra

CENTURY Open 1:30. NORSHORE Open 1:30. NORTOWN Open 1:30. PANTHEON Open 1:30. BELMONT Open 1:30. DOROTHY McGUIRE, ROBERT YOUNG, HERBERT MARSHALL "ENCHANTED COTTAGE". GAIL PATRICK, DENNIS O'KEEFE "BREWSTER'S MILLIONS"
HOWARD Lana TURNER, Laraine DAY "KEEP YOUR POWDER DRY". plus ROBERT BENCHLEY, "PAN-AMERICANA"
LAKESIDE Rita HAYWORTH, Lee Bowman "TONITE & EVERY NITE". plus LINDA DARNELL, "HANGOVER Square"
COVENT RAYMOND MASSEY, FAYE EMERSON, "HOTEL BERLIN". & JIMMY LYDON, "STRANGE ILLUSION"
CINE Open 6:15—SIDNEY TOLER, Marjorie Weaver, "CHAN'S MURDER CRUISE". Lloyd Nolan, "MAN WHO WOULDN'T TALK"

The ESQUIRE. "BETWEEN TWO WOMEN" VAN JOHNSON, LIONEL BARRYMORE, GLORIA DE HAVEN AND THE ESQUIRE HOUR. Feature at 1:00, 2:49, 4:43, 6:37, 8:31, 10:30

Cinema. 6:15-8:30, 10:45. a brilliant documentary "THE FIGHTING LADY". 7:25, 9:45. Walt Disney's "THE THREE CABALLEROS"

SURF Dearborn at Division—Request Films. Feature at 6:30, 8:30, 10:32. IRENE DUNNE and DOUG FAIRBANKS Jr. "THE JOY OF LIVING" And THE SURF DIGEST
ADELPHI 7074 N. Clark. Rog. Pk. 1039. OPEN 6:00—25c to 6:30. Dorothy McGuire, James Dunn, J. Blondell "A Tree Grows in Brooklyn". GLORIA JEAN, "I'LL REMEMBER APRIL"
BRYN MAWR At Bryn Mawr 'L'—Op. 1:00. Rita Hayworth, "Tonight & Every Night" & LAIRD CREGAR. AIR COND. Linda Darnell, "HANGOVER SQUARE"
CALO 5404 N. CLARK STREET—Open 6:00. Jimmy Lydon "Strange Illusion". R. Massey, Susanna Foster, "Hotel Berlin"
DE LUXE 1141 Wilson Avenue—Faye Emerson, Raymond Massey, "HOTEL BERLIN". In Color—B. Grable, 'SPRINGTIME in ROCKIES'
LAKE SHORE 3175 BROADWAY. Feat. at 6:53, 9:34. "A TREE GROWS IN BROOKLYN"
RIDGE 1550 Devon—Op. 1:30—GLASS NITE. Linda Darnell, "Hangover Square". Rita Hayworth, "TONIGHT & EVERY NIGHT"
COED FAYE—PAYNE—MIRANDA "WEEK-END IN HAVANA". 1530 Morse. "LADIES IN WASHINGTON"

DOWNTOWN. Op. 8:45. Pr. Chgs. 1 and 6. RKO PALACE RANDOLPH AT LA SALLE. "She-for-all" LOVE BATTLE! ROBERT YOUNG • LARAINE DAY in "These Endearing young charms" introducing BILL WILLIAMS. PLUS 2ND FEATURE LEE TRACY • NANCY KELLY "BETRAYAL FROM THE EAST". Last Feat. 10:30 p. m.

Wed.—"On Stage Everybody" with Jack Oakie, Peggy Ryan. Plus Opening Day Only On Stage in Person! THE 10 WINNERS OF THE RADIO SHOW

OPEN 8:45 A. M. AIR CONDITIONED RKO GRAND CLARK NEAR RANDOLPH. GABLE FIGHTS! GABLE LOVES! CLARK GABLE, LORETTA YOUNG in JACK LONDON'S "CALL of the WILD". PLUS 2ND FEATURE "ONE MYSTERIOUS NIGHT" CHESTER MORRIS. Pr. Chgs. 1 and 6

Op. 8:30. 25c-1. 29c-6:30. Pl. Tax. MONROE MONROE AT DEARBORN. Latest News. JIMMY DURANTE, MARGARET O'BRIEN "MUSIC for Millions". CLAUDETTE COLBERT, FRED MacMURRAY in "Practically Yours"

NORTH
• JULIAN 918 Belm.—Open 5:30—COOL. SIX HITS!—4 CARTOONS! TEX RITTER, "THE MAN FROM TEXAS" and "SPRINGTIME IN TEXAS" JIMMY WAKELY. "SABLE SHROUD" Manhunt of Mystery Isle!
• SHERIDAN 4030 Sheridan Rd—COOLED. Latest "MARCH OF TIME". MARGARET O'BRIEN and JUNE ALLYSON, JIMMY DURANTE "MUSIC FOR MILLIONS". "MAIN ST. AFTER DARK" EDWARD ARNOLD
• VOGUE 3312 Bdwy. COOLED. LANA TURNER, SUSAN PETERS, "KEEP YOUR POWDER DRY". "PAN-AMERICANA" & "OUTDOOR LIVING"
• DEVON 6225 Broadway. BUCK'M 3319 N. Clark. Both Theatres COOLED. SONJA HENIE, MICHAEL O'SHEA "IT'S A PLEASURE" in TECHNICOLOR! PAT O'BRIEN, CAROLE LANDIS "HAVING A WONDERFUL CRIME"
• MODE 3312 Sher.—COOL—SIX BIG HITS! "MANTRAP" Manhunt Mystery Isle! BILL ELLIOTT, "MAN from THUNDER RIVER". "LONE STAR RANGER" plus 3 CARTOONS!
• 400 6746 Sher.—COOL—"SWIM-Capades". LLOYD NOLAN, MICHAEL O'SHEA "CIRCUMSTANTIAL EVIDENCE" Geo. Brent, HEDY LAMARR, "EXPERIMENT Perilous"
• BIOGRAPH 2433 Lincoln. Opens 12:45. COOLED. SIX HITS! HOPALONG CASSIDY, "UNDERCOVER MAN". "SPRINGTIME IN TEXAS" JIMMY WAKELY. "OCEAN TOMB" Manhunt of Mystery Isle!
• N. CENTER 4031 Linc. COOL. 3 CARTOONS! SUSAN PETERS. LANA TURNER, "KEEP YOUR POWDER DRY". "PAN-AMERICANA" with PHILLIP TERRY
• DAVIS 4614 Linc. COOL. Barbara STANWYCK, BRIAN DONLEVY "GREAT MAN'S LADY" & EDDIE BRACKEN, JOEL McCREA, "REACHING FOR THE SUN"
• ARGMORE 1040 Argyle. COOLED. ALICE FAYE, JOHN PAYNE "HELLO, FRISCO, HELLO," JACK OAKIE. HUMPHREY BOGART, JAMES CAGNEY "Oklahoma Kid". Final-Chapter, "ZORRO'S WHIP" Cart., News!
• VIC Sheff.-Belm. COOLED. "HOTEL BERLIN" "STRANGE ILLUSION" Faye Emerson, Warren William
LANE COURT Op. 1:30. Arm.-Clark. Cool! J. Lydon, "Strange Illusion". G. Sanders, L. Cregar, "HANGOVER SQUARE". CARTOON, DISHES TO THE LADIES
ROSEWOOD 1223 Montrose—Open 5—Cool! "GRISSLY'S MILLIONS". P. Singleton "Leave it to Blondie" A. Lake. "Shadow of Suspicion" Marjorie Weaver
WINDSOR 1225 N. Clark St.—OPEN 1:30. Sonja Henie, "IT'S A PLEASURE". AIR COND. & Pat O'Brien, George Murphy, Carole Landis, "HAVING A WONDERFUL CRIME"

Subscribe for the Tribune and Stamps

DOWNTOWN. AIR CONDITIONED ORIENTAL RANDOLPH NR. STATE. TODAY AT 10 A. M. 37c to 1—46c to 6:30. STAGE The Show That FIZZES with fun, music and novelty! A seventh heaven of smash entertainment on Stage and Screen. Champagne Music. LAWRENCE WELK AND HIS Champagne Music featuring JOAN MOWERY and BOB DONET. PLUS THESE HEADLINERS 3 RADIO ACES. TOMMY HANLON JR. and JEAN, America's Youngest Humorist. ELEANOR TEEMAN—Dance Stylist. SCREEN First Showing. They tried to bluff their way into $5,000,000 fortune! A GAY COMEDY-DRAMA! Republic's Big Feature of 1945! "THE CHEATERS" with BILLIE BURKE, JOS. SCHILDKRAUT, EUGENE PALLETTE, ONA MUNSON, RAYMOND WALBURN, ANNE GILLIS, RUTH TERRY, St. Luke's Choristers, ROBT. LIVINGSTON. NEXT FRI. ON STAGE—DEL COURTNEY AND ORCH.

COMPLETE NEW SHOW 12 NOON. TELENEWS STATE AND RANDOLPH. Comfortably Air-Conditioned. FINAL MOP UP OF JAPS ON OKINAWA! U. S. PLANES RAID JAP CAROLINE IS.! MacARTHUR LEADS BORNEO ATTACK! WAR ACTION—MINDANAO AND LUZON! WORLD PEACE CHARTER SIGNED! TRUMAN CLOSES FINAL SESSION! 4 NEW CABINET MEMBERS TAKE OATH! OTHER LATE NEWS plus MARCH OF TIME!

SUBURBAN. MAYWOOD
LIDO DOORS OPEN 12:30 COOL! VAN JOHNSON, Lionel Barrymore—Gloria De Haven "Between Two Women". ROBERT YOUNG, DOROTHY McGUIRE "THE ENCHANTED COTTAGE"
OAK PARK
LAMAR Marion at Lake St. "L"—COOL. "WHO'S WHO in the Public Eye". DOROTHY McGUIRE, ROBERT YOUNG, HERBERT MARSHALL "ENCHANTED COTTAGE". "BLUE WINNERS" SWIMMING Champions!
LAKE Lake & Marion COOLED. TECHNICOLOR! SONJA HENIE, MICHAEL O'SHEA, "IT'S A PLEASURE". CAROLE LANDIS, GEORGE MURPHY and Pat O'Brien, "HAVING WONDERFUL CRIME"
SOUTHERN 838 S. Oak Park—COOLED. "TRAP-HAPPY PORKY". "GRISSLY'S MILLIONS" Murder! Mystery! "ONE BODY TOO MANY" BELA LUGOSI
TOWN Roose.-Austin—Opens at 5:30 P. M. COOLED. TWO CARTOONS! "LEAVE IT TO BLONDIE" LAFF RIOT! ROY ROGERS, "SAN FERNANDO VALLEY"
AUSTIN
PLAISANCE 466 Parkside—Op. 6—COOL. One of the Season's Big Hits! "A Tree Grows in Brooklyn"
AUSTIN 'HOME IN INDIANA' GENE TIERNEY, 5619 MADISON "LAURA"
PARK Nelson Eddy, Susanna Foster, C. Rains, "Phantom of the Opera". Donald O'Connor, "Chip Off the Old Block"
SYMPHONY 4937 Chicago—Open 1:30. "SONG OF THE SARONG". Laird Cregar, "HANGOVER SQUARE". Extra Added! "ON TO TOKYO"
ROCKNE 5835 W. Division St.—Open 6 P. M. C-O-O-L "I'll Remember April". James Dunn, "A TREE GROWS IN BROOKLYN"
B&K IRIS Open 6:30—Maria Montez, Jon Hall in TECHNICOLOR, "SUDAN". Plus PAUL KELLY, "GRISSLY'S MILLIONS"
CICERO
VILLAS Open 1:30—JON HALL, "INVISIBLE MAN'S REVENGE" and LON CHANEY, "SON OF DRACULA"
FOREST PARK
FOREST Open 1:00 'It's a Pleasure' Sonja Henie. Also "PAN-AMERICANA" with PHILLIP TERRY
BERWYN
B&K BERWYN Lana Turner, "KEEP YOUR POWDER DRY". Plus PHILLIP TERRY, "PAN-AMERICANA". EXTRA!—"TO THE SHORES OF IWO JIMA"
RITZ Open 5:30, Faye Emerson and Helmut Dantine, "Hotel Berlin" and "Hello, Frisco, Hello," Alice Faye, J. Payne
BROOKFIELD
STRAND MARIA MONTEZ "SUDAN". PAUL KELLY, "GRISSLY'S MILLIONS"
LA GRANGE
B&K LA GRANGE Lana Turner, "Keep Your Powder Dry". Plus PHILLIP TERRY, "PAN-AMERICANA". EXTRA!—"TO THE SHORES OF IWO JIMA"
ELMHURST
YORK COOL—Pat O'BRIEN, Geo. MURPHY "HAVING WONDERFUL CRIME". SONJA HENIE, "IT'S A PLEASURE"—Color
VILLA PARK
VILLARD Penny Singleton, Arthur Lake "LEAVE IT TO BLONDIE". ROY ROGERS, DALE EVANS, "UTAH"
GLEN ELLYN
GLEN "HOTEL BERLIN" Raymond Massey, Faye EMERSON, Helmut DANTINE. Nancy Kelly, Jno. Carroll, "SONG of SARONG"

SUBURBAN. NO MAN'S LAND
MARGARET O'BRIEN ♦ JUNE ALLYSON ♦ JOSE ITURBI "MUSIC FOR MILLIONS". Claudette COLBERT—Fred MacMURRAY "PRACTICALLY YOURS". OPEN 5:30 TEATRO 25c TO 6:00
EVANSTON
STADIUM Open 6:15—25c to 6:30. Rita Hayworth, Lee Bowman "Tonight and Every Night". Laird Cregar, Geo. Sanders "Hangover Square"
B&K VARSITY Sts. 2. BETTY GRABLE, DICK HAYMES "DIAMOND HORSESHOE". MARY ASTOR, PHILIP DORN "BLONDE FEVER"
B&K VALENCIA Sts. 2—Rita Hayworth "Tonight & Every Night" & LINDA DARNELL, "HANGOVER SQUARE"
CORONET Starts 6:30, Penny Singleton "LEAVE IT to BLONDIE" plus GLORIA JEAN, "I'LL REMEMBER APRIL"
PARK RIDGE
PICKWICK Air. Cond.—Op. 6 P. M.—Sonja Henie in "IT'S A PLEASURE" in Color & GEORGE MURPHY, PAT O'BRIEN, Carole Landis, "HAVING A WONDERFUL CRIME"
DES PLAINES
DES PLAINES Air Cond.—Op. 6 P. M. Sonja Henie, 'It's a Pleasure' in Color & GEORGE MURPHY, PAT O'BRIEN, Carole Landis, 'HAVING A WONDERFUL CRIME'
ELMWOOD PARK
ELM 7540 GRAND—OPEN 5:00 "BISCUIT EATER". Paul Kelly, "GRISSLY'S MILLIONS"
LOMBARD
DU PAGE Helmut Dantine 'HOTEL BERLIN' plus PAUL KELLY, "GRISSLY'S MILLIONS"
DOWNERS GROVE
TIVOLI Open 6:00—Color—"It's a Pleasure" with Sonja Henie plus PAT O'BRIEN, Carole Landis, "HAVING a Wonderful CRIME"
BLUE ISLAND
NEW LYRIC Op. 1:00—Lana Turner, Susan Peters, "Keep Your Powder Dry". Also Pat O'Brien, "Having Wonderful Crime"

SUBURBAN. WAUKEGAN & GOLF RDS.
WORLD'S LARGEST DRIVE-IN. WAUKEGAN & GOLF ROADS. SHOWS at 8:30 & 10:30. Dennis Morgan, ELEANOR PARKER, DANE CLARK "THE VERY THOUGHT OF YOU". MIDNIGHT SHOW Every Saturday
WILMETTE
WILMETTE Open 6:15—25c to 6:30. Douglas Fairbanks Jr., Paulette Goddard "The Young in Heart". Linda Darnell, John Payne "STARDUST" & In Color, "To the SHORES of IWO JIMA"
GLENCOE
GLENCOE Open 6:15—25c to 6:30. ABBOTT & COSTELLO "LOST IN A HAREM". Extra! "THE BATTLE OF SAN PIETRO"
HIGHLAND PARK
ALCYON "It's a Pleasure" with MICHAEL O'SHEA and SONJA HENIE plus in color "To the Shores of Iwo Jima"
WINNETKA
COMMUNITY IN TECHNICOLOR. Rita Hayworth, Janet Blair, Lee Bowman, "Tonight & Every Night"

WEST. BALABAN & KATZ Air Conditioned THEATERS Comfortably COOL. MARBRO MADISON NEAR CRAWFORD. Op. 1:45. Love in a borrowed paradise! GINGER ROGERS, JOSEPH COTTEN, SHIRLEY TEMPLE "I'LL BE SEEING YOU". Plus Youth has its SWING! "LET'S GO STEADY" Pat Parrish • Jackie Moran • June Preisser. SKINNAY ENNIS & BAND

PARADISE CRAWFORD NEAR WASHINGTON. Op. 1:45. VAN JOHNSON "He's in the middle" "Between Two Women". Marilyn Maxwell • Gloria De Haven, Lionel Barrymore • Keenan Wynn. Plus "HONEYMOON AHEAD" Allan JONES, Grace McDONALD, Raymond WALBURN

CENT. PK. Op. 1:45. 2 Sensational Hits!! "GASLIGHT" & "LAURA"
STATE Open 1:30—Sonja Henie, Mike O'Shea "IT'S A PLEASURE". Plus Pat O'Brien, "Having Wonderful CRIME"
SENATE Open 1:45. MANOR Open 1:45. Lana TURNER, Susan PETERS "KEEP YOUR POWDER DRY" and "PAN-AMERICANA". EXTRA!—"TO THE SHORES OF IWO JIMA"
• AMERICAN 5 N. Ashland Av.—COOLED. 6 Hits! Two Cartoons, News! "ESCAPE IN THE FOG" OTTO KRUGER. "PAN-AMERICANA" with PHILLIP TERRY. "LAW of the BADLANDS" Action Thriller!
• B'DY STRAND 1641 W. Roose.—COOL. MARY BETH HUGHES "THE LADY CONFESSES" Murder Mystery! "ESCAPE IN THE FOG" OTTO KRUGER
• JOY 1611 W. Roose.—Cool—3 CARTOONS! Johnny Mack Brown, "GHOST GUNS". Smiley Burnette, "SHERIFF OF CIMARRON"
• CRAWFORD 10 S. Crawford—COOLED. IN TECHNICOLOR! RITA HAYWORTH, "TONITE & EVERY NITE". Linda Darnell, "HANGOVER Square" G. Sanders
• BYRD Mad.-Cicero COOL. "HOTEL BERLIN" "STRANGE ILLUSION" Faye Emerson, Warren WILLIAM
• WEST END 121 N. Cicero—COOLED. 5 Hits!—2 Cartoons! "TOPEKA TERROR" with ALLAN LANE. GENE AUTRY, "Coming 'Round the Mountain". Final Chapter, "BRENDA STARR" Girl Reporter
MADLIN 1910 Madison—3 FEATURES. G. O'Brien, "Marshal of Mesa City". Buck Jones, "WEST OF LAW" Tim McCoy. Chas. Starrett, "Lawless Plainsmen" Russ Hayden
MARSHALL SQ. 2871 W. Cermak—Open 1. "IT'S A PLEASURE". Also PHILLIP TERRY, "PAN-AMERICANA"

SOUTH. BALABAN & KATZ Air Conditioned THEATERS Comfortably COOL. TIVOLI COTTAGE GROVE AT 63rd. Op. 1:30. She's Beautiful . . . Sensational! YVONNE DeCARLO "SALOME, Where She Danced" IN TECHNICOLOR. Rod Cameron, David Bruce. Plus Young Love on the Upbeat! DONALD O'CONNOR • PEGGY RYAN "PATRICK the GREAT" Frances DEE • Donald COOK

SOUTHTOWN 63rd NEAR HALSTED. Open 1:30. Woo-pitchin' Gals . . . with their Woo Woo Gals! Veronica LAKE • Sonny TUFTS, Eddie BRACKEN • Marjorie REYNOLDS "Bring On the Girls" in TECHNICOLOR. Plus Mighty Monarch of the West! "THUNDERHEAD, SON OF FLICKA" RODDY McDOWALL, Preston FOSTER • Rita JOHNSON IN TECHNICOLOR

TOWER DOROTHY McGUIRE, ROBERT YOUNG, HERBERT MARSHALL "ENCHANTED COTTAGE". Allan Jones, Grace McDonald, 'HONEYMOON AHEAD'
MARYLAND Lana Turner, Laraine Day in "KEEP YOUR POWDER DRY" & ROBERT BENCHLEY, "PAN-AMERICANA"
REGAL CLAUDETTE COLBERT, FRED MacMURRAY, GIL LAMB "PRACTICALLY YOURS". Plus MARGARET O'BRIEN, JUNE ALLYSON, JIMMY DURANTE and JOSE ITURBI "MUSIC FOR MILLIONS"
KIMBARK 6240 Kimbark Ave.—Open 12:30. Dorothy McGuire, "A Tree Grows in Brooklyn," "I'll Remember April," Don "Red" Barry, "Fugitive from Sonora"
MICHIGAN 55th & MICHIGAN—COOLED. Susan Peters, Laraine Day. LANA TURNER, "KEEP YOUR POWDER DRY". "SHADOW OF SUSPICION" & WORLD NEWS!
COLONY 59th & Kedzie—COOL—Phillip Terry "PAN-AMERICANA". Lana Turner, Laraine Day, "Keep Your Powder Dry"
MARQUETTE 63rd-Kedzie—COOL—Geo. Sanders, "Hangover Square". R. Hayworth, L. Bowman, "Tonight & Every Nite"
RAMOVA 35th & Halsted—SONJA HENIE "IT'S A PLEASURE". Audry Long, Phillip Terry, "PAN-AMERICANA"
STATE 11030 S. Mich. Ave.—COOL—In Color. Sonja Henie, "IT'S A PLEASURE". Michael O'Shea plus "ESCAPE in the FOG"

KEN 1235 E. 47th. Open 1:30. COOL. LATE NEWS & CARTOON. "A Tree Grows in Brooklyn". 2nd Feature: "LEAVE IT TO BLONDIE"
COMMERCIAL 9150 Commercial—Op. 11:30. Sonja Henie, "IT'S A PLEASURE"—PAT O'BRIEN. AIR COND. Geo. Murphy, "HAVING A WONDERFUL CRIME"
JACKSON P. K. Sally Eilers, Warren William "STRANGE ILLUSION". Faye Emerson, Raymond Massey 'HOTEL BERLIN'
HIGHWAY 63rd-Western—COOL—George Sanders, "Hangover Square". R. Hayworth, L. Bowman, "Tonite & Every Nite"
CORAL 95th-Cicero—Open 6:00—Free Parking. Arthur Lake, Penny Singleton "LEAVE IT TO BLONDIE" & 2nd Feature
HARVARD 63rd & Harvard—3 FEATURES. "SONG of the SARONG". "Circumstantial EVIDENCE" & "GUNGA DIN"
LEX 1162 E. 63rd Street—Open 12:30—COOL. F. Emerson, H. Dantine, 'Hotel Berlin'. Jimmy Lydon, "STRANGE ILLUSION"
E.A.R. Air Cond.—Op. 6 P.M.—Joan Blondell, Lloyd Nolan, Dorothy McGuire, Peggy Ann Garner in "A TREE GROWS IN BROOKLYN"

PICCADILLY HYDE PARK COOL. JUNE ALLYSON, MARGARET O'BRIEN, JIMMY DURANTE "MUSIC FOR MILLIONS". ALSO SELECTED SHORT SUBJECTS
HARPER JACK HALEY, JEAN PARKER "ONE BODY TOO MANY" and "FOREVER YOURS"
HYDE PARK Gary Cooper, Merle Oberon "COWBOY AND THE LADY"
MIDWEST Sonja HENIE, Michael O'SHEA "IT'S A PLEASURE". "PRIDE OF THE PLAINS"

1. 2.

Major Downbeats IN THE JR. MISS GROOVE

Swing into summer the Jr. Miss way . . . with gay little dresses that ignore rising temperatures . . . that sparkle with look-at-me charm. Pretty air-conditioners—ready for a whole summer of front-line dates and duties. In your very own 9 to 15 sizes.

1. Two-piece Joan Miller Original in maize, green, powder blue and pink. **14.95**

2. Mary Muffet Original in pink-blue-white, blue-pink-white, tan-aqua-white. **14.95**

3. Black poplin with open latticework detail at neckline and sleeves. **16.95**

4. Joan Miller Original with cap sleeves in pink, powder blue, green and maize. **19.95**

CARSON PIRIE SCOTT & Co.

The Jr. Miss Shop ★ Fourth Floor ★ Wabash

Pretty Coolers IN COTTON HOUSE FABRICS

Go all out for cottons this summer. Wear them constantly. Nothing keeps you looking neater or cooler—or more colorful . . . and they have such a wonderful, washable way about them. We've culled the cream of the crop for this Cotton House collection—now you take your pick from varied checks and colors, 12 to 20. 8.95

CARSON PIRIE SCOTT & Co.

Casual Clothes ★ Fourth Floor

3 Tribune Phone Numbers
SUPerior 0200 Public Information Service
SUPerior 0260 Sports Bulletin Service
SUPerior 0100 Want Ads—General Business

Chicago Daily Tribune
THE WORLD'S GREATEST NEWSPAPER

SECTION TWO
SPORTS MARKETS
Friday, July 6, 1945 **** 19

CUBS WIN, 2½ GAMES OUT OF FIRST; SOX LOSE

FILLEY TO PLAY IN ALL-STAR GAME AUG. 30

Great Irish Guard to Face Packers

BY WILFRID SMITH

Patrick Joseph Filley, the only man named captain of two Notre Dame football teams in succession in the last 25 years, will join the 1945 All-Star squad for the game in Soldiers' field Aug. 30 between the collegians and the Green Bay Packers, champions of the National Football league. The annual All-Star contest will be the 12th in the series sponsored by The Chicago Tribune Charities, Inc.

Pat Filley

Pat's name is the first to be announced of a squad which is expected to exceed more than two score college stars, none of whom has played professionally. None in the group of linemen promises to be more important in the task of stopping the Packers' running attack. Weighing 190 pounds, and with four years' experience on the Notre Dame varsity, this hard charging, accurate blocking left guard undoubtedly will be a key player in any system of attack the All-Star coaches choose to teach.

Gets Marine Discharge

Filley was elected captain of the 1943 Irish squad, which won the national championship and was beaten only in its final game with Great Lakes Naval Training center. In March of 1944 he was ordered to active duty with the marine corps and went into training at Parris Island. Shortly thereafter he was given a medical discharge because of injuries to his knees. Subsequent operations permitted him to return to the university, where last fall he again was chosen to lead the Irish. Notre Dame won all of its games except those with the academy teams from West Point and Annapolis.

Filley's steady play last season and his leadership were factors in Notre Dame's success. His contributions were such that Ed McKeever, who directed the Irish in 1944, has placed him on his staff at Cornell university, where McKeever now is head coach. Filley will join the All-Star squad Aug. 12 at Northwestern university, which again will be the training camp for the college men.

Filley's home is in South Bend, Ind., where he attended Central High school and won three letters each in interscholastic football and wrestling. He was captain of his high school eleven and won conference championships in wrestling in the 155 and 165 pound classes.

Passes Up 1944 Games

Filley was graduated from Notre Dame this year with the degree of bachelor of science in science and physical education. He was eligible to participate in the 1944 All-Star game against the Chicago Bears but was unable to accept an invitation because he had not completely recovered from the operation on his knees.

"My greatest thrill in football was being twice captain at Notre Dame," Filley wrote in accepting an invitation to join the All-Stars to play Green Bay, "but I anticipate the game Aug. 30 with greatest pleasure. It always has been my ambition to take part in this great contest."

The All-Star game has been returned to Soldiers' field this year after two games in Northwestern's Dyche stadium, where a capacity crowd of 50,000 attended each contest. The collegians divided these, defeating the Washington Redskins in 1943 and losing to the Bears last August, 24 to 21. More than 90,000 will have opportunity to see the twelfth game of the series, which was inaugurated in the lake front stadium in 1934.

While all of the seats in the $6.60 sections in Soldiers' field have been sold, excellent tickets remain at lower prices, notably in the $5 sections. All seats are reserved. Ticket orders by mail only are now accepted. Make checks payable to The Chicago Tribune Charities, Inc., inclose stamped, self-addressed envelope, and send your requests to the All-Star Ticket Manager, Tribune Tower.

In the WAKE of the NEWS

BY ARCH WARD

COMMISSIONER JAMES H. CROWLEY of the All-America Football conference plans to open an office in New York's Empire State building before Aug. 1. . . . He expects to call a draft meeting in Chicago about the time of the All-Star game. . . . Tiny Engebretsen, former Northwestern and Green Bay tackle, is operating a pheasant, turkey, and quail farm with his father in Chariton, Ia. . . . They'll have 2,000 birds this year, but thereafter will work on a much more extensive scale. . . . Harry Shall, Golden Gloves trainer in the early days of the tournament, is visiting in Chicago. . . . He is employed in a San Diego, Cal., shipyard. . . . Writes Alex Kapter from the navy's air training station at Corpus Christi, Tex.: "My experience as a member of the 1943 All-Star squad was the most enjoyable I ever have had in football. I envy the men lucky enough to be on this year's team." . . . Kapter's 1943 squad, coached by Harry Stuhldreher of Wisconsin, whipped the Washington Redskins, 27 to 7. . . . Gerry Heffernan, boxing coach at Loyola university of Chicago, has written a worthwhile book on boxing and its characters called "Boxology." . . . Maj. Harry Gamage, former football coach at Kentucky and South Dakota, is the new coördinator of the army air forces football program in the Pacific. . . . Ray Carlson, Marquette football end and half back who was a member of the 1943 All-Star squad, sojourned in so many hospitals after being wounded while crossing the Rhine with an infantry unit that his mail failed to catch up with him. . . . Finally, in one delivery, he received 214 letters. . . .

Ray Carlson

Whizzer White

Two former National league football players were on the airplane carrier Bunker Hill when it was torpedoed. . . . They were Seaman Roy Stuart, who played tackle with the Cleveland Rams in 1943, and Lt. Byron [Whizzer] White, who is on Adm. Mitscher's staff. . . . Dick Metz, the golfer with the Hollywood profile, will return to competition next winter, he has told friends. . . . Dick has been ranching near Silverdale, Kas., for several years. . . . He plans to sell his 300 cattle and lease the place. . . . Jesse Owens, former Ohio State record breaking speedster, is running exhibition races with a touring Negro baseball club. . . . Capt. Chet Chesney, former Chicago Bear center, has been assigned as athletic officer with an army group in India. . . . The newest feminine golf race in southern California is Dorothy Kielty, aviatrix-golfer, who has approached Babe Didrikson's records.

Suggested Theme Song

For President Truman: "There'll Be Some Changes Made."
—Doc Richards, Minn. '25

* *

Daffynition

Et Al: Nothing left in the ice box.
—Bill Gloer

* *

At That Age?

From Chicago Sunday Tribune: Beetle-browed and balding, William Daniel Leahy was born in Hampton, Ia., Feb. 6, 1875."
—Gene of "190"

* *

By the Cross His Mother

[John 19:25]

The anguish that His mother suffered
None can understand;
How well she knew His innocence!
With breaking heart she scanned
That jeering mob demanding death
Of her beloved Son
Whose wont it was to bring to God,
In prayer, ere rising sun,
Request that every one should hear
Those blessed words, "Well done!"

Yes, by the cross His mother stood;
Tho little she could do,
Her presence in His final hour
Did much to help Him thru
The greatest struggle of His life—
O, mothers, mothers all—
Stand by the crosses of your sons—
Their trials are not small!
—Clara Elisabeth Otto

* *

Way to Fame

A statue should be erected to the person who discovers a method to prevent a paper napkin from falling off your lap.
—Sarbee from Gawgia

* *

Amusing Musings

A pat on the back is a great character builder, if it is administered often enough, early enough, and low enough.—H. L. of Northwestern.

I read that the French use our lend-lease butter to grease their cars. Maybe we could get some of their axel grease by reverse lend-lease to spread on our bread.—The Colonel.

* *

Famous Last Words

"Let go of me. I can swim by myself." Blub, blub, blub.—Marion from Eastwood.

"Feels to me as if you have a flat tire."—Paul Semrad.

* *

It Was Nice Knowing You

"Why should I stop for that siren. I have the green light."
—Gus Clark

It Takes All Kinds

"I'm sure if I just go right to my ration board I can get just what I need," boasted a local Lothario. A few days later I inquired how he had fared. "Well," said he with some hesitancy, "I came, I saw, I concurred."
—Morrison Doc's Wife

* *

Gloombusters

Headline: "Five per cent Increase in Meat Supply Promised." Let's see now—5 per cent of three frankfurters is—uh, O, nuts. Pass the eggs.—Royal M. H.

A meat counter is an object you lean on while you buy 15 cents worth of cheese.—Simple Sinie.

* *

Answer to Housing Shortage?

Ad in Chicago Daily News: "Memorial Park cemetery. The community mausoleum offers year-round comfort at surprisingly low, long term cost." —Bloodless of O. F. L.

* *

The Wake Depends Upon Its Friends. Help! Help!

* *

Do You Remember Way Back When:

Your best girl took the little ribbon now from the inside of your hat band as proof of her claims on you?—Hoosier Hugh.

Teacher thought we were deserving of serious punishment we were made to sit with a girl?—Skinnay.

The last piece played at any dance was "Home Sweet Home?"—Bruce's Wife.

If we used oleo [then called butterine] we were ashamed to have any one find it out?—Maysie Kay.

* *

Legacy

Some folks leave quite a lot behind,
Bonds, utilities, stock,
All of them gilt-edge and stable,
Dependable as the rock;
Others, when it's time to move on
At the end of their stay upon earth,
Leave only small sentimental things
Of not much intrinsic worth.

A baby shoe, a kitchen clock,
A well loved book or two,
Or a bright quilt pieced together
From happy days they once knew;
Here a bit from a christening robe,
There a piece from a wedding gown,
Little souvenirs of quiet lives
Are left to be handed down.

I wonder which led the fuller lives,
The ones with the bond and the stock
Or the ones with a lifetime of memories
Which the years fashioned block by block!
—JAZBO of Old Dubuque

Ten Years Ago Today—Adolph Kiefer set world swimming record of 1:07.8 in 100 meter backstroke. . . . Poll opened to select All-Star college football team to meet the Chicago Bears. . . . Zeke Bonura's 15th home run of the season helped Sox beat the Indians, 7 to 6.

LA MOTTA AND BELL MEET IN GARDEN TONIGHT

New York, July 5 (AP)—Promoter Mike Jacobs will start his annual midsummer talent hunt tomorrow when he matches Tommy Bell of Youngstown, O., against Jack La Motta of New York in a 10 round bout in Madison Square Garden.

During 1943 and 1944 Bell rolled up a string of 29 consecutive victories before he was checked this year by Ray Robinson.

CHANUTE FIELD NINE WINS OVER BLUEJACKETS, 9-4

Chanute Field, Ill., July 5—(Special)—The Chanute Field baseball team evened its 1945 series with Great Lakes by defeating the Bluejackets, 9 to 4, this afternoon. Each team collected 11 hits but the Flyers made better use of their opportunities for the victory.

Great Lakes	103	000	001—4 11 1
Chanute Field	011	400	30*—9 11 3

Batteries—Calehouse, Mokett, Kimyan, and Groeg; Bartelson and Haack.

NORTH SIDERS TRIUMPH, 3 TO 2, OVER BOSTON

Wyse Yields 7 Hits in 9th Success

In High Gear

CHICAGO	Ab	H	P	A	BOSTON	Ab	H	P	A
Hack,3b	3	1	2	3	Culler,ss	4	0	1	0
Johnson,2b	5	0	3	3	Mast,1b	4	2	8	1
Nicholson,rf	3	1	0	0	Holmes,rf	4	1	1	0
Cav'retta,1b	3	1	14	0	Nieman,lf	4	0	0	0
Pafko,cf	4	3	3	0	Workman,3b	4	2	0	1
Lowrey,lf	4	1	1	0	Gill'water,cf	4	1	7	0
Livingston,c	4	0	8	1	Hofferth,c	4	1	6	2
Merullo,ss	4	2	1	4	†Russell	0	0	0	0
Wyse,p	3	0	0	5	Brown,2b	3	0	3	3
					Medwick	1	0	0	0
					Wy'mann,2b	1	0	1	1
					Tobin,p	2	0	0	4
	35	9	27	17		34	7	27	13

*Medwick batted for Brown in seventh. †Ran for Hofferth in ninth.

Chicago	000	102	000—3
Boston	100	000	100—2

Runs—Chicago: Hack, Cavarretta, Pafko. Boston: Mast, Workman. Runs batted in—Hack, Lowrey (2), Nieman, Hofferth. Errors—Cavarretta. Two base hits—Pafko, Mast, Gillenwater. Home runs—Hack. Stolen base—Mast. Sacrifices—Wyse (2). Double play—Tobin to Hofferth to Mast. Left on bases—Chicago, 5; Boston, 6. Bases on balls—Wyse, 1; Tobin, 4. Struck out—Wyse, 2; Tobin, 2. Umpires—Sears, Dunn, Barr. Time—1:40. Attendance—4,139.

BY EDWARD BURNS
(Chicago Tribune Press Service)

Boston, Mass., July 5—The second place Cubs rose to within 2½ games of the first place Brooklyn Dodgers this afternoon when they beat the Braves, 3 to 2, for the fourth victory in the series. Hank Wyse turned in a seven hit performance for his ninth success this season, and his second in the current five game Chicago winning streak.

The the Cubs trail the Dodgers by those 2½ games, the Brooklyns and the Chicagos have lost the same number of games—28—which means the Cubs, headed tonight for a five game series with the tailend Phillies, have a chance to win the games that supply the difference between the Dodgers' and the Cubs' ratios in the league standings.

They Like the East

The Cubs, who suffered a six game losing streak on their first invasion of the east, have won eight of 11 on this, their second eastern trip. Tomorrow, in a twilight night engagement in Philadelphia, Ray Starr and Paul Derringer will start for the Cubs. It will be Starr's first appearance as a starting pitcher for the Cubs.

Derringer has done some fine relief pitching recently, but has not won a start since June 8. He was the losing pitcher in two of the three defeats the Cubs have suffered on this trip, but saved both games of the double header here yesterday as a reliever for badly skidding Paul Erickson and tobogganing Hy Vandenberg.

Holmes Nears Record

In today's game the Braves scored an unearned run in the first inning and a legitimate single by Tommy Holmes was a factor in its production, making the Boston fans very happy, inasmuch as it lifted Tommy's consecutive hitting streak to within one game of Rogers Hornsby's National league record of 33.

The 1 to 0 Boston lead stood up till the fourth inning, and emphatically, inasmuch as the Cubs didn't get a runner on base in the first three innings. The score became 1 to 1 in the fourth inning when Stan Hack drove his second 1945 homer over the right field screen. Don Johnson filed out, but the bases were loaded on passes to Bill Nicholson and Phil Cavarretta and a single by Andy Pafko. Then Peanuts Lowrey hit into a double play started by Jim Tobin.

The Cubs took a 3 to 1 lead after the first two batsmen had been retired in the sixth. Cavarretta singled and stopped at third on Pafko's double. Lowrey then singled to left, scoring Phil and Andy.

Braves Come Close

In their sixth the Braves wasted a double by Phil Masi, but in the seventh they scored a run and had the tying run on third. Chuck Workman opened with a single to right and stopped at third on Carden Gillenwater's double off the center field fence. Stu Hofferth grounded out to Len Merullo, Workman scoring and Gillenwater holding second. Joe Medwick batted for Frankie Drews and rolled to Johnson, Gillenwater taking third. Tobin walked but Johnson threw out Dick Culler on a difficult chance.

With two out in the ninth Hofferth singled to right, then Whitey Wietelmann popped to Merullo to end the game and the series.

IN NATIONAL CLAY COURTS SPOTLIGHT

Ranking high in estimation of fans attending the National clay courts tennis tournament at River Forest are Mary Arnold of Los Angeles (left), Billy Talbert of Wilmington, Del. (center), and Lt. Hal Surface Jr. of Barry field, Nashville, Tenn. (inset). Talbert plays today in a quarter-final match. Surface and Miss Arnold have advanced to the semi-final rounds. [TRIBUNE Photos]

SURFACE GAINS SEMI-FINALS IN TENNIS TOURNEY

BY DAVID CONDON

The tennis champion of India, Lt. Hal Surface Jr., who has returned from his overseas assignment and now is stationed at Berry field, Nashville, Tenn., yesterday launched a serious bid to regain the spot he held among top ranking American tennis stars before entering service.

The blond veteran gained the semi-final round of the National Clay Courts tennis tournament at the River Forest Tennis club yesterday when he upset Jack McManis of Los Angeles in straight sets, 6-3, 6-0, 8-6. He will meet the victor of today's 2 p. m. quarter final contest between Billy Talbert of Wilmington, Del., second ranking player in the country, and Bernard Bartzen of Los Angeles, ranked sixth in the clay courts meet.

Semi-Final Rounds Today

Surface's victory and the match between Talbert and Bartzen account for one semi-final bracket. The other bracket is occupied by Francisco [Pancho] Segura, defending champion from Ecuador, and Elwood Cooke of Los Angeles, who also will meet at 2 p. m.

Segura's quarter-final victory was over Nick Buzolich of San Pedro, Cal. Pancho won easily, 6-1, 6-0, 6-1. Cooke won in straight sets from Herbert [Buddy] Behrens, national boys champion from Fort Lauderdale, Fla., 6-4, 6-2, 6-1.

Four Seeded Players Advance

Competition in the women's singles likewise was cleared into the semi-final round as the four seeded players advanced. National champion Pauline Betz of Los Angeles, who became ill Wednesday, returned to competition to beat Chicago's Catherine Malcolm, 6-3, 6-2, while Mrs. Sarah Palfrey Cooke of Los Angeles, beat Dorothy Head of Alameda, Cal., 6-3, 6-2.

In the outstanding women's match of the day, Gloria Thompson of East St. Louis, extended Mary Arnold, Los Angeles, into an extra set before losing, 3-6, 6-2, 6-1. In the fourth quarter-final, Doris Hart of Miami, Fla., beat Mrs. Eleanor Cushingham of Hollywood, 6-0, 6-3.

Mrs. Cooke meets Miss Arnold today at 2 p. m., while the Betz-Hart match will be played tomorrow. Summaries:

WOMEN'S SINGLES
Quarter-Finals

Doris Hart, Miami, Fla., beat Mrs. Eleanor Cushingham, Hollywood, Cal., 6-0, 6-3.
Mary Arnold, Los Angeles, beat Gloria Thompson, East St. Louis, 3-6, 6-3, 6-1.
Mrs. Sarah Palfrey Cooke, Los Angeles, beat Dorothy Head, Alameda, Cal., 6-3, 6-2.
Pauline Betz, Los Angeles, beat Catherine Malcolm, Chicago, 6-1, 6-2.

WOMEN'S DOUBLES
First Round

Mary Arnold and Mrs. Sarah Cooke won by default from Adele Froehlich and Anita Beckinbaugh.
Marian Sauer and Mitzi Alex beat Nancy Alling and Marjorie Paumore, 6-1, 6-4.

MEN'S SINGLES
Quarter-Finals

Francesco [Pancho] Segura, Coral Gables, Fla., beat Nick Buzolich, San Pedro, Cal., 6-1, 6-0, 6-1.
Bernard Bartzen, of San Angelo, Tex., won from Harry Buttimer, San Francisco, Cal., by default.
Elwood Cooke, Los Angeles, beat Herbert [Buddy] Behrens, Fort Lauderdale, Fla., 6-4, 6-2, 6-1.
Lt. Hal Surface, Berry Field, Nashville, Tenn., beat Jack McManis, Los Angeles, 6-3, 6-0, 8-6.

MEN'S DOUBLES
First Round

Francisco Arcocha and Alfredo Millet beat

[Continued on next page, column 6.]

Major Leagues

AMERICAN LEAGUE

	W.	L.	Pct.		W.	L.	Pct.
Detroit	41	26	.612	CHICAGO	35	35	.500
Wash.	36	30	.545	St. Louis	32	33	.492
New York	37	31	.544	Cleveland	30	35	.462
Boston	35	32	.522	Phila.	21	45	.318

YESTERDAY'S RESULTS

Washington	8;	Chicago	2
Cleveland	3;	New York	1
11 innings			
Detroit	9;	Boston	8
St. Louis	4;	Philadelphia	3
[11 innings]			

GAMES TODAY

*Phila. at Chicago. ‡Wash'ton at St. Louis.
†New York at Detroit. ‡Boston at Cleveland.
*Night game. †Twilight game. ‡Twilight-night double header.

NATIONAL LEAGUE

	W.	L.	Pct.		W.	L.	Pct.
Brooklyn	42	28	.600	New York	38	34	.528
CHICAGO	37	28	.569	Boston	33	35	.478
St. Louis	39	30	.565	Cincinnati	31	34	.477
Pittsburgh	36	33	.529	Phila'phia	30	34	.370

YESTERDAY'S RESULTS

Chicago	3;	Boston	2
St. Louis	7;	New York	5
Cincinnati	6;	Brooklyn	4
Pittsburgh at Philadelphia, postponed, rain.			

GAMES TODAY

‡Chicago at Phila. *St. Louis at Bklyn.
†Pittsbgh. at Boston. Cincin. at N. Y.
*Night game. †Double header. ‡Twilight-night double header.

Raise Value of Skokie Stakes, Four Others

BY MAURICE SHEVLIN

The value of tomorrow's Skokie handicap, for which 23 of the best 3 year olds on the grounds have been entered and assigned weights, has been raised from $15,000 to $20,000. The increase was announced yesterday by Benjamin F. Lindheimer, executive director of the coördinated Arlington-Washington Park meeting.

At the same time, four other stake events which are to be run during the current Homewood meeting were given added value, the Dick Welles handicap, raised from $25,000 to $30,000; the Cleopatra handicap, from $15,000 to $25,000; the Modesty handicap, from $15,000 to $20,000, and the Matron handicap, from $20,000 to $25,000.

New High of Fillies, Mares

These revisions in the Cleopatra, Modesty, and Matron give the meeting, which will run until Sept. 6, an unprecedented program for fillies and mares. The increase in the Skokie and the Dick Welles confirm their positions in the 3 year old division as major stakes in their own right. No longer are they considered supplementary to the $50,000 Classic stakes and the $50,000 American Derby.

Bymeabond, J. H. Houssels' $50,000 Santa Anita Derby winner and the only thorobred to threaten Hoop Jr. in the Kentucky Derby, has been given top weight of 123 pounds for the seven furlong Skokie tomorrow.

Air Sailor Gets 120

Lt. Comdr. T. D. Buhl's Air Sailor, which won his last four races of 1944 and his first of this season before running third to Darby Dieppe and Fighting Step in the Blue Grass stakes at Churchill Downs, will get in tomorrow, at 120 pounds.

Among the other probable starters are the Murlogg farm's Fighting Step and Bergolater, Maine Chance farm's War Jeep, Louise Donovan's Fighting Don, and the Calumt farm's Pot o' Luck, No Blues and Twosy.

A good post-holiday crowd of 14,500 turned out for yesterday's program, which was devoted to older horses with the exception of the first race, a five furlong affair for maiden 2

[Continued on next page, column 5]

SENATORS DEAL DYKES' TEAM 5 TO 2 DEFEAT

Washington Sweeps 4 Game Series

Unpredictable

WASHINGTON	Ab	H	P	A	CHICAGO	Ab	H	P	A
Case,rf	4	1	1	0	Moses,rf	5	1	2	0
Myatt,rf	4	1	1	0	Schalk,2b	4	0	4	5
Vaughan,2b	4	1	2	3	Farrell,1b	4	1	8	0
Cliff,3b	3	1	1	1	Cuccinello,3b	4	1	2	0
Binks,1b	4	0	14	1	Cuccinello,2b	4	1	1	3
Torres,c	4	1	0	4	Hockett,cf	4	1	1	0
Ferrell,c	4	1	5	1	Michaels,c	2	0	3	0
Harder,ss	3	2	3	0	Trosk,c	1	0	0	1
Leonard,p	3	1	0	1	Lopat,p	1	0	0	2
	33	10	27	12		35	9	27	17

*Baker batted for Trosk in ninth.

Washington	000	130	100—5
Chicago	020	000	000—2

Runs—Washington: Vaughn, Torres, Ferrell (2), Leonard. Chicago: Curtright, Cuccinello. Runs batted in—Myatt, Vaughn, Harder, Leonard, Hockett (2). Errors—Michaels, Lopat. Two base hit—Hockett. Home run—Vaughn. Sacrifices—Harder, Michaels. Double plays—Cuccinello to Schalk to Farrell, 2. Left on bases—Washington, 3; Chicago, 6. Bases on balls—Leonard, 1; Lopat, 1. Strike outs—Leonard, 3; Lopat, 4. Umpires—Hubbard, Stewart, and Weafer. Attendance—1,548. Time—1:44.

BY IRVING VAUGHAN

The unpredictable White Sox who only a few days back were snarling in such fine voice that they shocked the Yankees into four losses in five games, continued yesterday to make life pleasant for the Washington Senators. James Dykes' boys subsided before Emil Leonard's knuckle ball pitching, 5 to 2, giving the visitors a sweep of the four game series. In view of these happenings the Sox now are fairly well wedged in the second division and a considerable distance from first place.

As a side feature, altho not many of the 1,548 spectators even knew about it, the 38 year old Rick Ferrell crowded himself into the record book alongside of Ray Schalk, the one time Sox notable who was present for the occasion. Ferrell caught his 1,721st game to tie the American league mark set by Schalk between 1912 and '28. The Washington veteran reached that total in 17 seasons of work during which he flitted between the Browns, Red Sox, and his present employers.

Senators Score Three in Fifth

All of the pitching served to the Senators yesterday was of the left-handed variety as dispensed by Ed Lopat. The little fellow was both good and bad, the latter being evident in the fifth when five hits into which he inixed an error of his own making caused three Senators to skip across the plate and submerge a two run edge the Sox had assumed over Leonard a bit earlier. Prior to that blow-off, Lopat had yielded only one run—the season's first homer for Fred Vaughn.

The assault that gave the Sox their two run lead in the second was launched quickly and was ended the same way. Guy Curtright and Tony Cuccinello singled and Oris Hockett doubled to left center, sending them home. All this happened with nobody out but the next three men accomplished nothing toward moving Hockett across the plate. The Sox also produced two hits in the third but after two were out and Cuccinello wasn't able to assist. Then in the fourth the lead was cut in half by Vaughn's homer which whistled into the left field seats.

Lopat Makes Wild Throw

Lopat's unpleasantness in the fifth began when Gil Torres slapped a single into center. Ferrell celebrated a bit by singling to left. Joe Zardon dumped a single into short center, Torrest scoring and Ferrell taking third, scoring from there when Lopat, in an attempt to catch the old boy napping, threw wild past Cuccinello. Zardon took second on the error but was nailed at third on Leonard's bunt. Leonard got around to the plate on singles by George Case and George Myatt. Ferrell's second single, Zardon's bunt and Leonard's hit in the seventh accounted for the Senators' fifth run.

COYLE, ATTEN TO MEET TODAY IN JUNIOR GOLF

BY CHARLES BARTLETT

The Chicago District Golf association's 1945 Junior Open tournament reaches its semi-final phase this morning over the No. 1 course of the Medinah Country club with one of the most thrill-promising foursomes in its career. The first match would be sufficient in itself, bringing together as it does the defending champion, Jack Coyle Jr., of Springfield and the navy, against Jack Atten, the Chick Evans protege who was Northwestern university's mainstay in the recent collegiate campaign. The second semi-finals of the morning sends Charley Lindgren of Rockford, runner-up for this year's Illinois interscholastic championship, against an elderly fellow from Peoria named Jimmy Love.

The victors in these two matutinal engagements will tee off against each other this afternoon in the 18 hole final match for the Walter G. Leininger trophy, offered by the Oak Parker who is past president of the C. D. G. A.

Coyle Is a Long Hitter

Fireman, second class, Coyle, a terrific hitter who puts you in mind of the younger Chick Harbert, reached his second consecutive semi-final assignment with no especial difficulty. He was out in 37, three over par, in the morning round against George Martin of Glencoe, for a two up margin which he ultimately augmented to a 6 and 5 decision. Then he came back in the afternoon quarter-finals in a four-over-par test to put out Gordon Hammond Jr., another of Rockford's consistent swingers.

Atten, one of the best young golfers Chicago has turned out in years, asserted his place in a match against Champion Coyle by dusting off the front nine of the No. 1 lot at Medinah yesterday in one over par. He needed a 35, one over, in the course of a right smart all-college tiff with young Sox Howell of Glen Oak, only recipient of a golf letter at Purdue last season. The match was squared twice on the outgoing side, Atten going to the 10th tee only two up. Howell collected a birdie there and went one up with pars on Nos. 12 and 13. The Howell putting touch then chilled, and Atten escaped with a 2 and 1 verdict.

Love Tries for Years

In the afternoon match Atten dashed around the front nine in 34, even par, and finished off Hiram Loveland of Rockford, 3 and 2. For

[Continued on next page, column 4]

LT. JOE BROCK, FORMER ILLINI ATHLETE DIES

Champaign, Ill., July 5 [Special]—The death of Navy Lt. Joe Brock, Whiting, Ind., University of Illinois swimming captain in 1933, was disclosed here today. He died of coronary thrombosis in St. Albans, N. Y., naval hospital, June 30. Survivors include his widow, Eloise Jewell Brock, and two sons, Jody, 6, and Richard, 5 months, of 4849 N. Spaulding, Chicago.

YOUR TIME'S A-WASTIN'

If you haven't already sent in applications for tickets to the All-Star football game in Soldiers' field Aug. 30. The $6.60 tickets are already gone and inroads are being made on the supply of $5—$3.60—$2.40 and $1.20 tickets to the attraction that will pit the Champion Green Bay Packers against the nation's outstanding college stars.

Applications are being accepted by mail only. Checks or money orders should be made out to Chicago Tribune Charities, Inc., and directed to All-Star Football Ticket Manager, Tribune Tower, Chicago. Applicants are asked to enclose a return self-addressed envelope. The prices, including tax, are:

~~$6.60~~ $5 $3.60 $2.40 $1.20

DODGERS RALLY IN 9TH INNING, BUT REDS WIN, 6 TO 4

Joe Bowman Scores His Sixth Triumph

Brooklyn, N. Y., July 5 (AP)—Joe Bowman won his sixth game since he joined the Reds a month ago, and Cincinnati defeated brooklyn, 6 to 4, today to cut the Dodgers' first place margin to two and a half games over the triumphant Chicago Cubs and St. Louis Cards.

The Dodgers didn't score until the seventh when a pass to Ed Stanky, Goody Rosen's third single and a fly produced a run. They rallied for three more in the ninth on another pass to Stanky, doubles by Augie Galan and Dixie Walker and a single by Howie Schultz.

Cincinnati	Ab	H	P	A	Brooklyn	Ab	H	P	A
Clay,rf	3	1	1	0	Stanky,2b	2	0	2	3
Frey,H	4	0	1	2	Rosen,cf	4	1	2	0
Lakes,rf	3	2	2	1	Galan,lf	3	2	2	0
McCrea*,1b	4	0	10	1	Walker,rf	4	1	1	0
Miller,3b	4	1	1	2	Olmo,3b	4	0	1	2
Walters,c	4	0	4	0	Schultz,1b	4	2	8	0
Williams,2b	4	1	1	2	Bankhead,ss	3	0	1	2
J. Riddle,c	3	0	3	0	Dantonio,c	1	0	2	0
Bowman,p	4	0	0	0	Sandlock,c	2	0	1	0
					Davis,p	1	0	0	0
					Pfund,p	1	0	0	0
					Rudolph,p	0	0	0	0
					King†	1	0	0	0
	37	11	27	9		33	9	27	9

*Land batted for Pfund in seventh and Aderholt batted for Rudolph in eighth.

Cincinnati	101	040	000	—6
Brooklyn	000	000	103	—4

Runs—Cincinnati: Clay, Tipton, Lakes, Mc-Cormick, Miller, Walters, Bowman. Brooklyn: Stanky [2], Galan, Walker. Runs batted in—McCormick, Lakes, Mesner, Wahl.—Williams [2], Galan [2], Walker, Schultz. Two base hits—Lakes, Lakes, Walters, Galan. Walker. Sacrifice—Schultz. Double plays—Lakes to Williams to Wahl; Mesner to McCormick; Olmo to Stanky to Schultz. Left on bases—Cincinnati 7, Brooklyn, 11. Bases on balls—Bowman, 2; Davis, 2; Pfund, 2; King, 1; Struck out—Bowman, 2; Davis, 1; Pfund, 2; Rudolph, 1. Hits—Off Davis, 4 in 7; Pfund, 2 in 1; Rudolph, 1 in 1; King, none in 1. Hit by pitcher—Bowman [Bankhead, 2]. Losing pitcher—Davis. Umpires—Conlan, Rogess and Barlick. Time—2:15. Attendance—6,413 [paid].

CARDS BEAT GIANTS

New York, July 5 (AP)—The St. Louis Cardinals moved to within two and a half games of the National league lead by defeating the New York Giants, 7 to 5, today, as Brooklyn lost to Cincinnati.

Four of the five Giant runs were driven in by 19 year old Carroll [Whitey] Lockman, who made an auspicious major league debut with a two run homer in his first time at bat and followed with a double in the fourth which tallied two more.

St. Louis	Ab	H	P	A	New York	Ab	H	P	A
Bergamo,rf	4	1	2	0	Mallory,lf	5	1	2	0
Schmidt,c,lf	3	0	3	0	Lockman,cf	4	2	3	0
K. Adams,ss	3	2	4	0	Kerr,ss	4	2	5	1
Marion,2b	3	1	1	3	Weintraub,3b	4	0	1	3
Sanders,1b	3	1	7	0	Klutz,c	4	1	7	0
O'Dea,c	3	1	4	1	Wetrzbb,1b	4	3	13	0
Verban,2b	4	0	1	4	Steven,3b	4	1	1	2
Walker,3b	3	0	1	2	Kurowski,rf	4	0	1	0
Dickie,p	3	0	1	1	Brewer,p	3	0	0	1
Cree,p	0	0	0	0	A. Adams,p	0	0	0	1
Brecheen,p	0	0	0	0					
	30	7	27	9		36	12	27	12

*Batted for Cree in seventh. †Lombardi batted for A. Adams in ninth.

St. Louis	100	100	300	—7
New York	210	200	000	—5

Runs—St. Louis: Bergamo [2], K. Adams, Sanders, O'Dea, Marion, Cree. New York: Mallory, Steuvens, Lockman, Kerr [2], Rosa [2], Weintraub [4], Mallory, Brewer. Errors—Dickie, Sanders, O'Dea [2]. Brewer. Left on bases—Bergamo, Marion, Lockman, Kerr. Two base hits—Bergamo, Marion, Lockman, O'Dea, Weintraub, Kurowski. Three base hit—Brewer. Sacrifices—Brewer, Brecheen. Double plays—Lockman, Kerr and Weintraub. Left on base—St. Louis, 6; New York, 6. Bases on balls—Brewer, 6; Dickie, 1; K. Adams, 1. Struck out—Brewer, 1; Dickie, 1; Cree, 2; Brecheen, 3. Hits—Off Dickie, 10 in 2 2-3 innings; Cree, 1 in 1 1-3; Brecheen, 3 in 3; Brewer, 6 in 7; K. Adams, 2 in 2. Hit by pitcher—Cree. Losing pitcher—A. Adams. Umpires—Stewart, Ballanfant, and Stanline. Time—3:06. Attendance—8,941 [paid].

Bow, Arrow Hunting Legal in New Code

BY BOB BECKER

The Illinois legislature made several changes in the game code which will affect fishing and hunting in this state. In the first place, persons in military service may fish without a license. Another change very much in keeping with the trend to archery is one which allows the Robinhoods to hunt pheasants, rabbits, quail, and squirrels with bow and arrow.

Two of the most important bills passed raise the state fishing license from $.75 to $1 and the hunting license from $1.50 to $2. Foxes have increased so rapidly in the state that the lawmakers now have put this animal on the open list in the central zone. One may hunt and kill foxes the year round in that zone. Another bill reappropriates $80,000 for the purchase of public hunting and fishing grounds.

We believe that this particular sum earmarked for rehabilitation of the Spring lake recreational area. When we were on Spring lake earlier in the season the president of the Pekin Sportsmen's club told us about a plan for increasing the size of that lake to give sportsmen greater facilities in fishing and hunting. Some money had been appropriated for that purpose but hadn't been spent there.

Livingston Osborne, director of conservation, had a plan to use the money received from the increase in license fees to create more public hunting and fishing areas. Sportsmen thruout the state generally indorsed the idea of a slight increase in licenses to obtain funds for that purpose.

Sixteenth Annual Tribune Swim

Please enter me in the qualifying trials of the sixteenth annual 100 yard free style Chicagoland swimming races sponsored by The Chicago Tribune Charities, Inc.

CHECK SECTION IN WHICH YOU WISH TO COMPETE

☐ July 21, Cermak pool, 7600 Ogden avenue, Lyons, Ill.
☐ July 21, Sherman park, 52d street and Racine avenue.
☐ July 22, Wheelan pool, Milwaukee and Devon avenues.
☐ July 22, California park, 3901 North California avenue.

(Entries Close Midnight July 15.)

CHECK YOUR AGE CLASS

☐ Boys ☐ Girls
☐ 11 and 12 years of age, Class A
☐ 13 and 14 years of age, Class B
☐ 15 and 16 years of age, Class C
☐ 17 and 18 years of age, Class D
☐ 19 years of age and over, Class E

Print your name and address plainly in pencil. There are separate races for boys and girls. All contestants 16 years of age and over must register at the preliminaries with the A. A. U. The registration fee will be paid by The Chicago Tribune Charities, Inc.

Name .....
Street .....
City .....
Club (if any) .....

Mail entry to Wilfrid Smith, sports department, Chicago Tribune, Chicago, Ill. Finals will be held in the California park pool July 29.

SMILIN' JACK

ARLINGTON PARK ODDS & JOCKEYS

[At Washington Park]

FIRST RACE—Purse $2,000, claiming, 4 year olds and up, 7 furlongs:

Horse	Wt.	P.P.	Jockey	Odds
Sixty's Third	118	1	Gladewill	10-1
Pemp's Gal	118	2	No boy	4-1
Elmlore	118	3	Dodson	4-1
Bit	118	4	Cavens	6-1
Jittery Jack	118	5	No boy	15-1
Royal Empress	113	6	Lita'nberger	30-1
Bingo Bango	118	7	White	15-1
Miss Aphia	118	8	Higley	10-1
Bean Pot	110	9	Nichols	5-1
Miss Damion	118	10	Thompson	4-1
Dick Stickney	118	11	Haley	15-1
Persian Rug	118	12	Strange	30-1
Swift Bobby	118	13	No boy	15-1
Happy Me	118	14	Martin	20-1
Stimula	110	15	No boy	15-1

SECOND RACE—Purse $2,000, claiming, 4 year olds and up, 7 furlongs:

Khiar	108	2	No boy	4-1
Here Goes	113	3	Pitter	4-1
Just Hiram	113	4	Nichols	4-1
Tom's Lad	118	4	Strange	10-1
Hill's Palm	113	8	Fay	8-1
String Band	113	6	Nichols	15-1
Ten Sleep	113	7	Smith	15-1
Thornedd	113	8	Bates	20-1
Mal High	113	9	Fay	10-1
Burning Chips	113	10	Freeman	15-1
Mixedup	113	11	Lita'nberger	15-1
Bad Cold	118	12	No boy	15-1
Scotch Fiesta	126	13	Fischer	15-1
New Glory	113	14	No boy	10-1
High Roller	113	15	No boy	15-1
Uncle Sam	113	16	No boy	15-1
Miss Tipper	113	17	Wirth	15-1
Libyan Star	108	18	No boy	15-1

THIRD RACE—Purse $2,000, maidens, 3 year olds, 6 furlongs:

†First Pal	118	1	No boy	8-1
Syl's Bobby	118	2	Garner	10-1
Shade Rust	118	3	Gonzales	20-1
Billie's Choice	113	4	Fischer	6-1
†Finistraw	118	5	Thompson	8-1
*Gay Captain	118	6	Knott	15-1
*Gala Heart	113	7	No boy	15-1
My Grace	108	8	Fay	30-1
†Cheaty	118	9	Dodson	4-1
Mutter	118	10	Marinelli	4-1
†Breath Taker	118	11	Dodson	4-1
Escadow	118	12	Haley	8-1
Kentucky Rose	113	13	Higley	8-1
Dark Alibi	118	14	Bates	20-1
Depreciation	118	15	Cavens	20-1
Rosemeyn Chief	118	16	Martin	10-1
Brown Valley	113	17	Nichols	15-1
Another Grand	113	18	Martin	6-1

†Entry, ‡Entry.

FOURTH RACE—Purse $2,000, claiming, 4 year olds and up, 1¼ miles on the turf:

Flying Hostess	108	1	Martin	8-1
Valdina Margo	111	2	Dodson	15-1
Big Brand's Son	108	3	No boy	3-1
Cot Ski	108	4	Wirth	6-1
Meritorious	104	5	Fay	3-1
Miss Transit	108	6	No boy	8-1

FIFTH RACE—Purse $2,500, allowances, 3 year olds, 5 furlongs:

Flyscate	113	1	South	15-1
Frank's Choice	110	2	Thompson	6-1
Radiant Girl	107	3	No boy	20-1
*Concise	107	4	No boy	6-1
Star Pilot	115	5	Adams	7-1
Sunswana	113	6	Martin	15-1
Rule Easy	113	7	No boy	10-1
*Instanter	110	8	Nichols	6-1
Fly Off	113	9	Dodson	3-1
Queen Judy	113	10	Strange	10-1

*Entry.

SIXTH RACE—Purse $2,000, claiming, 3 year olds and up, 6 furlongs:

Little Milly	112	1	Martin	10-1
Hurl Hon Hart	114	2	Gonzales	12-1
Burgoolette	109	3	Martin	6-1
Bright Willie	109	4	No boy	4-1
Martian	114	5	No boy	4-1
Corydon	119	6	Stonestadt	10-1
Topic	113	7	Fay	8-5
Robert T	116	8	Dodson	8-1

SEVENTH RACE—Purse $2,500, 3 year olds and up, 1 mile:

Nostalgia	104	1	Fischer	4-1
Rockwood Sonny	116	2	Knott	3-1
Alphad	118	3	No boy	8-1
Favoritanite	114	4	Wagner	4-1
Miss Pal	116	5	Cavens	4-1
Sky Wolf	114	6	No boy	8-1
Limestone	114	7	Martin	10-1

EIGHTH RACE—Purse $3,000, allowances, 4 year olds and up, 1 mile:

Foot o'n Foot	116	1	Carr	15-1
Giant Princess	108	3	Nichols	12-1
Dark Lad	115	3	Fischer	8-5
Woodsman	113	4	Campbell	10-1
Stars At Night	103	5	Fay	12-1
Patsy T	107	6	Bates	15-1
Uncle Otho	119	7	Nichols	4-1
Tet Hygro	108	8	Fay	4-1
Key Man	120	9	No boy	8-1
K. Cup Cake	103	10	No boy	4-1
Long Ago	107	11	Carr	10-1

Race Selections

ARLINGTON PARK AT WASHINGTON PARK, HOMEWOOD, ILL.

(Fast)

1—Bean Pot, Mr. Sixty's Third.
2—Malmigh, Just Hiram, Hills Palm.
3—Breath Taker-Cheaty, Billys Choice, My Grace.
4—Big Brands Son, Cot Ski, Flying Hostess.
5—Franks Choice, Instanter, Fly Off.
6—Robert T., Martian, Topic.
7—Alphad, Nostalgia, Wolt.
8—Uncle Otho, Patsy T., Foot to Foot.

SANTA ANITA, ARCADIA, CAL.

(Fast)

1—Sea Iron, Touho Isle, Doolfis Miss.
2—Kelling, Betjack, Lucky Cream.
3—MARTIN MACAW, Balbor, Merodach.
4—Rattle-De-Bang, Gold Pomp, Fergies Count.
5—Soverton, Singing Heels, Moonbastle.
6—Shenanoah Rose, Pride of Byron, Air Glory.
7—Peachy Parish, Jake's Devil, Declared.
8—Dandy Fox, Hand Battle, Shut Up.

SUFFOLK DOWNS, BOSTON, MASS.

(Fast)

1—Glorious Sec, Santonian, Tony G.
2—Wise Decision, Milkroute, Richmond.
3—Reclamation, Panzerfist, Chatting.
4—Ship Jr., Scarlet Fancy, Florida Breeze.
5—Amazed, J. J. Lynch, Harpsichord.
6—SACABRAND, My Gate, Cream.
7—Nats Reward, Chicona, Brandon Point.
8—Dashkin, Roman Abbot, Gothic.

AQUEDUCT, N. Y.

(Fast)

1—Stargazer, Colonel Harry, Easy Spell.
2—Big Bid, Herodotus, Singing Mid.
3—DARBY DELILAH, Terse, Modest One.
4—Art of War, Bright Gallant, Albatross.
5—All Tribute-Chick, Proof Coll.
6—Farsight, Yukon, Rakrab.
7—Over, Wapan, Milo.

Modore K., Ben Hur, Durban, Buddie Ross, Napalm, Land 'n' Sea, Ringoes ran.

FOURTH RACE—Purse $3,000, allowances, 3 year olds, 6 furlongs:

†Mahmoudes, 107	Pitrolli	8.90	4.10	2.70
Blenrose, 116	Roberts	.....	7.40	4.70
Waldon, 116	Lindberg	.....	.....	3.40

Time, 1:14. Wemile, Come Fast, †Brynthorn, Pitrolli, Fire Eater, Callmenow, Mat Maker, Weekend ran. †Entry.

FIFTH RACE—Purse $5,000 added, the Monmouth handicap, 3 year olds and up, 1 1-16 miles:

Turnpiate, 110	Kirkland	10.40	4.50	2.60
Bert, 112	Castanelia	.....	3.60	2.50
Still Blue, 113	Permane	.....	.....	3.40

Time, 1:47 4-5. Leaving, Sicily ran.

SIXTH RACE—Purse $3,000, claiming, 3 year olds, 1 1-16 miles:

Johnnie Magino, 113	Rob'ts	16.40	5.00	5.00
Gallant Son, 113	Pitrolli	.....	3.00	3.00
Goody Gumdrop, 103	Lee	.....	.....	3.00

Time, 1:48 2-5. Miss Libby, Epicure, Mollie Brand ran.

SEVENTH RACE—Purse $3,000, maidens, 3 year olds and up, 1 1-16 miles:

Flight Call, 107	Martin	4.80	3.00	2.60
Shore Patrol, 104	Carl'a	13.30	5.80	4.70
King's Count, 108	Pittarelli	.....	15.40	10.70
Wise Boland, 113	Kirkland	.....	.....	4.00

Time, 1:50 2-5. Fire Blast, Topsy Rose, *Bodart, Mackaby, *Sickle Blade, Asunow, Al Momento, Ace Star ran. *Entry.

SUFFOLK DOWNS RESULTS.

FIRST RACE—Purse $1,700, claiming, 3 year olds and up, 6 furlongs:

Mistline, 116	Brennan	15.00	8.30	4.60
First Family, 113	Lee	.....	5.00	3.00
Borgho, 116	Hettinger	.....	.....	4.80

Time, 1:13. Rita Royal, Oreus, Tiny Sis, Pic Pic, Flaming High, Sheets Ko, Trailer, Mae Wave, Pride ran.

SECOND RACE—Purse $1,700, claiming, maidens, 3 year olds, 6 furlongs:

Pharaswell, 118	Shellhamer	5.60	3.60	3.00
Happy Forever, 113	Adams	.....	5.40	4.40
Dibber, 116	Haslett	.....	.....	3.40

Time, 1:13 2-5. Fuzzy Helen, Ronald M., Foxy Grandpa, Dark Diary ran.

THIRD RACE—Purse $1,600, claiming, 3 year olds and up, 1 1-16 miles:

†Pumpgun, 120	Basile	3.00	2.80	2.40
Hummel to Nine, 106	Hahn	.....	8.80	5.40
Scotch Bread, 113	Fratis	.....	.....	3.40

Time, 1:54 2-5. †Asst. Grand Day, Spay, Hal Hammer, Crimson Tide ran. †Entry.

FOURTH RACE—Purse $2,000, claiming, 3 year olds and up, 6 furlongs:

Tempter, 113	McMullen	8.20	4.00	3.20
Bagpipe, 113	Hettinger	.....	3.40	3.00
Taking Ways, 113	Balbert	.....	.....	4.00

Time, 1:11 2-5. Pida, Rough Honey, Ariel Beam, Camera Man, Tumult, Sunano ran.

FIFTH RACE—Purse $3,000, allowances, 4 year olds and up, 6 furlongs:

Ogden, 111	Rollins	4.40	3.00	2.30
Strolling Easy, 109	Lee	.....	3.00	2.50
Casey Jones, 109	Martin	.....	.....	3.00

Time, 1:11 1-5. Pique, Adviser, Valdina Wig, Miner ran.

SIXTH RACE—Purse $3,500, allowances, 4 year olds and up, 1 1-16 miles:

Cactus Foot, 113	Canning	6.20	3.40	3.60
Pleat Me, 110	Mattos	.....	3.00	3.40
Cavatorta, 113	Fratis	.....	.....	3.40

Time, 1:45. Barums, Misflying, White Rose, Blue Line, Cinnaman, Peter Boone ran.

SEVENTH RACE—Purse $3,500, claiming, 4 year olds and up, 1 1-16 miles:

Inside, 117	Hettinger	16.00	8.40	5.40
Lone Sentry, 113	Nolin	.....	7.40	5.40
Ground Play, 118	Martin	.....	.....	4.00

Time, 1:46 2-5. Rest Awhile, General Jack, Beard Up ran.

EIGHTH RACE—Purse $3,000, allowances, 3 year olds, mile:

Bimbar, 113	Littrell	9.80	5.40	3.20
Flight Girl, 107	Martin	.....	4.00	2.80
Taxi King, 111	Oliver	.....	.....	3.00

Time, 1:39 2-5. Fire High, Make Fast, Hill Fox, Murez, Vezzevio ran.

SANTA ANITA ENTRIES.

FIRST RACE—Purse $3,500, maidens, 2 year olds, 5½ furlongs:

Lucille Irene	113	Dalton Betty	113
Cassa	113	Dalton Jane	113
Passing Glory	113	Donna Mae	113
Mankenbay	113	Hastings	113
Sea Iron	113	Phoebe	113
Touho Isle	113	Ray Kickie	113

SECOND RACE—Purse $3,000, claiming, 3 year olds, 1 1-16 miles:

Johnnie Magino	113	Lucky Cross	109
Gallant Son	113	On High	109
Goody Gumdrop	103	Exit	109
Satin Slave	113	Joan's Joy	109
Scalaway	114	On Dress	114
Valdina Glow	113		

THIRD RACE—Purse $3,500, claiming, 3 year olds and up, mile:

Merodach	116	Shuffle Toe	116
Bomberas	113	Lady Athelton	111
Stymie's	116	Mokie	116
Girl Friend	106	Martin Mayer	116
Ballfor	116	Lucky Package	116
Touring Lady	116	Cherry Crush	116
Oh Nyah	116	Happy Roll	116
Sky Ill	116	Valiant Prince	116

FOURTH RACE—Purse $3,500, claiming, 3 year olds and up, 7 furlongs:

Banker Jim	116	Gold Pomp	123
*Gold Time	107	U. S. Salute	116
Damsak Rose	110	Sun Goose	120
Rattle-De-Bang	116	Purple's Count	116
Sir Drake	116	Hard Puss	116
Like Father	116		

FIFTH RACE—Purse $3,500, claiming, 3 year olds and up, 7 furlongs:

Monchesto	113	War Gallant	118
Parsaon	107	Market Place	113
Leslie's Sun	116	Singing Heels	116
Whirling S	116	Soverton	116
Brave Commando	113	John the Good	116
Sweet Lady	113		

SIXTH RACE—Purse $5,000, the Redwood handicap, 3 year olds, 6 furlongs:

Double P.	110	Air Glory	113
Blue Agent	108	Pompey	110
By Dark	103	Runaway Sun	120
Pride of Byron	120	On Down	110
By Hustle	113	†Ally	110

†W. Crumpe entry.

SEVENTH RACE—Purse $3,500, claiming, 3 year olds and up, 1 1-16 miles:

Declared	116	Peace Parley	104
Gallant Devil	116	Sir War	116
Shuffle	114	Dark Play	112
First Admiral	116	Kind Sir	116
Brave Deed	116		

EIGHTH RACE—Purse $7,500, marathon handicap, 4 year olds and up, 2 miles:

Consolidate	110	Dr. Bull	105
Jimmy John	110	Hand Battle	110
Pathfinder	107	Shut Up	110
Daisy Rue	103	Topless Tower	103

†A—Stonestreet entry.
*Apprentice allowance claimed.

Daily Doubles

ARLINGTON PARK
Kovis Rose and Book Plate.....$37.60
AQUEDUCT
Vacuum Cleaner and Blue Serge.....$223.30
SUFFOLK DOWNS
Madine and Pharswell.....$88.40

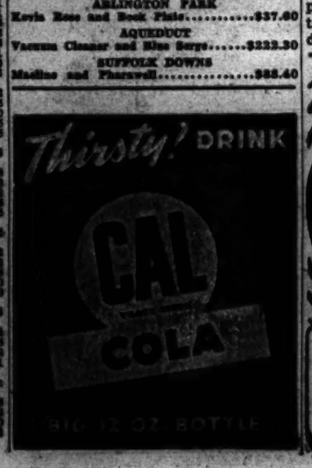

COYLE, ATTEN TO MEET TODAY IN JUNIOR GOLF

[Continued from first sports page]

the day, he was five over par for 33 holes. Lindgren, who was runnerup for the state prep crown not long ago, proceeded to prove why Rockford is a great golf town by knocking out Mike Pope of Glen Ellyn, 5 and 4, in the third round. In the afternoon, Charley had to work the route before he could take a 2 up debate from George Jeschke of Park Ridge, Notre Dame V-12 student. This morning Lindgren meets Jimmy Love, an old man of 15 years who has been trying to win this junior championship since way back there when he was a youngster of 10. Jimmy vanquished two of the stoutest favorites in the field, knocking over Corp. Bob Sederberg of Tacoma, Wash., 5 and 4, and then going to the 19th to win over Henry Heinly of Hinsdale, the C. D. G. A. junior closed champion. Henry squared it at the 17th, then wangled a good half out of the 18th after turning up near the fence, but Love hammered a drive and a spoon to the extra hole, and lagged his approach putt dead while Heinly was falling short with his second.

THIRD ROUND RESULTS

Jack Coyle, Springfield, beat George Martin, Deerfield, 6 and 5
Gordon Hammond, Rockford, beat Reggie Robinson, West Chicago, 5 and 3.
Hiram Howland, Rockford, beat Connie Creed, Hinsdale, 1 up, 19 holes.
Jack Atten, Northwestern, beat Don Howell, Glen Oak, 2 and 1.
Charles Lindgren, Rockford, beat Mike Pope, Glen Ellyn, 5 and 4.
George Jeschke, Park Ridge, beat Bob Krumwiede, Tam o' Shanter, 5 and 3.
Henry Heinly, Hinsdale, beat George Culp, Ridge, 4 and 3.
Jimmy Love, Peoria, beat Cpl. Bob Sederberg, U. S. A., 5 and 4.

QUARTER FINAL RESULTS

Coyle beat Hammond, 4 and 3.
Atten beat Loveland, 3 and 2.
Lindgren beat Krumwiede, 3 and 2.
Love beat Heinly, 1 up 19 holes.

SUFFOLK DOWNS ENTRIES

FIRST RACE—Purse $1,600, claiming, 3 year olds and up, 6 furlongs:

Lady Mascara	111	Foxy Prince	116
Tracer Bullet	116	Late Dawn	116
Santonian	116	Stevedore	116
Parawa Lizzie	111	Wise Decision	109
Tony G.	120	Anti Trust	109
Neat Kee	116	Blood Donor	111
Glenna Rose	116	Circus Wings	111
Aimee	111		

SECOND RACE—Purse $1,800, claiming, 4 year olds and up, 6 furlongs:

Yes Lov Me	111	Over Lee	117
Freddie Jr.	116	Bright Art	116
Wise Decision	120	*Bright Art	116
Richmond	108	Queen Echo	108
Mike Jr.	116	Miss Dutch	108
*Fiddle Stick	108	Mac's Quest	113
*Psychic Kate	113	†Brodsar	108
Dan Sport	120		

†Entry.

THIRD RACE—Purse $800, claiming, 3 year olds, 6 furlongs:

Cheating	118	*Fleet Sister	107
Wise Time	113	Mad Lad	113
*Fanciful	103	*Reclamation	118
*Two Down	106		

FOURTH RACE—Purse $2,000, claiming, 3 year olds and up, 6 furlongs:

Florida Breeze	109	Scarlet Fancy	109
*Davies Sister	104	*Sun Talk	109
Home Front	114	Dark Morning	113
Ship Jr.	122		

FIFTH RACE—Purse $2,000, claiming, 3 year olds and up, 7 furlongs:

Mile Time	110	Sky Bound	114
West Wave	113	Harpsichord	109
Assault	113	J. J. Lynch	119
Rough Man	114	Sky Lark	109

SIXTH RACE—Purse $2,000, allowances, 4 year olds and up, 6 furlongs:

Tidy Gate	113	Do-Rah-Me	110
Westwood Lass	108	Grim and Gay	108
Cream	113	Mr. Mint	113
Golden Thorn	113	Can Double	110
Blenaire	108	Escabrand	116
Admiralty Day	113	Sea Lad	116
Wapan	110	Bold Salute	110

†Entry, ‡Entry.

SEVENTH RACE—Purse $1,800, claiming, 4 year olds and upward, 1 mile and 70 yards:

Mumble Pat	114	Cheerful	118
*Mars Reward	104	Brandon Point	116
*Miss Identify	111	Queen's Reward	116

EIGHTH RACE—Purse $2,000, allowances, 3 year olds and up, 1 mile:

Roman Abbot	114	Handsome Boy	114
Chow	107	Gay Flavor	117
Gothic	114	*Gold Dart	112
Decision	119		

*Apprentice allowance claimed.

AQUEDUCT ENTRIES

FIRST RACE—Purse $2,500, claiming, maidens, 3 year olds, 6½ furlongs:

Johnstown Kid	115	Nice Filer	113
Forgiven	113	Easy Spell	113
Colonel Harry	113	Deduction	109
Easy Boy	113	Radar Chief	113
Dual Purpose	113	Starrgaze	113
Quick's Echo	113	Schoolman	113
Chief	117	Nick Kenny	117

†Entry, ‡Entry.

SECOND RACE—Purse $2,500, claiming, 3 year olds, 6 furlongs:

Flight Edge	113	Mengen	123
Fly Deck	113	Sir Ivor	113
Last Salute	113	Which Cup	113
Army Cycle	108	Cantharis	113
Print Stitch	113	Ringing Bell	113
Reason Enough	113	Blue Mid	113
Herodotus	113	Russian Valor	113
Big Bid	113	†Wise Brief	113

†Entry.

THIRD RACE—Purse $3,000, fillies and mares, 4 year olds and up, 6 furlongs:

Dark Maiden	110	Terse	110
Tiny Doll	110	Dayton Dahlia	110
Up Check	110	Modest One	110

FOURTH RACE—Purse $3,500, 4 year olds and up, 1 1-16 miles:

Art Of War	120	Zanzibar	114
Smolensko	120	*Bright Gallant	102
Captains Aide	120	*Albatross	107
Blitzfinder	120	Gabe Paul	120
Saxon Pale	120	*Dove Shoot	112

FIFTH RACE—Purse $3,500, 4 year olds and up, 1 1-16 miles:

Sabarkado	114	Silver Flats	114
Bell-The-Cat	114	Arms Boy	114
Sambar	120	Proof Coll	120
Bold Dan	114	*Old Union	107
Spring	114	All Talk	120
Gallant Cheer	120		

SIXTH RACE—Purse $3,000, 4 year olds and up, 1¼ miles:

Farsight	117	*Dish	104
Retrab	114	Keeping Grey	117
Yukon	110	Calstan	113

*Yulan 110

SEVENTH RACE—Purse $3,500, claiming, 3

MEN'S CLOTHES PROSPECTS FOR FALL IMPROVE

Expect More Wool for Civilians

An improved outlook for men's clothing next fall was reported yesterday by Chicago woolen interests. Wider selections and more adequate stocks are expected as a result of the war production board action unfreezing 35 per cent of woolen worsted for civilian use.

The WPB early this year froze for military use 100 per cent of the yarn spun from wool tops. Between now and Aug. 18 only 65 per cent will be set aside. The freeze will be lifted entirely Aug. 18.

Man power, however, remains a bottleneck at the woolen mills. As men are released from the army and as war production eases in many big munitions plants more workers are expected to become available for the textile plants.

Need Time to Prepare

The mills will require 30 to 60 days to get ready to produce and deliver the woolens required for civilian production, it was said.

Meantime, cutbacks by the army quartermaster have eased the woolen supply. The quartermaster at Philadelphia recently canceled the cutting of 1,700,000 military overcoats, requiring about 6,800,000 yards; canceled orders for 4 million yards of 32 ounce woolen cloth; and postponed the delivery date for 1,700,000 yards of flannel for shirts. It was expected the WPB soon will unfreeze woolen blankets.

Wool dealers said the WPB is expected to announce an over-all program for the division of wool by which 63 per cent will be reserved for civilian consumption, 28 per cent for military, and 9 per cent for export. Substantial amounts were reported being exported to France, Belgium, Holland, Poland, and Italy.

Expect More Clothes in Fall

Leading mens' clothing manufacturers do not expect the improvement in the mill situation to be felt in their establishments until next fall or winter. The supply of men's summer clothing made of light weight wool will remain short, with deliveries to retail stores largely on a day to day basis.

Meyer Kestnbaum, president of Hart, Schaffner & Marx, said many men's garment manufacturers, including his own company, have a large part of their facilities engaged heavily in war work. He said Chicago garment plants are affected by a tight labor supply. He attributed a part of the present shortage of men's summer clothing to the fact many men have more cash to buy such garments.

General Electric Buys Factory Site in Elkhart

General Electric company has purchased land in Elkhart, Ind., on which an electrical appliance plant will be built after the war, H. L. Andrews, vice president and manager of the appliance and merchandise department, said yesterday.

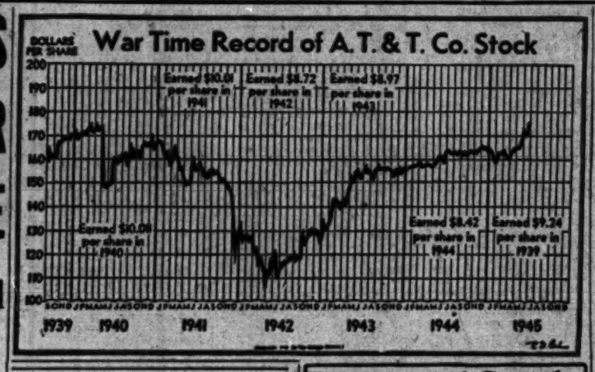

Field of Loans for Insurance Is Broadened

A broader field of investment enabling Illinois insurance companies to compete on approximately equal terms with eastern companies has been opened by recent action of the legislature in amending the investment section of the state insurance code, Chicago insurance executives said yesterday. The legislation awaits the signature of Gov. Green.

The amendment would remove one of two principal limitations which now control Illinois insurance companies' investments in bonds and other evidences of indebtedness, a spokesman said. It also would apply to such preferred stock investments as are authorized under existing law.

Investment Is Limited

Currently the amount of money which insurance companies may invest in any one securities issue is limited to 2 per cent of the company's admitted assets or 10 per cent of the issue. The amendment would remove the 10 per cent barrier and permit insurance companies to take as large a portion of the issue as they wish as long as it does not exceed 2 per cent of their assets.

Many loans have been privately placed directly with insurance companies instead of thru public channels after registration with the securities and exchange commission. Private placements speed financing and save registration expense, spokesmen said, altho generally a higher interest rate is paid than on public offerings.

Illinois companies wanting private financing in sizable amounts, ½ million dollars and upward, often were forced to seek eastern financing because of the 10 per cent limitation. Eastern companies have no such limitation.

Refused 10 Per Cent of Loan

Illinois insurance companies often refrained from making 10 per cent of a loan on the theory it was just as much work to set up a small credit as a large credit, and they didn't believe it sufficiently profitable, an executive for one large insurance company said.

"The action in Springfield widens the field of investment from which we may choose," he said. "I hope that the action will make it possible for Illinois life insurance companies to help small business."

Truman Signs Extension of Reciprocal Trade Act

Washington, D. C., July 5 (AP)—President Truman today signed into law a three-year extension of the reciprocal trade act.

Investors' Guide

[For information about investments or insurance, write The Tribune Investors' Guide. Inclose self-addressed stamped envelope. Inquirers' names are never revealed. Answers are based on information believed reliable, but The Tribune assumes no responsibility therefor.]

Friday, July 6, 1945

[Copyright: 1945: By The Chicago Tribune]

CELLOPHANE CONVERTER

I have noticed Dobeckmun company stock quoted on the New York Curb exchange. Please inform me regarding the company's business and earnings.—L. L.

Dobeckmun company, incorporated in Ohio in 1927, converts cellophane and other transparent films into bags for foods and other products, cigar tubes, and insulation tapes. It also prints these films for sheet wrappings and for use in making its own products. Announcement was made last month that the company has placed in volume production a new packaging material called "metalam," aluminum foil with a vinyl resin coating and cloth backing.

Sales of all products increased from a pre-war level of less than 3 million dollars to $10,359,000 in 1943 and $14,816,000 in 1944. Last year's profit was $502,659, equal to $4.83 a share on the 104,000 shares. In the five years ended with 1939, the profit averaged only $109,680. Per share earnings in 1943 were $2.69; 1942, $1.97; 1941, $1.52; 1940, 75 cents.

Responding to the earnings trend, the stock this year sold above 35 compared with a 1945 low of 20 and a 1944 low of 10¾. The current price is high in relation to pre-war earnings, and it remains to be seen to what extent the wartime gains in sales and profit can be maintained.

Dividends of 25 cents were paid at quarterly intervals in 1944 and so far in 1945. Payments totaled 75 cents a share in 1943, 50 cents in 1943, and 25 cents in 1941. No dividends were paid in 1940 and 1939. Current assets as of Dec. 31 last totaled $3,080,000 and current liabilities $2,042,000. Noncurrent notes payable amounted to $180,000. Book value as applied to the stock was about $19 a share.

SPEED POWER PLANTS ABROAD TO AID EUROPE

Return of bombed out European areas to normal industrial production is being speeded thru use of small, easily transported power plants, William E. Knox, vice president of Westinghouse Electric International company, Westinghouse Electric corporation subsidiary, said yesterday.

Now being shipped to Europe, Knox said the plants can be erected in a few days and will generate sufficient electric current for a city of 10,000. Each plant includes the primary essentials of a modern power station, including generator, steam turbine, boiler, switchgear, fuel burning equipment, piping and insulation, and instruments.

Grain Weighers' Strike Closes Two Flour Mills

Minneapolis, Minn., July 5 (AP)—The strike of grain weighers today shut down regular operations of both the A and B mills of the Capital Flour Mills company in St. Paul and the Farmers Union Elevator in St. Paul, which usually ships 20 cars a day, was on a standby basis only with all shipments halted. About 1,000 cars of grain remained in the Minneapolis terminals with about 1,800 other cars being rerouted. The weighers went on strike at midnight Saturday.

2 Chicagoans Mentioned for Finance Post

Two Chicago bankers are among those considered possible successors to Secretary of the Treasury Morgenthau. They are Edward E. Brown, chairman of the First National Bank of Chicago, and Walter J. Cummings, chairman of the Continental Illinois National Bank and Trust company. Both are Democrats.

Brown, who is 60, was a member of the American delegation to the

E. E. Brown

W. J. Cummings

Bretton Woods monetary conference last year and is one of the few leading bankers who was an early backer of the Bretton Woods plan.

Heads Advisory Council

He is the president of the federal reserve advisory council, a group of officials of reserve member banks which acts in an advisory capacity to the federal reserve board. In this capacity he has been called to Washington frequently for consultation in the last few years.

A graduate of Harvard law school, Brown entered the bank's law department shortly after his graduation and was elected president in 1934 on the death of Melvin A. Traylor.

Had Several Positions

Cummings, who is 66, was closely associated with the Roosevelt administration in its early years. He was the first chairman of the Federal Deposit Insurance corporation, a position from which he resigned in 1934 to become chairman of the Continental. He has also served as treasurer of the Democratic national committee. He was executive assistant secretary to the treasury in 1933 and 1934. Prior to his Washington service he was engaged in the railroad car and public utility industries.

FREEZES STEEL ORDER BOOKS TO AID CONVERSION

Washington, D. C., July 5 (AP)—The WPB tonight froze steel mill order books for five types of sheet and strip steel which are so scarce as to jeopardize reconversion plans. The action prevents any steel producer from booking new orders for delivery in July, August, or September.

The WPB steel division will scrutinize the frozen books to determine whether there are "open spaces" into which nonpriority orders for civilian manufacturers can be fitted.

The action is part of a WPB drive to open up supplies of sheet steel for household appliances, automobile bodies, and other civilian products.

Offers 493,530 Shares of Seegar-Sunbeam Corp.

A public offering of 493,530 shares of $5 par common stock of Seegar-Sunbeam corporation, refrigerator manufacturer, will be made today at $23 a share. The offering is holdings of certain stockholders and will be made thru F. Eberstadt & Co. and associated underwriters.

RYE TUMBLES ON NEW RULES, CORNER CHARGE

Other Grain Prices Close Mixed

Prices of rye futures dropped as much as 3⅛ cents a bushel in early trading yesterday on the Chicago Board of Trade, but rallied on buying of July and September to close 1 to 2⅝ lower, July leading. The decline followed charges Tuesday in congress that efforts had been made to corner the rye market.

The board of trade put into effect new regulations designed to curb speculation in rye. It raised the initial margin requirement on rye from 20 to 25 cents a bushel and limited July rye trading to liquidation of outstanding contracts and hedges against grain available for delivery.

Other Grains Irregular

Other grain prices were mixed. Wheat closed ½ cent lower to ⅝ higher, corn unchanged to ¼ higher, oats ⅛ to ¼ lower, and barley unchanged to ½ higher.

It was disclosed that some time ago the government ordered a virtual embargo on further sales of rye for export, but without notice to the grain trade. This policy will remain in effect until the new crop is available or new developments in the cash rye situation occur, the department of agriculture stated.

Officials of the board of trade said nothing in regard to the charges made by Rep. Keefe [R., Wis., but one director pointed out that on June 15 the price received for rye by farmers was 2 cents a bushel less than parity. This was regarded as refutation of Keefe's charges that the market had been manipulated to obtain high prices.

Mill Buying Buoys Wheat

Buying by mills supported wheat. The purchases were against sales of flour to the government which is understood to be in the market for 800,000 sacks of flour, equal to about 2 million bushels of wheat

Cash corn brokers predicted that the government will soon be forced to take emergency action in order to obtain enough corn for essential industries. Most wet processing industries have less than 10 days' supply of corn and feed manufacturers have less. An Iowa weekly weather crop summary said corn for feeding was becoming scarce in parts of that state.

The Commodity Credit corporation announced that on arrival at terminal markets its holdings of corn could be sold only to wet processors having less than 20 days' supply on hand or in transit and to others having less than 10 days' supply. Brokers said that this left the situation unchanged because supplies of large users are virtually exhausted.

Milwaukee Reorganizing Cost Limit of $780,000 Set

Washington, D. C., July 5 (AP)—The Chicago, Milwaukee, and St. Paul Railroad company's petition for a maximum limit of $780,000 as "reasonable expenses" to be incurred by the reorganization committee in carrying out the road's reorganization plan was approved today by the interstate commerce commission. This is exclusive of attorneys' fees and expenses.

Transmit Bond Order Funds Quickly, Corporations Urged

BY THOMAS FURLONG

With Chicago and Cook county 26 million dollars short of its E bond quota, an appeal was made yesterday to corporations to transmit promptly subscription funds received from employes.

All payments for bonds must be in the hands of the Federal Reserve Bank of Chicago by 5 p. m. Monday, July 9, to be credited against the 7th war loan quota, C. S. Young, president of the bank, said.

Chicago May Make Quota

"Chicago has an excellent chance of making its E quota," said Young. "It may be the only large industrial city to accomplish this. In order to do this, it is essential that all bonds purchased be cleared by issuing agents in time to reach this bank before the deadline."

Chairman Lawrence F. Stern of the war finance committee joined Young in the "final" appeal of the drive. Stern said that the subscriptions processed between now and Monday evening will decide whether Chicago attains the distinction of meeting its quota in all categories, of which the E bond is regarded as the most important.

Stern appealed specifically to corporations to notify employes by bulletin or other means to complete planned purchases at once. He also asked that corporation accounting departments arrange to see that stubs of all bonds sold are turned into the federal reserve bank by 5 p. m. July 9.

Drive Officially Ended

Officially the drive ended June 30, but under the practice followed in this and earlier drives subscriptions received for a short period thereafter are credited against quotas because of the time required to handle transactions.

Subscriptions for E bonds actually received up to yesterday were $145,374,000, compared with the quota of $171,146,000. Subscriptions from individuals for all types of securities have passed the $327,474,000 quota and now aggregate $348,012,000. Subscriptions from corporations at $901,871,000 are more than double the $417,708,000 quota.

National Tea Plans 15 Acre Plant, Market

BY AL CHASE

Plans for a big one and two story combination warehouse, office, and manufacturing building, research laboratories, and a super-market to cover more than 15 acres at the southwest corner of Pulaski rd. and Chicago av., were announced yesterday by Robert V. Rasmussen, president of the National Tea company. An option on the land, fronting 1,000 feet on Pulaski and 890 feet on Chicago, was obtained from the Chicago and North Western railroad. Work will be started when materials are available and restrictions are lifted.

The one story warehouse section will have inside loading facilities for 20 freight cars and 50 trucks. In addition to the grocery distribution warehouse the company plans an air conditioned fruit and vegetable distribution center. Accommodations for distributing fresh meat, poultry, and fish will have a department for pre-cutting and packaging meat. Frozen foods also will be handled on a large scale.

All of the company's Chicago manufacturing operations will be relocated at the new site, including the processing and packaging of spices, jellies, coffee, pickles, etc.

A large bakery and a cafeteria are planned. Parking accommodations for 9,000 cars will be provided.

U. S. TREASURY STATEMENT

[000 omitted]	July 5, 1945	July 5, 1944
TOTAL DEBT	$259,549,260	$303,620,320
INCR. IN DAY	86,353	.....
Receipts	142,558	77,323
Expenditures	874,005	327,068
Net balance	24,359,365	20,696,903
Working bal. incl.	23,592,307	19,934,061
Cust. rec. for mo.	2,535	2,329
Rec. fiscal year	184,495	98,567
Exp. fiscal year	1,012,618	695,183
Exc. of exp.	848,119	596,616
Gold assets	20,212,991	21,133,113

WPB EASES CONTROLS ON FURNITURE MAKING AND AUTO EQUIPMENT

Washington, D. C., July 5 (AP)—The war production board today liberalized controls on furniture manufacture and eliminated those on production and distribution of auto maintenance equipment.

The action on furniture removes restrictions on use of all metals except steel, but retains controls on wood. WPB said the more liberal use of metal will not greatly increase furniture production because of the scarcity of wood, textiles, and other materials such as springs.

In lifting controls on auto maintenance, WPB said that manufacturers will get priorities assistance for a majority of items, including battery and coil testers, some types of jacks, spark plug cleaners, and clutch rebuilding equipment.

MARKET 50,000 EDISON STORES' SENIOR SHARES

Fifty thousand shares of Edison Brothers Stores, Inc., 4¼ per cent $100 par cumulative preferred were offered yesterday at $104 and accrued dividends from July 1. Of the proceeds $3,135,000 will be used to redeem 60,000 shares of 5 per cent cumulative preferred and the remainder will be added to general funds for corporate purposes.

A secondary offer of 43,759 shares of Decca Records, Inc., capital stock was made at a fixed price of $43 net until 10 a. m. today and thereafter if available at $43 plus an amount equivalent to New York Stock exchange commission.

Holders of 281,000 shares of United corporation $3 preference stock tendered shares in exchange for Delaware Power and Light company common and cash under a voluntary exchange offer.

LATE SELL-OFF DRIVES STOCK PRICES LOWER

Expect More Curbs on Speculation

New York, July 5 (AP)—Late selling hit the stock market today and gave rails and pivotal industrials one of their most severe drubbings of 1945. The list was lower from the start but dealings were negligible until the last half hour when trade quickened and leaders lost 1 to more than 2 points. Most prices were near the bottom at the close. Transfers were 910,000 shares, compared with 860,000 Tuesday.

The boost in margin requirements had been forecast and, because sales have been largely on a cash basis, would have occasioned no particular excitement. However, the idea that the move was only the first of a number contemplated to stem speculation, inspired selling.

The Associated Press 60 stock average was off 1 point, at 65.6, widest dip since June 28 and the fourth largest of 1945.

Prominent in Decline

Prominent in the retreat were Santa Fe, New York Central, Southern Pacific, Great Northern, Baltimore and Ohio, United States Steel, Bethlehem, Chrysler, Western Union A, Electric Power and Light, American Water Works.

The stock exchange revised its margin rules for stocks selling between $10 and $20 a share. Payment on a cash basis is maintained for stocks selling up to $10 a share. However, the new 75 per cent rate becomes applicable to stocks selling above $10 a share. Formerly a margin of $10 was required on stocks selling between $10 and $20.

RAIL BONDS WEAKEN

New York, July 5 (AP)—Rails lost fractions to about 2 points in the bond market today while utilities slipped on average and industrials advanced slightly. Sales totaled $5,440,000 against $3,860,000 Tuesday.

CHICAGO LIST LOWER

Prices dipped in light turnover of 22,000 shares yesterday on the Chicago Stock exchange. Fifty-seven issues of 98 traded declined, and only 18 advanced.

PEOPLE AND EVENTS

Chicago Automobile Trade association directors yesterday elected James F. McManus Jr., head of McManus Motor Sales, Chevrolet dealer, as president to succeed Paul B. Smithson, Packard dealer. William D. Reagan, Chrysler - Plymouth dealer operating the Bill Reagan agency,

James F. McManus Jr.

was elected vice president; S. J. Barrett, president of Logan Square Buick company, Buick dealer, secretary, and Fred W. Patterson Sr., head of Ajax Auto company, Oldsmobile dealer, treasurer. A committee, headed by M. J. Lanahan, was named to represent the group in connection with the 50th anniversary revival of the first auto race held in Chicago. It includes Lanahan, McManus, Patterson, S. B. Herbison, Edward L. Cleary, and Seymour M. Lewis.

Roscoe L. Tearney has become associated with the Evanston Trust and Savings bank as trust officer, said Arthur N. Meyer, president. He succeeds Frank J. Pfahler, who is retiring after 26 years with the bank to devote his time to his farm, near Warsaw, Ind.

Victor Segal, general manager of Victor Machinery company, was elected chairman of the Chicago chapter of the Machinery Dealers' National association, said R. K. Vinson, executive director of the association.

E. J. Chaplick, former grocery merchandiser for the Chicago branch of Kroger Grocery and Baking company, was named National Tea company sales manager and merchandiser, H. V. McNamara, executive vice president, announced. N. L. Chaplicki, former meat division manager for Kroger in Cleveland, O., was named to National Tea's meat merchandising staff. Harold W. McGhee, formerly with Commander Larabee Milling company, was appointed director of research in the bakery and manufacturing departments.

Sterling Insurance company announced a nation-wide agency program with the appointment of Lifetime Income agency as general agent for Illinois. Louis A. Breskin, Sterling president and general manager, said the company will take steps to qualify in other states. Lifetime Income agency, whose president is J. F. Neiburger, will have offices at 327 S. LaSalle st. Neiburger's associates are Samuel Donin and John Shuman.

Harrison H. Hedrick was appointed manager of distributor sales in the refrigeration division of Mills Industries, Sterling Smith, manager of the division, announced. Hedrick, who formerly was assistant to Smith, will have as his assistant Matt Hogan, former manager of Westinghouse Electric company's metropolitan Chicago area commercial sales division.

Merritt Penticoff, who formerly was with Sears, Roebuck & Co. in Chicago, was appointed special assistant to WPB Chairman Krug and deputy director of WPB's textile bureau.

short cut
TO RECONVERSION
MACHINE DESIGN : PRODUCT DEVELOPMENT AND ENGINEERING · TOOL DESIGN
PRODUCT STYLING · BARNES & REINECKE · INDUSTRIAL DESIGNERS AND ENGINEERS : 230 E. OHIO · DELAWARE 6850 · CHICAGO 11, ILLINOIS

Continental Illinois National Bank and Trust Company of Chicago

Capital Stock

We have prepared a new analysis of this stock, covering the period from December 30, 1933 to June 30, 1945. A copy will be sent on request.

THE ILLINOIS COMPANY

231 S. LA SALLE ST., CHICAGO 4 Telephone State 2630

This advertisement appears as a matter of record only and is under no circumstances to be construed as an offering of these securities for sale, or as a solicitation of an offer to buy any of such securities. The offering is made only by the Prospectus.

50,000 Shares

Edison Brothers Stores, Inc.

4¼% Cumulative Preferred Stock

Par Value $100 per Share

Price $104 per Share

(plus accrued dividends from July 1, 1945 to date of delivery)

Copies of the Prospectus may be obtained in any State from such of the several Underwriters, including the undersigned, as may lawfully offer the securities in such State.

LEHMAN BROTHERS G. H. WALKER & CO.

BACON, WHIPPLE & CO.

July 6, 1945.

THE PHILADELPHIA NATIONAL BANK

The Oldest and Largest Bank in Pennsylvania

Organized 1803

Statement of Condition, June 30, 1945

RESOURCES

Cash and Due from Banks	$182,616,905.19
U. S. Government Securities	505,133,752.92
State, County and Municipal Securities	14,220,391.83
Other Securities	36,192,706.09
Loans and Discounts	85,951,669.10
Accrued Interest Receivable	2,570,361.98
Customers' Liability Account of Acceptances	326,358.17
Bank Buildings	1.00
	$827,012,146.28

LIABILITIES

Capital Stock (Par Value $20.00)		$14,000,000.00
Surplus		28,000,000.00
Undivided Profits		11,006,923.57
Reserve for Taxes		3,087,078.87
Dividend (Payable July 2, 1945)		875,000.00
Unearned Discount and Accrued Interest		116,464.76
Acceptances	$4,439,444.93	
Less Amount Held in Portfolio	3,483,290.77	956,154.16
Deposits		
United States Treasury	$146,757,910.68	
All Other Deposits	622,212,614.24	768,970,524.92
		$827,012,146.28

Philadelphia, Pa. *Member of the Federal Deposit Insurance Corporation*

U. S. TAKES OVER GOODYEAR PLANT TO STOP STRIKE

Union Orders 16,700 Men Back to Work

Akron, O., July 5 (AP)—The 20 day strike at Goodyear Tire and Rubber company ended today with navy seizure of five plants under Presidential edict and an ultimatum to 16,700 CIO-United Rubber Workers to be back on the production lines tomorrow.

Capt. H. K. Clark of the navy assumed control of the strikebound factories shortly after noon. Pickets cheered as he and his staff walked thru the main gate to the office of Goodyear president, Edward J. Thomas, where the Truman order was read.

Thomas, shaking hands with Capt. Clark, assured him:

"We will cooperate 100 per cent."

Men Ordered Back

And a few minutes later, after placards announcing government seizure had been placed at all gates, C. V. Wheeler, local president of the Goodyear union, sent this message to the strikers:

"Under the circumstances, and because of the necessity of continued war production, we are happy to work under government supervision pending settlement of disputes with the company. The officers of your local union hereby advise you to return to work immediately."

Capt. Clark told strikers failure tomorrow might bring about cancellation of draft deferments, immediate induction of those not otherwise subject to induction, refusal of referral cards and statements of availability, and cancellation of supplementary gas rations.

320,000 Tires Lost

During the walkout, which Goodyear officials said cost the war program some 320,000 plane and truck tires, the strikers had seven times spurned back-to-work orders issued by the war labor board, had asked President Truman not to seize the plant, and had demanded a senate committee investigation of the merits of the strike.

At the neighboring Firestone Tire and Rubber plant, where 16,500 CIO-United Rubber Workers have been on strike since Sunday, local president Isaac H. [Ike] Watson of the union said:

"We are not going back to work on the conditions under which we went out."

The Goodyear strike started June 16 when the company and union failed to get together on 32 disputed wage, hour and working condition points. The Firestone strike also resulted from contract negotiation failure.

SELL SUBSIDIARY ICE PROPERTIES, UTILITY IS TOLD

Philadelphia, Pa., July 5 (AP)—Central and Southwest Utilities company must sell the ice properties of two subsidiaries under a ruling today by the securities and exchange commission which reaffirms an earlier decision. The subsidiaries, Southwestern Gas and Electric company and Peoples Ice company, must be disposed of within a year.

The commission's prior order on Feb. 16 left the record open for new evidence, but the SEC said the new evidence does not warrant any change in its ruling.

Chicago Area Power Output Increases 1 Pct.

Chicago area power output of the Commonwealth Edison group of companies, excluding sales to other electric utilities, totaled 188,162,000 kilowatt hours in the week ended June 30, an increase of 1 per cent over a year ago, the company reported yesterday. Output thruout the country in the week was 4,353,351 kilowatt hours, up 0.6 per cent.

Fly Fresh Vegetables, Fruits from West Coast

The Consolidated-Vultee 104, four engine army cargo plane, was used for domestic transport for the first time yesterday to fly a load of fresh lettuce, carrots, strawberries, plums, and peaches from Salinas, Cal., to Cleveland, O. The flight was part of a three month test to determine the feasibility of shipping by air fresh fruits and vegetables from the west to the east.

Detroit World's Fair Has Been Incorporated

Lansing, Mich., July 5 (AP)—Detroit World's Fair, a nonprofit corporation, was incorporated in Michigan July 2, the state corporation and securities commission reported today. The commission said the articles listed no real assets and indicated the corporation was to be financed by receipt of contributions, gifts, and borrowing. No date or location for the world's fair were mentioned.

Maguire Industries Buys Stock of Mt. Carmel Firm

New York, July 5 (AP)—Purchase of all stock of Meissner Manufacturing company of Mount Carmel, Ill., by Maguire Industries, Inc., was announced today. Meissner will continue operations as an independent division of Maguire. Its products include coils and assemblies, radio receiver kits, frequency modulation converters, public address tuner, and television receiving sets.

Reopen Radiotelegraph Service to Czech Capital

New York, July 5 (AP)—RCA Communications, Inc., today announced the reëstablishment of radiotelegraph service to Prague, extension of the service to the Italian provinces of Udine, Bolzano, and Trento, and the lifting of the ban on telegraph addresses to Australia and New Zealand.

NEW YORK STOCK TRANSACTIONS

15 MOST ACTIVE STOCKS

Stock	Sales	Net chge.
37,700 Pan American Airways	20	— 1½
30,000 United Corporation	39	— ¼
20,300 Commonwealth & South	1	— ¼
14,800 Columbia Gas & El	8	— ½
14,400 Canada Pacific	17	— ¾
12,900 American & For Pow	2	— ¼
12,500 Radio	13	— ¼
11,700 New York Central	28	— 1½
10,900 International Tel & Tel	27	— 1½
10,200 Aviation Corp	6	— ¼
9,700 Curtiss Wright	6	— ¼
9,200 Baltimore & Ohio	24	— 1½
8,900 Laclede Gas	5	— ¼
8,800 American Hide & Leather	8	— ¼
8,300 Electric Power & Light	8	— ¼

Thursday, July 5, 1945

Shares sold today	910,000
Year ago	1,713,100
Sales 1945 to date	303,855,000
Sales 1944 to date	137,700,735

Following is a complete list of issues traded:

Stock, div.—	Sales, 100s	High	Low	Close	Net chge.
Abbott L 1.60a	3	65	65	65	....
ACF-Brill	3	13⅝	13⅜	13⅜	— ⅛
Acme Stl 1.20	2	26⅞	26½	26½	— ⅛
Adams Exp .20g	2	15⅜	15¼	15¼	....
Address-Mult 1	7	26½	26½	26½	....
Air Reduc 1a	4	44⅝	44⅜	44⅜	— ⅛
Ala&Vicks .60	110	11⅝	11⅝	11⅝	....
Alaska Juneau	3	7⅞	7⅞	7⅞	....
Allegheny Corp	47	4⅞	4⅝	4⅝	— ⅛
Allegh Lud .50g	11	54½	53½	53½	— 1
Allen Ludlum .75g	1	18¾	18¾	18¾	— ¼
Allen Indus ⅝e	1	18¾	18¾	18¾	....
Al Chem&Dye 6	1	157½	157½	157½	— 1
Allied Kid 1a	1	17⅜	17⅜	17⅜	....
Allied Mills 1.20	1	31	30¾	30¾	— ⅛
Allied Strs 1.60	11	39½	39	39	— ⅛
Allis-Ch M 1.60	11	46⅝	46	46	— ⅛
Alpha P Chem 1	3	38	37¾	38	....
Amal Leather .10	5	8	8	8	....
Amerada	1	85½	84½	85½	— ⅝
Amerada Pet 3	1	113¼	113¼	113¼	— 1½
Am Ag CD 1.20a	7	30¾	30	30	— ⅛
Am Airlines 1a	15	66	64½	64½	— 1¼
Am Bakeries	1	18⅝	18⅝	18⅝	....
Am Brake .8 1a	7	45¾	45¾	45¾	— ⅛
Am Cable&Rad	31	13¼	12¾	13⅛	— ⅜
Am Can 3	1	97	97	97	— ½
Am Car&Fdy 2½g	13	83½	81	81	— 1½
Am C&C 2	2	31	31	31	+ ⅛
Am Chicle 4a	50	130	130	130	— 3
Am Colord .40g	2	30½	30½	30½	+ ⅛
Am Crystal Sug	2	20½	20½	20½	....
Am Distill	27	38	38	38	— ⅛
Am Enc Tilling	2	6	6	6	....
Am European ¾g	1	14½	14½	14½	— ⅛
Am Export L 2	3	41	40¾	41	— ⅛
Am&For P	138	3⅝	3½	3½	— ⅛
Do 7 p 3½x	3	107½	107	107	....
Do 2 p	40	30¼	28	28¼	— 2¼
Am-Hawaiian 3	1	45¾	45¼	45¼	— ⅛
Am Hide&Lea	9	51½	51½	51½	....
Do p 3	1	84	84	84	....
Am Ice	5	8¾	8¾	8¾	....
Am Inter .30g	1	97½	97½	97½	— ½
Am Invest Ill .60	1	9¾	9¾	9¾	....
Do p 3¾	1	50	50	50	....
Am Loco .70g	16	34½	33¾	33¾	— ¼
Do	2	113½	113	113	— ½
Am M&Fdy .80	14	25¾	24½	24½	— ¾
Am MAMet	6	13¾	13¾	13¾	....
Am Metal	2	38	38	38	....
Am Power&Lt	61	7¾	7¼	7¼	— ⅜
Do $5 p	27	74	71	73	— 3
Am Rad&Stds .40	30	13⅜	13⅛	13⅛	....
Do	10	181	181	181	....
Am Roll Mill .60	21	21½	21½	21½	— ⅛
Do p 4½	4.60	90	90	90	....
Am Ship Bldg .80	13	36	35	35	— ⅛
Am S&R 20	7	48	47¾	47¾	— ⅛
Am Snuff 3	1	107½	107	107	— ½
Do p 6	1	162	162	162	....
Am St Fdrs 2a	11	33¾	33¾	33¾	....
Am Stores 1.20	1	30¾	30¾	30¾	....
Am Sugar 4 1a	2	59	58¾	58¾	— ¼
Do p	3	139½	139½	139½	— ½
Am Tel&Tel 9	26	175¾	175¾	175¾	— ¼
Am Tobacco 3a	3	76½	76½	76½	....
Do B 3a	1	76½	76½	76½	....
Do p 6	1	150	150	150	....
Am Type Fd ⅝g	9	17¾	17¾	17¾	....
Am Viscose 2	3	51½	51	51½	....
Do p 5	1	119½	119½	119½	....
Am Wat Works	29	16⅝	15¾	16⅛	— ⅛
Am Woolen	55	39¾	39¼	39¼	— ⅜
Am Zc L&S .10g	2	7⅞	7⅞	7⅞	....
Anaconda Cop 2½	14	34½	34¼	34½	— ⅛
AnsconW&C 2.70	1	52½	52	52	....
Anchr H Gl .30g	2	6¾	6¾	6¾	....
Anders Clay .40g	9	32¾	32½	32½	— ⅛
A P W Prod	2	6¾	6¾	6¾	....
ArmourACo	25	9¾	9⅝	9⅝	— ⅛
Armstrng Cr ⅞g	3	43	42¾	42¾	— ⅛
Arnold Const	1	14¾	14¾	14¾	....
Artloom Corp .40	3	13½	13½	13½	....
Asd Dry Gds 1	3	23¾	23¾	23¾	....
Do p	20	125	121	121	— 1
Atch T&S F 5	13	71¼	71	71¼	— ⅛
Do p	3	113¾	113¾	113¾	— ¼
Atl C Line 1½g	9	72	71¾	71¾	— ¼
Atl Refining 1½	3	28¾	28¾	28¾	....
Do p 4	10	111½	111	111	— ½
Atlas Corp ¼g	13	17⅜	17¼	17¼	— ⅛
Atlas Pdr 1.10	11	71¾	70¾	71¼	+ ⅜
Austin Nichols	15	15	15	15	....
Do p A 4.25	90	100	99¼	99¼	— ¾
Autolite Corp 1.60g	101	61	60¾	61	....
Avco Mfg 1½g	9	6¾	6¾	6¾	....
Avl Rubber 1½	1	25	24	24½	— ⅛
Do p	1	84	84	84	....
Bangor&Ar	3	20	20	20	....
Do p 7⅛	10	77½	77½	77½	....
Barber Asph ⅝g	4	38¾	38¾	38¾	....
Barker Bros	1	25¾	25¾	25¾	....
Barnsdall O .80	12	15¾	15¾	15¾	....
Bath Iron Wks 4	12	104¾	104¾	104¾	....
Beatrice C 1.40a	4	44	43¾	44	— ⅛
Do p 4¼	50	106½	106½	106½	....
Beech Aire 1.20	15	14¾	14¾	14¾	....
Beech Creek 2	10	40	40	40	....
Bell&Howell ⅛g	1	19¼	19¼	19¼	— ⅛
Do p 4¼	50	108	108	108	....
Bell Aire 1g	21	23	22¾	22¾	— ⅛
Bendix Aviation	19	48¾	48¼	48¼	— ⅜
Benef I L 1.20a	3	45¾	45¾	45¾	....
Do pr p 3½	1	84	84	84	....
Best Foods 1.40	5	59½	59½	59½	....
Beth Steel 6	32	78¾	77¾	78¼	— ⅜
Black&Deck 1.60	2	35¾	35¾	35¾	....
Blaw-Knox .60	14	15¾	15¾	15¾	....
Bliss-Laugh ¾g	2	35¾	35¾	35¾	....
Boeing Airpl 1g	30	57¾	57¼	57¼	— ⅜
Bohn Al&Brass 3	3	57¾	57¾	57¾	....
Bon Ami B 2½	30	59¾	59¼	59¼	— ⅜
Bond Stores 2	1	51¾	51¾	51¾	....
Borden Co 2.40g	3	34¾	34¾	34¾	....
Borg-Warner 1.60	10	40¾	39¾	39¾	— ⅝
Boston&Maine	2	8¾	8¾	8¾	....
Bower R B 1g	1	48¾	48¾	48¾	....
Brandt Airw .60	12	25¼	24	24½	— ⅛
Bridgep Brass	1	13¾	13¾	13¾	....
Briggs Mfg 2	12	41½	41½	41½	....
Bristol-Myers 3	3	51½	51½	51½	....
Brln U Gas ⅝g	1	29½	29½	29½	....
Brunswk-Bal 1.20	1	20¾	20¾	20¾	....
Bucyrs-Erie .90g	1	26¾	26¾	26¾	....
Do p 7	10	134¼	134	134	....
Budd Mfg ½g	46	16	15¾	15¾	— ⅛
Do $5 p	1	84	84	84	....
Budd Wheel 2	24	8¾	8¾	8¾	....
Bullard Co 1g	5	34¾	34¾	34¾	....
Bulova Watch 2	9	65	63	63	— 2
Burd Piston 1.40	12	16¾	16¾	16¾	....
Bush Ter .30g	16	10	9¾	9¾	— ⅛
Do p 6	40	81	81	81	....
Bush T B p 3½x	50	69¾	68¾	68¾	— ¼
Butler Bros .60	10	18	17¾	17¾	....
Do p 4½	1	109	109	109	....
Butte C & Z ⅛g	1	4¼	4¼	4¼+	....
Byers A M ½g	2	18¾	18¾	18¾	....
Do p	1	97½	97	97½+	....
Byron Jackson	19	32	32	32	....
Calif Pkg 1½g	8	31¾	31¾	31¾	....
Callahan Z-Lead	11	1¾	1¾	1¾	....
Calumet&Hec .20g	13	7	6¾	6¾	— ⅛
Campbell W 1.40	4	33½	33	33	....
Can Dry G A 1	2	32¾	32¾	32¾	— ⅛
Do p 4½	10	117	117	117	....
Canad Pacif ¾g	143	17¾	17	17	— ⅛
Cannon Mills ¾a	2	51	51	51	— ¾
Capital Ads 2	2	13	13	13	....
Carrier Corp .40g	1	27	26¾	26¾	— ⅛
Carr&Gen .20a	4	7	7	7	....
Case J I .80g	15	40¾	40½	40¾	— ⅛
Caterpil Tr ½g	7	63	62¾	62¾	— ¼
Celanese Corp 1	7	48	47¾	47¾	— ⅛
Do 7 p 7	30	150	144¾	144¾	— 5¼
Celotex Corp ½	2	16¾	16¾	16¾	....
Do p 1	50	31½	31½	31½	....
Cent Aguirre 1½	11	33¾	33¾	33¾	....
Cent Foundry	1	23¾	23¾	23¾	....
Cent Ill Lt p 4½	10	111¾	111¾	111¾	....
Cent RR N J	10	16¾	16	16¾	— ⅛
Cent Vmar 1 1g	7	34¾	33¾	34	— ⅛
Centnl Ill Sc 1	2	14¾	14¾	14¾	+ ⅛
Cerro de Pas 2	3	37¾	37¾	37¾	— ⅛
Certainteed Prod	13	10¾	10¼	10¼	— ⅛
Do p	50	159	159	159	....
Chain Belt 1.20	3	23¼	23¼	23¼	+ ⅛
Champ PAP p 6.30	1	110¼	110¼	110¼	....
Checker Cab .75	2	6¾	6¾	6¾	....
Ches Cor Va .80	2	17	17	17	— 1
Ches & Ohio 2a	38	52	51	51	— 1
Chi&E Ill	6	9¾	9¼	9¼	— ⅜
Do A 1g	2	23¾	23¾	23¾	— ⅛
Chi Grt West	7	10¾	10¾	10¾	....
Do p 1¾	4	30¾	30	30	....
Chi&N W	21	47	45¾	45¾	— 2
Do p 2½	13	72	72	72	— 1
Chi Pneu Tool 3	3	38	38	38	— ⅛
Do cv p 3	1	53½	53½	53½+	....
Childs Co	1	7¾	7¾	7¾	....
Chrysler C 3	18	116	107½	107½	— 3½
Cit Finan 1	15	50¾	49¾	49¾	— ⅛
City Ice&F 1.20	3	19	18¾	18¾	— ⅛
*City Stores	2	12	12	12	....
CleveElectIll 2	4	111¼	111¼	111¼	— ⅛
Clev Graph Br 2	1	40¾	39¾	40	— ⅛
Climax Mo 1.20a	3	38¾	38	38	— ⅛
Clisett Peabody 2	3	41¾	41	41	— ⅛
Coca Cola 3a	1	132¾	132¾	132¾	....
Do A 3	1	133	133	133	....
ColgatePalm P 1	2	38¾	38	38¾	....
Do p 4¼	1.40	101¾	101¼	101¼	— ⅜
Col Ind & Kr 1	19	29¾	29	29	— ⅛
Col & South 1 p	30	39¾	39	39	— ⅛
Col Br 1st A .80g	2	19¾	19¾	19¾	— ⅛
Col G & E 1.10g	147	7¾	6¾	6¾	— ⅛
Do $ p 6	2	104¾	104¾	104¾	....
Colum Br Pict ⅛e	1	13¾	13¾	13¾	....
Do p 3½	1	50¾	50¾	50¾	....
Colum Carbon 4	1	116	116	116	+ 3
Coml Credit 2	3	44¾	44¾	44¾	— ⅛
Coml Solv .30g	15	17	16½	16½	— ⅛
Comw Edis 1.40	12	31¼	31¼	31¼	— ⅛
Comw & South .20g	2	1¾	1¾	1¾	....
Do $ 3¾x	5	108¾	108¾	108¾	— ¾
Conde Nast .60g	6	36	36	36	....
Congol-Nelsn 1	1	29¾	29¾	29¾	+ ⅛
Consol Cigar 2	4	39¾	39	39	— 1
Conso Coppr .10g	5	4¾	4¾	4¾	....
*Consw Edi 1.40	12	31¼	31¼	31½	— ⅛
Do $	1	107½	107½	107½	+ ⅛
Consol Oil 1 1g	4	31	30¾	31	+ ⅛
Cons Laundr ½g	2	12	12	12	....
Cons Nat Gas 1a	4	37¾	37½	37½	— ⅛
Cons Vultee 2	28	24¾	23	23	— 1¾
Do p 1¼	10	39	39	39	— ¼
*Consin Coal ⅝g	10	35¾	34½	34½	— 1¼
Cons Fw p 4½	30	111½	111½	111½	....
Contain Corp ⅝g	3	39	38½	39	— ⅛
Cont Bak ½g	8	10¼	10	10	....
Do p 8	2	108¼	108	108	— ¼
Cont Can 1	8	45¾	45	45	....
Cont D Fib .20g	3	13¾	13¼	13¼	— ⅛
Cont Ins 1.60a	6	51¾	50½	50½	— ⅛
Cont Mot .40g	36	11¼	11¼	11¼	— ⅛
Cont Oil Del 1.80	19	32¾	32	32	— ⅛
Cooper-Bess 1	1	19¾	19¾	19¾	— ⅛
Do p 3	60	50¾	50	50	— ⅛
Copprwld St .80	4	18¾	18½	18½	— ⅛
Corn Exch 3.40	3.50	58¾	58½	58½	+ ¼
*Corn Prod 2.60	4	66¾	66¼	66¼	+ ¼
*Do p 7	30	193	193	193	— 1¼
Corning Gl ½g	7	31¾	30¾	30¾	— ⅛
Cornell-D El .80	4	19	19	19	— ⅛
Do p 3½	70	105¾	105¾	105¾	....
Coty Inc .15g	3	8	8¾	8¾	— ⅛
Coty Internat	5	41¾	41¾	41¾	....
Crane Co 1	10	32¼	31¾	31¾	— ⅛
Do p 5	80	105	105	105	— 1
Crosley Corp 1	2	36¾	36¼	36¼	— ⅛
Crown Cork & S 3	21	42	41	41½	— ⅛
Do p ¾	1	84½	84½	84½	+ ⅛
Crown Zeller 1	7	23	23	23¼	— ⅛
Crucible Stl 3a	10	45¾	45¼	45¼	— ⅛
Do p 5	3	99½	97¾	97¾	— 1¼
Cuba R R 5 p	3.80	38½	38½	38½	....
Cub-Am Sug ½g	13	20	20	20	....
Cudahy Pck 1.20	4	33	31¾	32	....
Curtis Publishing	30	15¾	15¼	15¼	— ⅛
Curt-Wright ⅛e	98	7⅞	6¾	6¾	....
Do A	8	21	21¼	21¼	— ⅛
Cutler-Ham .70g	1	27¾	27¾	27¾	....
Dav Stores ½g	3	16½	16¼	16½	....
Davison Chem 1	3	18	17¾	17¾	— ⅛
Deere Rec 1.50a	3	43	43	43	+ ⅛
Deere & Co 2a	14	43¾	42¾	43¼	— ⅛
Del & Hudson 4	2	82¾	82	82	— ⅛
Del Lack & West	44	13¾	13¼	13¼	— ⅛
Detroit Edi 1.20	8	23¾	23	23	— ⅛
Dev & Ray A 1a	4.10	50	49½	49½	— ⅛
Diam Match 1½	3	36¼	36¼	36¼	— ⅛
Do p 1½	1	37	37	37	....
Dist Crp-S 1.25h	8	55	54½	54½	— ⅛
Dixie Cup ¾e	2	26½	26½	26½	+ ⅛
Do A 3½	.40	48	48	48	....
Doehl Jarvis ½g	4	23	23¾	23¾	....
Dome Min 1.20h	12	24¾	24	24	— ⅛
Dougl Aircraft 5e	1	89¼	89¼	89¼	— ¼
Dresser Ind .60e	10	31	30¾	30¾	— ⅛
Dunhill Int	4	7	7	7	....
Du P de N 3½g	10	163	159¾	160	— 3¼
Duq Lt l p 5	.50	115½	115½	115½	....
Eagle Picher .80	7	17¾	17¾	17¾	....
East Ak Lt 1	18	38¾	38¾	38¾	— ⅛
Eastm Kodak 5a	8	177¾	177¾	177¾	— ¼
Edis Bros Strs 1	4	26¾	26¾	26¾	— ⅛
Elast Stop N	6	99	98	98	— ½
El Auto-Lite 2	3	33¾	33¼	33¼	— ⅛
Elec Boat ¾g	17	11¾	11¾	11¾	....
El & M Ind .09g	3	6¾	6¾	6¾	....
El Power & Lt	83	6¾	6¾	6¾	....
Do 6 p	5	123¾	123	123¾	+ ¼
Do 7 p	11	123½	130¾	131	+ ¼
El Stor Bat 3	1	48	48	48	....
Emer El M 1	10	37	36½	36½	— ⅛
Em R & Ph .60	1	31¼	31¼	31¼	....
Endicott-John 2	71	70¼	70¼	70¼	— ⅛
Do p 4	10	106	106	106	— ½
Erie R R 1	37	18¾	18¾	18¾	— ⅛
Do p	1	31½	31½	31½	....
Eureka V Cl ½	5	14½	14	14	— ⅛
Evans Prod ½	1	15¼	15¼	15¼	— ⅛
Ex-Cell-O 2.60	3	51½	51½	51½	— ⅛
Fajardo Sugar 2	2	30	30	30	....
Farns T & Rad	41	16¾	15¾	15¾	— ⅛
Fed L& A Tr ⅛g	2	21¼	21¼	21¼	....
Do p 5	10	106	106	106	....
Fed M & S 1½g	3	36½	36½	36½	— ⅛
Fed Mot Trk .40	7	13	12	13	— ⅛
Fed D Strs 1½	8	36¾	35¾	36	— ⅛
Do p 4¼	.50	105¾	105¾	105¾	— ¼
Ferro Enam A	1	21	20¾	21	— ⅛
FidPFIns 1.60a	3	52¾	52¾	52¾	....
First N Strs 2½	1	47¾	47¾	47¾	....
Firstbrook .30g	17	28¾	28¾	28¾	....
Florshm Sh A 1	1	40¾	40¾	40¾	....
Follansbee Stl	9	32¾	32¾	32¾	— ⅛
Do p	60	70¾	69¾	69¾	— ¾
Food P Strs 1	1	20¼	20¼	20¼	....
Foster Wheel 1	3	37¾	37¾	37¾	....
Do p 5	1	50	50	50	....
Francis Bur ½e	13	7¾	7¾	7¾	....
Freeport Sulph 2	1	30	30	30	+ ⅛
Fresn Tra 1.60	2	50	49	50	+ 1
Gabriel Co 1.20	1	22	22	22	....
Gair Robt .30e	13	8¾	8½	8½	— ⅛
Do p 1.20	3	17¾	17¾	17¾	....
Gamewell Co ½g	1	16	16	16	....
Gar Wd Ind .40	6	9	8¾	8¾	— ⅛
Gaylord Cont 1a	4	23¾	23¾	23¾	....
G Am Inv 2.32e	1	37	37	37	....
G Am Trans 2½	3	55¾	55	55	— ¾
Gen Baking .80	13	10	9¾	9¾	— ⅛
Gen Cable	12	10¾	10¾	10¾	— ⅛
Do A	1	97	97	97	....
Do p 5½	1.50	136	136	136	....
Gen Cigar 1a	2	30	29¾	29¾	— ⅛
Gen Elec 1.60	1	42¾	42¾	42¾	— ⅛
Gen Foods 1.60	10	44	43¾	43¾	— ⅛
Gen G & El 5	1	67¾	67¾	67¾	....
Gen Mills 2	1	89¾	89¾	89¾	— ⅛
Gen Motors 2½	14	68	67¾	67¾	— ¼
Gen Out Adv	2	13¾	13¾	13¾	....
Gen Prec Eq 1	1	37¾	37¾	37¾	+ ⅛
Gen Prt Ink .40	7	14¾	14¾	14¾	....
Do p	10	107	107	107	....
Gen Pub Serv	3	3¾	3¾	3¾	....
Gen Ry Sig 1½g	2	52	52	52	....
Do p 6	10	131	131	131	+ ⅛
GenRAnl 1.20g	4	83¾	83¾	83¾	....
Gen Refract .40g	9	25¾	25¾	25¾	....
Gen Shoe 1	1	23¾	23¾	23¾	....
GenSCt p 4½a	2.50	115	115	115	....
Gen Tel 1.40	6	32½	32½	32½	....
Gen Time Ins 1	2	31¾	31¾	31¾	....
Gen T & Rub 1g	1	31¾	31¾	31¾	....
Gillet Saf R .80	7	18¾	18¾	18¾	....
Do p 5	4	98	98	98	....
Gimbel Bros ¼g	8	26¾	26¾	26¾	....
Gladden Pro .60g	3	28¾	28¾	28¾	....
GoebelBrw .20	5	6¾	6¾	6¾	....
Gold & Stk Tel 6	10	149	149	149	— 2
Goodall San 1½	3	38¾	38¾	38¾	....
Goodrich B F 1	3	25¾	25¾	25¾	....
Goodyr T & R 3	10	54	54	54	....
Do p 5	1	109½	109½	109½	....
GothHosiery ⅛e	3	19½	19½	19½	....
Gra-Paige Mot	80	7¾	7¾

AID TO GERMANS IN HIDING ASSETS DENIED BY SWISS

Banks Reported Careful in Accepting Capital

ZURICH, Switzerland, July 5 [Reuters]—The renewed American charge that Swiss banks are blocking allied efforts to track down German assets hidden in Switzerland and other neutral and allied countries was denied by the Swiss Bankers' association today.

Particular attention was paid to the accusation because it was made by Orvis Schmidt, director of the American treasury department's foreign funds control division, who was a member of the Curry-Foot mission to Switzerland last winter.

Vast Nazi Deposits Charged

On Monday, Schmidt told a senate subcommittee in Washington, D. C., that even in 1942 a total of 372 Swiss banks held German deposits of more than 16 milliard Swiss francs [3 billion 680 million dollars]. Because Swiss law permits accounts to be concealed, "there has been an open invitation to the Germans to utilize Swiss facilities to conceal their assets thruout the world," Schmidt said.

In publicly repudiating the accusation, the association said that for a long time Swiss banks have been exercising the greatest restraint in accepting foreign capital. The figure mentioned by Schmidt was vastly exaggerated, it said, and the Swiss newspaper, Tagesanzeiger, asserted that 16 milliard francs could not be correct because total assets of all Swiss financial institutions are less than 20 milliard francs.

The Tagesanzieger admitted that allied suspicion of some Swiss banks was not without some justification. Not all quarters had acted with the necessary promptness in carrying out the financial agreement with the United States last March in which Switzerland said she was ready to assist in uncovering enemy assets.

Held Government Affair

Other journals, tho admitting some slowness of procedure with the agreement, held that it was not primarily the banks' affair, but that of the Swiss government. They also blame American quarters for delay in implementing the agreement.

The Neuf Zuercher, often regarded as the mouthpiece of big banks, suggested that Washington should send American control officers to Switzerland and also attributed delay to the fact that the American treasury has not replied to proposals for fixing a date for certification of Swiss holdings in America.

Certainly a major problem for Swiss banks and indirectly the government is how to meet allied requests and maintain the principle of "bank secrets," which is vital to Switzerland's future position as a world banking center.

One suggestion is that banks and other financial institutions inform the Swiss clearing office of all German holdings, giving names. The clearing office would then inform the allies of these holdings—without disclosing the names, but guaranteeing the list as complete.

CATTLE PRICES STEADY DESPITE RECEIPT OF 12,000

Cattle receipts were 12,000 head at the Chicago Stock yards yesterday, largest of the war for a Thursday and among the largest on record for that day.

Broad buying orders absorbed the entire supply at prices in line with Tuesday's close. The top price was $18 a hundred pounds, but most steers sold at $15.75 to $17.60. Top heifers brought $17.85, a high since May 14.

Sheep receipts, 5,000 head, were smallest for a Thursday since April 5. Prices were firm and the lamb top rose 5 cents to $16.40. Only 10,500 hogs arrived. They sold at ceiling prices.

RECORD WHEAT CROP FORESEEN FOR MONTANA

Great Falls, Mont., July 5 [Special]—Montana's wheat crop this year is expected to surpass the 1927 record yield of 21,713,000 bushels, grain experts said today. Farmers who received about 92 a bushel 18 years ago will get about $1.38 this year. They also will receive protein premiums.

"The outlook this year is very good," said Jay Diamond, federal crop statistician. "The winter wheat crop may be a little late because of the rains and cold spring weather."

Merchant Ship Building Decreases During June

Washington, D. C., July 5 (AP)—Merchant ship building continued to decrease in June, in line with reduced production schedules, the maritime commission reported today. A total of 107 ships aggregating 1,010,519 dead weight tons was delivered, compared with 112 ships of 1,120,594 dead weight tons in May.

Alien Custodian Asks Bids on Two Chemical Stocks

Washington, D. C., July 5 (AP)—The alien property custodian today invited sealed bids for the purchase of all oustanding stock of the Ore and Chemical corp., New York City, and for 35 shares in the Pembroke Chemical corp., Pembroke, Fla. Bids will be received until noon Aug. 10.

Life Companies Increase Bond Buying in 7th Drive

New York, July 5 (AP)—Life insurance company subscriptions for United States government securities offered in the 7th war loan drive amounted to approximately 3 billion 200 million dollars, the Institute of Life Insurance announced today. The total topped by more than 600 millions the life insurance company subscriptions in the 6th drive.

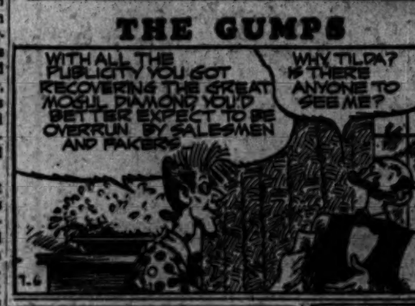

SIX ARE KILLED WHEN TORNADO HITS NEBRASKA

Rising City, Neb., July 5 (AP)—Six persons were killed and at least 12 critically injured by a tornado which swept a path five miles long and two wide north and west of Rising City last night.

Three of the victims died in a Columbus, Neb., hospital early today and three were killed outright. Butler County Sheriff Charles C.

[Associated Press Wirephoto]

W. A. Fitzpatrick home in Rising City, Neb., blown 150 feet off foundation by tornado while five persons huddled in the basement.

Machurek and Columbus hospital attendants identified the dead as:

Jimmy Henderson, 4, son of Mr. and Mrs. James Henderson, Rising City, Neb.

Mrs. Henderson, 28.

Dedia Altshouse, 27, David City, Neb.

Sandra Shunk, 3, daughter of Mr. and Mrs. Lester Shunk, Rising City.

Nina Uphoff, 4, and her sister, Donna, 7.

ANDERSON OPENS BUTTER SUPPLY INVESTIGATION

[Chicago Tribune Press Service]

Washington, D. C., July 5—Agriculture Secretary Anderson has started an investigation of the nation's butter supply and of the federal government's "set aside" butter orders to determine whether more of the dairy product can be made available to civilian consumers, he made known today.

Anderson's step, his first announced move to correct current food shortages since he took office as agriculture secretary and war food administrator Saturday, was revealed in a letter to Sen. Wiley [R., Wis.]. Earlier in the week Wiley had charged that butter was "going rancid by the carload" because of price and rationing restrictions.

"I have already asked," Anderson wrote Wiley, "that an examination be made of the butter supply in relation to the demand of the military and war services in order to determine whether it is possible to reduce the government set-aside on butter, so that more can flow quickly to the tables of the American people."

4 LOOP STORES TO LET WORKERS OFF SATURDAYS

Thousands of employes in four State st stores will enjoy an extra day of vacation each week for most of the summer when those stores close Saturdays, starting tomorrow.

The stores are Marshall Field & Co., The Hub, Baskin Clothing company, and Broadstreets, Inc., clothing. Field's three suburban stores in Evanston, Oak Park, and Lake Forest also are included. Field's will close Saturdays from tomorrow to Aug. 25 and The Hub, Baskin, and Broadstreets from tomorrow to Aug. 18.

The Saturday closings will mean an extra day of relaxation for 8,000 Field employes, 1,000 Hub employes, 100 Baskin employes, and 40 Broadstreets employes. These are the first Saturday closing for The Hub, Baskin, and Broadstreets. Fields began the practice several years ago.

ON SHORT WAVES

LONDON

The North American service of the BBC from London includes the following programs today. The frequencies [in megacycles] mentioned after 4:15 p. m. are: 11.95, 9.86, 9.52, 6.11, 7.26, 9.51, 4:30 p. m., Robinson Family; 4:45 p. m., news; 5:30 p. m., Radio Newsreel; 6:10 p. m., Tomorrow's London Papers; 10:15 p. m., World Affairs; 11:30 p. m., news reports.

GIs STATIONED IN BERLIN ON AIR 1ST TIME SUNDAY

Army to Pick Up Yanks in Venice and Greenland

The first broadcast by American troops stationed in Berlin will be aired on the official Army Hour over WMAQ-NBC at 2:30 p. m. Sunday. The only previous broadcast to the United States from Berlin since its fall was a pool report given by Roy Porter when Gen. Eisenhower arrived for the meeting of the Allied Control Commission for Germany.

Joan Davis wound up her present series last night and will take a vacation before replacing the Burns and Allen show Monday evenings over CBS. Jack Haley, her partner for several years, will carry on with the aid of Jean Carroll, commedienne.

W-G-N's Freedom of Opportunity will dramatize the story of Clinton P. Anderson, newly appointed secretary of agriculture and war food administrator, at 7:30 o'clock tonight.

Two new series are to be introduced over WBBM-CBS tonight. Jerry Wayne, young singer, will be the star of a show bearing his own name at 6:30 p. m. with Phil Baker of Take It or Leave It and Gladys Swarthout, mezzo-soprano, as guests. The new Ray Bolger show comes on at 9 p. m. with Bing Crosby as guest.

HOSPITAL PLANE TO BE DEDICATED TO HEROIC RABBI

A hospital plane will be dedicated in memory of Chaplain Irving Tepper, who died in Normandy, at 3 p. m. Sunday at Chicago airport. The ceremony will be performed by the Hapoel Hamizrachi—"Toilers in the East"—a religious labor Zionist organization, as the culminating feature of its 22d national convention.

The plane, purchased with $125,000 worth of 7th war loan bonds, will be received on behalf of the army by Chaplain Col. T. McBride, commanding chaplain of the 6th service command.

Chaplain Tepper, a graduate of the Hebrew Theological college, served in the campaigns in Morocco, Tunisia, Sicily, and Normandy. He was a rabbi in Rockford before being sent overseas in 1942 and received many citations "for deeds beyond the call of duty."

COUNTY RELIEF LOAD LIGHTENED BY PENSION AID

The Chicago welfare administration will be relieved of financial responsibility for 150 persons in the Oak Forest infirmary thru senate bills that allow state payment of old age and blind pensions to county home inmates, George Klupar, welfare commissioner, said yesterday. The measures enacted permit payment of pensions to individuals receiving nursing home care in county or private institutions. The pensioners would reimburse the homes, but would retain a part of their pensions for clothing and other needs.

Canada Frees 'Fuehrer' of Black Shirt Party

MONTREAL, Que., July 5 (AP)—Adrien Arcand, self-styled fuehrer of the pre-war Unity party, which adopted black shirts and a flaming torch as its symbols, has been released after five years' internment.

—LOST AND FOUND—

BILLFOLD lost—Brown, badly worn, in Brookfield zoo or en route afternoon July 4th. Please keep money and return railroad tickets, identif. and other contents to R. W. Chiodo, Morrison Hotel, care mgrs. office. If found without money or tickets please return and receive reward. No questions asked.

BRACELET lost—Contains 5 large rubies, 15 diamonds, vicinity 7100 South Shore dr., 101 E. Walton, 32nd, Wentworth, or Skokie. Liberal reward. Call Miss Jurgens, Wabash 6488.

BRACELET lost—Wrist rhines.; 6-30-45. 9400-6900 S. Ashland or trailer truck. Bou. 6000 bet. 5 p. m. Hud. 0468 aft.

BRIEFCASE, brown leather zipper, lost July 3 on 35th-st. between Wabash and South Park-av. Call Cal. 2480, Reward.

BRIEF case lost with initials T. D. R. containing music and stage stars photographs. Lib. rew. Vic. 8373.

BRIEF CASE lost—Black, zipper, salesman's; at 4:30, July 3, on 94 car, Evanston exp. from loop. Lib. rew. Bri. 3933.

CAMERA lost—Brownie Box. South Park bus, 12:30 p. m. July 4. Sentimental value. Reward. Vic. 8114.

CAR lost—Green Ford, 1940 coupe; ill. license 706-438. Phone Lincoln 1380.

CARD case lost [brown] with hotel cards, air line card, driver's licenses, federal registration card. On northbound North Shore train or on Wilmette-av., Wilmette, Adams, Ran. 3623 or Wil. 1164.

COSMETIC case lost—Cont. keepsakes; taken by mistake in hotel nr. race track, June 20 or 21. Lib. rew. No questions asked. University 4442.

DOG lost—Male black cocker spaniel; July 4; vicinity Timber Trails golf course; answers to name Bomber; belongs to my son in service. Reward. Ph. La Grange 5077 or Hinsdale 494?3

DOG lost—Brn. Rusty; yr. old; blk. collar; missing: Seattle, Nr. Armitage-Ashland-av. Lib. rew. Arm. 2313.

DOG lost—Brindle bull, male, vic. Augusta-blvd. and Oakley, Monday, answers to Pal. Child's pet. Rew. Mer. 0896.

DOG lost—Toy, husky, female, tan, long haired; resembles Chow, black tongue; reward. Rogers Park 8943.

DOG found—Toy fox terrier; N. side. Give age, color, sex, date lost. University 9425.

DOG—Lost or stolen; Sun., N. W. year old collie; rusty tan and wht., med. size. Grieving; please, return. KIL 1170.

DOG lost—Black cocker named "Blackie" July 4, Beverly Hills. Reward. Beverly 7474.

DOG lost—Wire haired terrier; vicinity 56th-58th and Calumet; Asta; reward. Phone Englewood 3846.

DOG lost—Lge. bl. cock springer spaniel; few wh. hairs at throat. "Blackie," July 4, vic. 56th-Cottage Gr. Tri. 3703.

DOG lost—Black, white face, vicinity 3051 S. Poplar, bet. 3-4 p. m., July 4. Lafayette 9399.

DOG lost—Brown and white female English bulldog. Spaulding 9119. Rew.

DOG lost—Small male; black with white trim; child's pet; rew. Kil. 8736.

DOG lost—Wire hair terr. Male; 4 yrs. Touhy-Western. Rew. Bri. 5377.

FISHING rods, etc., lost—S. of Quiter-dr. bet. Lawrence-Foster. Whi. 5850. Rew.

GLASSES lost—June 29th. Gold lorgnette, initialed R. S. B. Reward. Mrs. Bohman, Rav. 00121.

HANDBAG lost—Blue linen; flowered pattern; in Woolworth's Chgo.-av. July 4 evening; contents important, teeth braces, and misc. articles of value to owner. Reward. Wab. 2123, Local 2707.

JEWELRY and Personal Property lost—From 1700 N. Halsted-st., July 1. Liberal reward. Mr. Rider, Har. 0981.

KEYRING lost—With 8 keys; vicinity Ogden-Ashland-Union Park; Tuesday; $5 reward. Seeley 7416.

KIT BAG lost—English, valuable contents, initialed W. R.; vicinity La Salle-st. Station, July 3. Rew. $17. Liberal reward. Phone Randolph 2416.

LIGHTER lost—Lady's, black and gold Ronson, inscribed "Myrtle." Vic. Howard-st. Reward. Sheldrake 0789.

MAKEUP kit, lost—July 4; No Man's Land; containing sun glasses, compact, lipstick and brush. Reward. Call Juniper 4937.

OVERNIGHT bag lost—Black and red, initialed M. M. Reward. Central 7058.

PIN—Lost; round, star-shaped lge. blue stone, vic. Surf-st.; rew. Har. 5637.

PURSE LOST—Left in Yellow cab Mon. nite. BLACK PATENT LEATHER. Important contact. $50 rewd. $25a money in purse. Ran. 3958.

PURSE lost—Coin, cont. $11 and keys; vic. Fullerton, Clark; reward. Davis, Lincoln 7981.

PURSE found—At Round Lake, Ill. Phone Sunnyside 9231 or Ambassador 1339, Aft. 5un. call Round Lake 4436.

PURSE lost—Purple; Rogers Park; rew. Harriett Hamilton, Greenleaf 1800.

RING lost—Please return my wedding and diamond ring left in washroom at 1637 Melrose-st. Return to 3610 N. Clark-st. or call Diversey 9697. Reward will be paid.

SORORITY pin lost—In loop. Jeweled arrow. Rew. Whi. 4450, Apt. 606.

STUD lost—Diamond, gold cork screw mounting. Rew. Doyle, Van. 6740.

WALLET lost—Man's, cont. valuable business papers. $50 reward if returned intact. No questions. Lon. 8500, apt. 307, or Juniper 3020.

WALLET LOST—Vic. nite; Westchester L. Cont. I. P., liberty, and dig. rat cards. Rew. Return to Richard R. Smith, 2 1/2 E. 850 N. Edgewood La Grange, Ill. 1700.

WALLET lost—Black zipper, nr. 634 and Halsted, June 2. Please return pictures, poems; money unimportant. Rew. Pros. 5856 or Yar. 8500, ext. 609.

WALLET lost—Man initials N. M.; cont. ALL identif. pers. prop., no money; liberal reward. Call Mrs. Manning, Lon. 1445.

WALLET lost—Service man's wife shot. Lost on Addison. Rew. Mol. 7404.

WALLET lost—Man's; bills, check, pass, U. S. Rew. V. Johnson, Sta. 3850.

WATCH lost—Lady's Longine; gold; black band; grad. gift; vic. 93d and Stony; reward $25. 0244 Ave.

WATCH lost—Ladies Longines, yellow gold. Washington Park. Sentimental value. Reward. Plaza 9391.

WATCH lost—Lady's gold Bulova, July 5. Kedzie and Lawrence car. Mother. Rew. Ked. 0344 days, Rew 6036 eves.

WRISTWATCH LOST—Man's gold Hamilton, tan pigskin strap; vic. Lo. 71st-Jeffery. Reward. Harrison 8109.

WRISTWATCH lost—Ladies' Longines; pink gold; initials T. M. L.; reward. 108 N. State, Rm. 410. Dea. 0066.

WRISTWATCH lost—Lady's Parker, July 4; Milw. car or vic. Logan Sq.; reward. New. 2472.

WRIST WATCH lost—Lady's Elgin, Rew. July 4 on Crawford-av. st. car. Init. "E. K. to R. J." Reward. Jun. 5835.

WRIST WATCH lost—Lady's Bulova, Hillside golf course, July 4. Reward. Hay. 4100, extension 543.

WRISTWATCH lost—Lady's Clinton; on South side "L" or No. 3 street car. Reward. Mid. 3624.

WRISTWATCH lost—Lady's gold Bulova; "Marian, 1940"; vic. Soldier's Field or 35th-lake, July 4. Rew. Vin. 0713.

WRIST watch lost—Gold make marathon; around 53d-Kenwood. Rew. Hyd. 8363.

WT. WATCH lost—Kingston rx-gold pur. bd.; vic. nr. N. July 4. Rew. Del. 6030.

THE woman who picked up purse in Loop theater washroom between 3-3:30 would kindly return purse and contents. no questions. 6019.

PRINTING MACHINERY; SUPPLIES

VERTICAL AVAILABLE TO PRINTER. 50 mi radius Chgo. Share or profit in return. Submit proposition. ADDRESS N F 403, TRIBUNE.

—STAMPS AND COINS—

STAMP collection for sale—To private party, A. J. Hartwig, 110½ Franklin-st., De Kalb, Ill.

—LOANS—PERSONAL & BUSINESS—Personal, Property, Salary—

When you need a loan
SEE MR. BAKER
We Make Loans Up to $300
ON YOUR SIGNATURE
NO DELAY—1 YEAR TO PAY.
L. T. BAKER & CO.
30 W. Washington, Suite 1407
RANDOLPH 6151

LOANS
SALARY—AUTO FURNITURE
$20 TO $300
PROMPT—CONFIDENTIAL SERVICE.
T. B. WARD, INC.
8 S. Dearborn Randolph 2080
OLD established factors with unlimited funds will finance the purchase of surplus war materials. Loans on inventories, equipment, and accounts receivable. Accounts purchased without recourse to seller. Rates reasonable.
Marshall, 108 W. Adams. And 4780, HOUSEHOLD FINANCE CORP.

Complete Radio Programs and Highlights for Today

CHICAGO FREQUENCIES

WIND—560	WMBI—1110	WGES—1390
WILL—580	WJJD—1160	WHFC—1450
WMAQ—670	WAAF—950	FM—
WBEZ—720	WJOB—1230	WGES—45.9
WGN—720	WSBC—1240	WBBM—46.7
WENR—890	WCFW—1240	WWCR—48.1
WLS—890	WEDC—1340	WRBC—47.5
WCFL—1000	WHRO—1380	WDAN—47.9

[M] indicates MBS. [N] NBC. [C] CBS, and [A] ABC.

MORNING

5:30—W-G-N—Good Morning hour.
WMAQ—News; prayer; Early Bird.
WBBM—Treasury Salute.
WLS—Smile-a-While show.
WIND—News; America Goes to Work.
WJJD—Breakfast Frolic 10 T a. m.
5:45—WBBM—Farm and Factory program.
5:55—W-G-N—News bulletins.
—W-G-N—Farm hour.
6 WMAQ—Ed Allen, news reports.
WBBM—Fred Gibson, program.
WCFL—Farm Forum; Markets.
WCFL—Come On, Get Up!
WIND—News; the Yawn Patrol.
6:15—WMAQ—Town and Farm program.
WLS—Barn and Dewhubsters.
6:30—W-G-N—Sons of Pratee.
WLS—Mac and Bob.
WIND—Back to the Bible.
6:45—W-G-N—Morning News.
WMAQ—Alex Drier, news reports.
WLS—Chi Hit, news reports.
6:55—WBBM—First Edition.
—W-G-N—Record Revelle.
7 WBBM—News of the World [C].
WCFL—Martin Agronsky, news [A].
WMAQ—Good Neighbor hour.
WLS—Morning Devotions. Dr. Holland.
WJJD—Karl and Hasty, music.
WIND—News to 8 a. m.
7:15—W-G-N—Musical Clock.
WBBM—News reports.
WCFL—Hallowen Martin.
WLS—Ono-Two-Three Time.
WJJD—Time Up, music.
7:20—W-G-N—Record Revelle to 8 a. m.
7:30—WBBM—The Wishing Well.
WLS—Chuck Acree program.
WJJD—News reports.
WIND—Hungry Morning Melodies.
7:45—WBBM—Musical Clock.
WCFL—Moulton Kelsey, news reports.
WLS—Doc Hopkins.
WJJD—Wake Up, Texas.
7:55—WMAQ—Clifton Utley, news reporter.
—W-G-N—Robert F. Hurleigh, news.
8 WMAQ—Your Neighbor program.
WCFL—The Breakfast Club [A].
WBBM—News reports.
WIND—News; Wake Up and Sing.
WLS—Sad Sam Foley and Rangers.
WJJD—Groome on Sports.
8:15—W-G-N—Two Time Baker, singer.
WBBM—Musical Clock.
WCFL—Bill Hits, news reports.
WJJD—Breakfast Jamboree.
WIND—Guy Lombardo records.
8:30—W-G-N—Bridge to Breakfast.
WLS—The Breakfast Club [A].
WMAQ—News reports.
WIND—News reports; Best Sellers.
WBBM—Paul Gibson program.
WJJD—Treasury Salute.
8:35—WMAQ—Clifton Utley, news reports.
8:45—W-G-N—The Winning Well.
WMAQ—Your Friend, Bob.
WBBM—John Harrington, news reports.
WIND—News reports.
WJJD—Interlude.
—W-G-N—News bulletins.
9 WMAQ—Robert St. John, news [N].
WBBM—Valiant Ladies, serial [C].
WLS—My True Story [A].
WCFL—Ladies, Be Smart.
WIND—News; Start the Day Right.
WJJD—Haven of Rest.
WGN—Dinner Bell.
9:15—W-G-N—Jane Baker program.
WMAQ—Lora Lawton, serial [N].
WBBM—Light of the World [C].
WCFL—Ladies, Be Seated, news reports.
WIND—Quiz Time.
9:25—WLS—Lullaby Time.
9:30—W-G-N—Charm School.
WMAQ—Road of Life [N].
WBBM—Evelyn Winters' Romance [C].
WCFL—Ladies' Fancy.
WLS—Gil Hix, news reports.
WJJD—Housewives' Serenade.
WIND—News; Ring Crosby records.
9:45—WMAQ—John Baker, M. D. [N].
WBBM—Bachelor's Children [C].
WLS—The Listening Post [A].
WCFL—Roberts at Random.
WIND—Let's Sing a Song.
—W-G-N—Story of Music.
10 WMAQ—Fred Waring show [N].
WBBM—Amanda, serial [C].
WLS—Breakfast in Hollywood [A].
WCFL—World Correspondents.
WIND—Treasury musical program.
10:15—W-G-N—Elsa Maxwell [M].
WCFL—Guest Spotlight.
WJJD—Dorothy Arnold, serial [C].
WIND—To My Darling.
10:30—W-G-N—Take It Easy Time [M].
WMAQ—Soldier Who Came Home [N].
WBBM—Bright Horizon [C].
WLS—Gilbert Martyn, news [A].
WCFL—Lorraine Hall program.
WIND—News; Dinah Shore records.
WJJD—June Merrill program.
10:45—W-G-N—What's Your Idea? [M].
WCFL—Ted Malone [A].
WLS—Erwin Lewis, news reports.
WMAQ—David Harum, serial [C].
WBBM—Judy Canova, serial [C].
WJJD—Navy Picks the Tunes.
WIND—Community War Fund.
10:55—W-G-N—Chic Edwards [M].
—W-G-N—William Long, news [M].
WBBM—Kate Smith Speaks [C].
WLS—Breakfast Club; Daughter, serial.
WCFL—Martha and Helen program.
WCFL—News reports.
WMBI, WDLM—Moravian Songsters.
WIND—News reports.
WJJD—News reports; musical program.
11 W-G-N—Songs by Morton Downey [M].
WBBM—Big Sister, serial [C].
WMAQ—Ma Perkins, serial.
WCFL—Rendezvous with Romaine.
WJJD—Man on the Street.
WIND—Quiz Time.
11:30—W-G-N—John F. Hollcraft, news.
WMAQ—Romance of Helen Trent [C].
WMAQ—Musical Milkwagon.
WCFL—Make Believe Danceland.
WLS—Live stock, poultry markets.
WJJD—Hillbilly Matinee.
WIND—News reports; Club Encore.
WMBI—Music for War Workers.
11:45—W-G-N—Meet the People.
WBBM—Our Gal, Sunday [C].
WLS—Farm news; markets; weather.
WJJD—Spotlight on Peace.
11:55—WLS—From You'd Like to Own.

AFTERNOON

12 —W-G-N—Tune Rangers.
WBBM—Life Can Be Beautiful [C].
WMAQ—Backstage Wife, news [A].
WLS—Dinner Bell Time.
WAAF—Symphonic hour.
WIND—News; Gratefully Yours.
WJJD—News; War Workers Morale.
WCRW—Treasury program.
WMBI—Victory promenade.
12:15—W-G-N—Farmer's Market Reporter.
WBBM—Ma Perkins [C].
WMAQ—Noveltie Roundup.
WBBM—Ma Perkins [C].
12:30—W-G-N—Luncheon with Lopez [M].
WMAQ—Farm Flashes.
WBBM—Radio Newspaper [C].
WCFL—News; Luncheon Date.
WIND—News; Jimmy Dorsey records.
WJJD—Lucy Monroe, songs.
12:45—W-G-N—John J. Anthony [M].
WBBM—The World Today [C].
WENR—Malcolm Claire.
WMAQ—John Holtman, news reports.
WCFL—Frankie Masters' orchestra.
WIND—Musical Motorcade.
WJJD—G. I. Hit Parade.
9:55—WBBM—Joseph C. Harsch, news [C].

EVENING.

6 —W-G-N—GI Joe's Problems.
WGN—Fulton Lewis Jr., news [M].
WMAQ—Jim Blade and His Music.
WBBM, WLS—News reports.
WCFL—News commentary.
WIND—News; Sweet and Solid.
WJJD—Sports Review.
6:05—WBBM—Everett Holles, news.
6:15—W-G-N—Telephone Quiz.
WGN8—Dinner Music.
WMAQ—News of the World [N].
WCFL—Raymond Swing, news [A].
WBBM—Chicago Stories.
WLS—Arthur C. Page.
WIND—Musical program; news reports.
WJJD—Pan-Americana.
6:30—W-G-N—Freedom of Opportunity.
WLS—The Line Ranger [A].
WBBM—Jerry Wayne show [C].
WMAQ—Supper Interlude.
WCFL—Catch Carter's Column.
WIND—Club news.
WJJD—Musical Portraits.
6:45—W-G-N—Say It with Music.
WGN8—Your Request program.
WMAQ—Henry Isenborn Edits the News [N]
WIND—Chicago Reporter.
WJJD—This Is Our Duty.
WCFL—Serenade program.
7 W-G-N—Quell Brown, news [M].
WGN8—Paul Sperelis reports.
WMAQ—Highways in Melody [N].
WBBM—The Aldrich Family [A].
WLS—Pages of Melody [A].
WCFL—Current news.
WAIT—Lawrence Welk records.
WIND—News reports; Gypsy Melodies.
WWCR—Dinner music.
WJJD—Hans Muenser's orchestra.
7:15—W-G-N—Vic Mowbray.
WCFL—Bing Crosby records.
WJJD—Parade of Stars.
WIND—Songs of Good Cheer.
7:30—W-G-N—Freedom of Opportunity [M].
WGN8—Agatha Christie's Poirot.
WMAQ—Correction, Please [N].
WBBM—The Thin Man [C].
WCFL—Dr. Schacher, news reports.
WLS—This Is Your FBI [A].
WJJD—Ranch House.
WIND—News reports.
7:45—WCFL—Radio Sports Page.
WIND—Time to Remember.
WJJD—Dave Minor program.
7:55—WBBM—Bill Henry, news reports [C].
8 W-G-N—Gabriel Heatter, news [M].
WGN8—News reports; Symphony.
WMAQ—Waltz Time [N].
WBBM—It Pays to Be Ignorant [C].
WENR—Famous Jury Trials [A].
WCFL—News reports.
WIND—News; Parade of Stars.
WJJD—Supper Frolic to 10 p. m.
WLS—Lithuanian program.
8:05—WCFL—Sorrowful Mother Novena.
8:15—W-G-N—Real Stories from Real Life [M]
8:30—W-G-N—Double or Nothing [M].
WMAQ—People Are Funny [N].
WBBM—Duffy's Tavern [C].
WENR—The Sheriff [A].
WIND—Baseball; Sox vs. Philadelphia.
8:55—WENR—Storyteller, M. Miller [A].
WIND—Evening beat [M].
9 WGN8—News; Keyboard Impressions.
WMAQ—Dunninger show [N].
WBBM—Ray Bolger show [C].
WENR—The Man from G-2 [A].
WCFL—News reports.
WWZR—Music for War Workers.
9:15—WGN8—Artist Recital.
WCFL—Independent Voters' program.
9:30—WGN8—Evening Serenade.
WMAQ—E. V. Kaltenborn [N].
WBBM—Harry James [C].
WCFL—Labor news flashes.
WENR—Doctors Talk It Over [A].
9:45—WGN8—Musical Memory Quiz.
WMAQ—Atty. Gen. Clark [N].
WCFL—Louie and His Gang.
WENR—Los Andrinis [A].
WIND—Songs You Remember.
10 WGN8—News reports; Symphony.
WMAQ—The Supper Club [N].
WBBM—Barbershop Quartet.
WCFL—Moulton Kelsey, news reports.
WENR—Paul Harvey, news [A].
WIND—News; Symphonic hour.
10:15—W-G-N—Chicago at Night.
WCFL—Richard Harkness, news [N].
WMAQ—Kiesz Korby, news.
WBBM—So the Story Goes.
WENR—Korn Kobblers, instrum. [A].
10:30—W-G-N—News reports.
WMAQ—Dinning Sisters, trio.
WBBM—Eugene Read, news reports.
WCFL—Music Lovers' hour.
WGES—All Slavic program.
WENR—Ulmer Turner, news reports.
10:45—W-G-N—A Date with an Angel.
WMAQ—Stay Tuned for Terror.
WBBM—Patty Ford's Busy Line.
WENR—Story Dramas; Rhythm.
—W-G-N—News bulletins.
11 WMAQ—Don Elder, news reports.
WENR—The Last Word.
WBBM—News reports.
WIND—News; Musical Comedy Favorites
11:05—W-G-N—Chicago Fighters in the News.
WBBM—Will Back's orchestra.
11:10—W-G-N—Musical Notes.
11:15—W-G-N—Emil Petti's orchestra [M].
WMAQ—Parade; Night Music.
WENR—Gay Claridge's orch. [A].
11:30—W-G-N—Blue Barron's orchestra.
WBBM—Frankie Masters' orch. [C].
WMAQ—The American Story.
WENR—Community Fund program.
WCFL—Hans Muenser's orchestra.
WIND—News; Music That Jumps.
11:35—WENR—Wayne King's orchestra.
11:45—WIND—Jam Session.
11:55—W-G-N—News reports.
—W-G-N—Curfew Time to 1 a. m.
12 WBBM—News reports.
WMAQ—News; Musical Nighteap.
WENR—Chicago Varieties.
WIND—News; Night Watch to 5:30.
12:05—WBBM—Ted Lewis' orchestra.
12:30—WBBM—Mel Cooper's orchestra.
WENR—Swinging with the Stars.
12:55—WMAQ—News and Prayer.
WENR—News reports.
1:00—W-G-N—News reports.
WBBM—News; Vaughn Monroe's orch.

Listener's Choice

SPECIAL EVENTS

9:15 a. m.—W-G-N—June Baker interviews Mrs. Annette Pope.
7:45 p. m.—WCFL—Radio Sports Page, with George S. May, who will talk about coming All-American Golf Open.
8:30 p. m.—WIND—Baseball: White Sox vs. Philadelphia Athletics.
9:00—W-G-N—Boxing: Jacobs La Motta vs. Tommy Ansley.
9:45—WMAQ—Atty. Gen. Clark considers "War Frauds and Anti-Trust Actions."

VARIETY, COMEDY, AND DRAMA

4:15 p. m.—W-G-N—Banko, quiz show, with Lee Bennett and Ed Cooper.
6:15—WBBM—Chicago Stories: Dramatization of Jane Addams' founding of Hull House.
7:00—WBBM—The Aldrich Family, with more troubles for Henry and Homer.
7:30—W-G-N—Freedom of Opportunity salutes the career of Secretary of Agriculture Anderson.
7:30—WLS—This Is Your FBI.
7:30—WBBM—The Thin Man: "The Case of the Cooney Gaselle."
8:00—WENR—Famous Jury Trials: "The State vs. Walter Dixon."
8:00—WBBM—It Pays to Be Ignorant.
8:30—W-G-N—Double or Nothing, quiz show.
9:00—WMAQ—The Dunninger show, with Bill Slater and Mitchell Ayres' orchestra.
9:00—WBBM—Ray Bolger show, with Jeri Sullivan and Roy Barry's orchestra.
Midnight—W-G-N—Curfew Time, with Tom Wallace, M. C.

MUSIC

Noon—WAAF—Symphonic hour: Haydn's Symphony No. 4 in D major.
4:00 p. m.—WCFL—The Artist Loves' Matinee: "Manon Fantasy" by Massenet.
6:30—WBBM—Jerry Wayne show, with Gladys Swarthout and Phil Baker.
7:00—WMAQ—Highways in Melody, with Thomas L. Thomas, baritone.
8:00—WGN8 — Symphony hour. Mozart's Concerto, No. 23 in A major.
6:00—WMAQ—Waltz time, with Frank Munn and Evelyn MacGregor.
9:15—WGN8—Test Your Music Memory Quiz, with Milton Mansfield.
10:05—WIND—Symphonic hour: "Under the Spreading Chestnut Tree."

1 WBBM—Young Dr. Malone [C].
WMAQ—Morgan Beatty, news [N].
WIND—Star Stories; Best Sellers.
WLS—Dairy talk; live stock market.
WCFL—Poems to Live By.
WMAQ—Guiding Light, serial [N].
WBBM—Two on a Clew [C].
WCFL—John B. Kennedy, news [A].
WLS—Farming Business; Uncle Ezra.
WIND—News; Tommy Dorsey records.
WJJD—Baseball Matinee.
WWZR—The Salon hour.
1:10—WLS—Closing grain market.
1:15—WBBM—The Goldbergs program [M].
WMAQ—Today's Children, serial [N].
WBBM—Rosemary, serial [C].
WCFL—Club

PERSONAL

188 W. RANDOLPH BLDG.

Tenants or former tenants are advised to remove any and all storage from the second floor of this building on or before July 16, 1945. All furniture or fixtures not removed by this date will be sold at public auction.
J. Gordon Smith, manager.

PUBLIC NOTICE is hereby given that John Toicher of Denver, Colorado, indicted on or about March 3, 1919, for the crime of burglary with intent to steal in Cook County, Illinois, will apply for a pardon to the Governor of the State of Illinois. John Toicher.

ANYONE knowing the whereabouts of ALBERT GIERMAN, son of OTTO GIERMAN, grandson of WILHELMINA GIERMANN, communicate with Attorney Arthur O. Kleagen, 39 S. La Salle-street, Central 6341.

HAVE sold Symphony Liquor Store and Annex, 4914-16 W. Chicago-av., on July 2, 1945. Am not responsible for debts contracted by any one but myself. HYMAN FISHER.

SOLD my store known formerly as Frank Janda's Variety Store, 1944 W. 51st-st. Not resp. for any debts contracted by any one but myself after July 4. FRANK JANDA, 1921 W. 51st.

HAVE sold business at 2451-53 Devon-av. known as Northmoor Liquors and Cocktail Lounge. Not resp. for debts after this date. JACK KANARISH.

BOUGHT cleaning business at 7310 S. Vincennes. Not responsible by any bills prior to July 6. Louis S. Russo, 7310 S. Vincennes.

STANLEY SZYMILFINIK is applying before the Parole Board for executive clemency July 10, 1945. John Szymelfinik.

HAVE sold business known as Andy's Tap Room, 7431 South Chicago-av. Not responsible for debts other than my own. VERIL PETERSON, 6336 Greenwood.

NOT responsible for debts contracted by any one other than myself. Harold W. Brownforth, Cristobal, C. Z., formerly of 303 Elm-st., Glen Ellyn, Ill.

WARREN—Please call, write, or come home; everything is forgiven; love. MOTHER AND DAD.

NOT responsible for any debts except those contracted by myself. John Dragos, 7070 N. Clark, Chicago.

NOT responsible for debts contracted by any one but myself. Emil Metzel, 2730 W. 33 N. Clark-st.

NOT resp. for any debts or obligations unless contracted by me personally.—C. J. Latma, Box 82, Schiller Park, Ill.

NOT responsible for debts contracted by others than myself. S. Goslawski, 1614 W. 38th.

SOLD Marie's Beauty Salon, 3506 W. Chicago-av. Resp. for my debts only as of July 2. MARIE LAVANGA.

NOT responsible for debts contracted by any one other than myself. Pvt. Charles Kruchmer, 7126 Union-av.

HAVE bought Newtown Cleaners, 7826 W. Higgins-rd. Not responsible for any debts prior to June 30th. Jerry Dattilo.

HAVE taken over gas station at 932 W. 69th-st. as of July 4. Respon. for my own debts only. Arthur Charron.

WILL not be responsible for debts contracted by any one but myself. Stanley A. [illegible], 1419 W. Chicago-av.

SOLD store 5463 Division. Not resp. for debts except those contracted by myself. W. L. Ackerman, 5466 Haddon.

RESPONSIBLE for my own debts only. Thurston SUNDELL, 5915 S. Sangamon.

RESPONSIBLE for my own debts only. Arthur Charron, 825 W. 71st-st.

RESPONSIBLE for my own debts only. John A. Costantino, 2630 S. Wells-st.

RESPONSIBLE for my own debts only. V. Mitchell, 7310 Vincennes.

RESP. for my own debts only. Joseph Enis, 2220 W. Homer-st.

ELEANOR F.—Call Drexel 2431. GEORGE.

RICHARD F. DRAUS — Call or write home. DADDY AND MOTHER.

EDDIE—We need you now, so come home at once. Charlie E.

RESP. for debts contr. by myself only. T. J. COLEMAN, 4154 N. Monticello.

PAL .... you. B. B. M.

STORE AND BAR FIXTURES

NEW and used floor cases, tables, counters, wall cases, shelves, window display stands, suitable for lingerie, men's furnishings, gifts, jewelry, and stationery stores; desks and chairs. F. W. McGRATH, 1672 W. Ogden-av.

5 ELEC. Reach-in boxes—1, 6' 10" high; 1' wide; 3½' deep with 6 doors; 1, 4' wide, 6½' high; 2' deep with 4 doors; also 1 10' front bar with small coil box and drain board. Ideal for large use. Call before 5 p.m. Bru. 3327.

FANS—ELECTRIC

24 in. blade; floor type only; adjustable from 5 to 9 ft.; suitable for restaurants, stores, taverns; immediate delivery. Call day or night. Whitehall 7592.

BOOTHS, red leather, spr. constr.; 1,500 lb. freezer or 80 gal. ice cream cab.; built to order; out of town orders our specialty. Equipment Construction Co., 7665 Harper. Reg. 3342.

NEW bars, booths, fans; new and used steam tables, ranges, tables, lunch counters, beer equipment. Dave Crossman Store Fixture Co. 919 W. Madison.

ELEC. BEVERAGE COOLERS
JOHN F. QUIRK CO.
1166 W. Madison. Monroe 8373.

[illegible]

HORSES, HARNESS, AND WAGONS

50 HEAD of horses to select from; every horse guaranteed as represented; 5 gaited bay; gentle for lady or child; a show prospect; Tennessee walking mare, 3 yr. old, gentle and sound; Palomino Gelding a beauty; Palomino stud, 3 yr. old, 15 hands, registered; Appaloosa, western saddle horse, young, handled horse in this area, a beauty with nice long tail. We operate others we cannot list. RIVER GROVE 588.

HORSE AUCTION

at Greentree in our large outdoor ring, July 9, Monday, 7 p.m. About 3 carloads big broke and gentle horses; some 3 and 5 gaited. Palomino stud and many others. We will have a lot of new and used tack. Consignments welcome. 4701 N. CUMBERLAND-RD. RIVER GROVE 588.

HORSE FOR SALE—Henley Strathmore; registered trotting brown gelding; age four yrs.; weight 1,050 lbs.; well broke; gentle. For full details as to price and breeding, address Frank Mann, Dr., 619 E. Bell-st., Bloomington, Ill.

[illegible]

FOR sale—A few choice ponies; gentle for any child. Stanley Pierce, Edgerton, Wis., R. 3.

MARE, 5 yrs. old, spotted; child's or lady's bridle path; also white gelding. 6 p.m. aft. 3781 Lake Pk., 5 p.m. Riso.

GELDING Shetland pony—12 years old; gentle. Victory 0100, Mr. Swanson.

[illegible]

CLOTHING, FURS, ETC.

35¢ MEN'S SAMPLE SUITS—$19.50 up. Sizes 35 to 52. Some famous brands. Sport coats, $8.50 up. ABBOTT CLOTHING CO. 336 Broadway, corner Belle Plaine.

BEAUTIFUL suits, coats, dresses, formals [illegible], miscell. wardrobe. Lat. 4130, [illegible] for appointment.

HIGHEST CASH PAID for MEN'S USED clothing, [illegible]. Always open. 4545 Sheridan-rd. Ph. EDG. 7630. Will call.

[illegible]

SILVER FOX Jacket—Like new, $295. Dahla Furriers, 190 N. State, R. 1025.

CHINCHILLA sable cape—$150; excellent cond. Call Pullman 8747.

BUSINESS DIRECTORY

SPECIAL RATE TO CALIFORNIA
MOVE FULL OR PART LOADS
UNION VAN LINES, INC.
188 N. Clark, Rm. 907. Cen. 1591.

MOVING.
CALIFORNIA AND WEST COAST.
Low rates; complete service.
MONARCH SHIPPERS, INC.
188 N. Clark-st., Rm. 400. DEA. 1577.

FURNITURE stores and upholsterers—Pick up and delivery service; piece work or hourly rate. Sacramento 1831.

PAINTING and decorating—Interior and exterior. Cedarcrest 1798.

WINDOW cleaning, skylight cleaned, factory windows washed. Fra. 7100.

MOVE anywhere—Save 25%, no crating. GENERAL MOVERS. MONROE 4870.

TRAVEL

ALL AMERICAN BUS LINES, INC.
For information and rates call 514 S. Wabash. Wab. 8360, 174 N. State. Dea. 9419. 6270 Stony Island, Fai. 9392.

DISCHARGED veteran, wife, 2 children, desire ride to home in Tacoma, Wash. Will drive and share exp. Hudson 2667.

LOS ANGELES, TUESDAY—TAKE 3. HYDE PARK 8344.

NEED wanted—To Frisco; exp. chauffeur. Address W 257, Tribune.

AIR CONDITIONING

3 H. P. and 5 H. P. CARRIER AND CHRYSLER SELF-CONTAINED AIR-CONDITIONING CABINET. IMMEDIATE DELIVERY. BEVERLY 6817.

AIR cooling and dehumidification unit; cabinet type; suitable for office; ½ h. p. [illegible] Ind. 7700.

[illegible]

HOME FURNISHINGS & FURNITURE

YOUR CHANCE
TO SAVE MONEY
BUY NOW AND SAVE

E-Z CONVENIENT CREDIT TERMS.
Repossessed parlor sets....As low as $29
Sample parlor sets.........As low as $45
3 piece bedroom sets......As low as $39
Kitchen sets all kinds....As low as $18
Studio couches............As low as $35
Rugs, all sizes...........As low as $25
Sample dining room sets...As low as $39
3 ROOM OUTFIT, slightly used...$169
3 ROOM OUTFIT, sample groups...$229

NELSON BROS.
OUTLETS
North: 4840 Broadway
South: 6910 Cottage Grove
Op. Tu., Thurs., Sat. to 10 p.m. Sun., 5

MAPLE FURNITURE
Chicago's Largest Display
"CUSHMANNS" Colonial Reproductions.
"HEYWOOD-WAKEFIELD" Old Colony.
"WILLETT." "LEWISBURG."
And other nationally known lines now on display. If you are in need of maple furniture, ride out to see us and save.
WALLEN-FINE FURNITURE CO.
3300 N. CLARK-ST. BIT. 2339
OPEN THURS. AND SAT. EVENINGS. FREE DELIVERY.

SPECIAL NOTICE
WE ARE LOOKING FOR A DEPENDABLE party to take over the balance due on 3 rooms of beautiful repossessed furniture, practically NEW; all for $152. This includes 3 pc. bedrm set, 2 pc. parlor set, 5 pc. dinette set, table lamps, and even dishes. Will separate or we will sell entire outfit for as low as $2 weekly. See Mr. Mills, credit mgr. Open Thurs., Sat. to 9 p.m., daily to 5 p.m. Open Sundays. WAREHOUSE OUTLET, 1232 S. Halsted-st.

WANTED—RELIABLE PARTY
TO TAKE OVER for BALANCE DUE Beautiful 3 Rooms of Furniture. Like New Parlor Set, Bedrm Set, Dining Set, Rugs, Lamps, Tables, Pictures, Mirrors, Dishes, Glassware, etc., all for $148. Cash or Terms. $2 weekly; free delivery. NO FINANCE CO. TO DEAL WITH.
IRVING FURNITURE OUTLET
7839 S. HALSTED
Open Tues., Thurs., Sat. to 9 p.m.

NOW OPEN TO THE PUBLIC
6 FLOORS FURNITURE BARGAINS.
CENTRAL WAREHOUSE OUTLET.
Bed spring....$ 6 Bunk bed $24
Mattress .....$ 9 Chair and Ott..$24
Fold. bed.....$16 Hol. bed $24
Chest, walnut.$19 Dinette set ...$26
Tw. box spg.&matt., $59.95 val..$39.95
1245 S. STATE-ST.
Open Tues., Wed., Fri. to 5:30 p.m. Op. Mon., Thurs., Sat. to 9; Sun. to 5.

BIG SUMMER CLEARANCE.
Two large floors sample furn. Pre-war spring parlor sets, $59 up; bedrm., $59 up; dinettes, $19.95; studio couches, $29.50; beds, spring, matt., $9.95; chests, dressers, innerspring matt.; rugs, 9x12 to 12x15, $17.95 up; stoves, balance due on 3 rm. new furniture, $169.
3071 LINCOLN GRA. 8231
FURNITURE MART OUTLET.
Open Thurs. and Sat. till 10 p.m.

Innerspring Mattresses
Just received our allotment of mattresses, all sizes, plenty to choose from. Also a new supply of Kroehler parlor furniture, Simmons studio couches, and a few good used oriental and Chinese rugs; sizes 9x12 and larger.
MORRIS FURN. CO., INC.
N. W. COR. 47TH AND COTTAGE GR.

CAN YOU TOP THIS?
TO BE SOLD AT ONCE.
3 compl. rms. mod. furn., 3 pc. bedrm. set, liv. rm., dinette, lamp, pictures, etc. ALL FOR BALANCE DUE OF $149. TERMS. FREE DELIVERY. OPEN EVENINGS, SUNDAYS UNTIL 5 P.M.
MEYER'S FURNITURE HOUSE.
4100 W. ROOSEVELT-RD.

A REAL BARGAIN
4 ROOM OUTFIT, $149.50.
Includes parlor, 2 bedrms., din., rug, lamp, bedding, table, dishes, curtains, drapes, silverware, kitchen utensils. Nothing else to buy. Terms.
Open Thurs., Sat. eve. till 9.
INTERSTATE FURNITURE CO.
3015 N. LINCOLN-AV.

WE HAVE THE RUGS
LARGEST RUG WHSE.—Lowest Prices. ATTENTION Rooming Houses—Hotels.
27 CHINESE 9x12 ....$85-$289
341 USED 6x9, 9x10, 9x12.$3-$35
265 PRE-WAR 6x9 to 12x15..$9-$99
39 New 9x12, $15-$99; 175 orientals.
CHECKER Cleaners Whse., 1301 W. 634

PRIVATE party wishes to sell high grade living room furniture, upholstered pieces, have down cushions, mah. sec. desk, bookcase, tables, mirrors, 16 tube radio, maple twin bed set, box sp. and mattresses, Lillihan rug, 9x12; finest china, glassware, lamps. Some kitchen equip. Many other items. Can be seen at 7312 Rogers, after Wednesday.

PRE-WAR CARPETS—LINOLEUMS.
9x12 seamless rugs ......$18.95 and up
Broadloom carpets ......$4.95 and up
Hall and stair carpets ......98c and up
Gen. orient.-Chinese [used] rugs.$79 up
Linoleums, asphalt tile, Congoleums.
BALABAN, 1547 Roosevelt. Cen. 1553.

LEAVING for coast—3 rms. furniture, 4 months old; many misc. items; elec. toaster, baby's pre-war crib; comb. ultra and infra-ray lamp, silverware, pots and pans; various items.
VEL-MAR HOTEL.
3120 W. Washington-blvd. Apt. 105.

PAY balance due—3 rooms of beaut. furniture, 2 piece parlor set, bedroom set, dinette, rugs, pictures, dishes; worth $450, now $145; table top gas range, extra; will separate; terms. John Marshall Co., 1379 Milwaukee-av. Thursday, Saturday evenings.

3 ROOMS COMPLETE
$169. SEE OUR UNCLAIMED STORAGE AND SAMPLE BARGAINS. ALLOWANCES ON OLD FURNITURE. CITIZEN'S, 6331 COTTAGE GROVE.

615 N. STATE.
Collectors antique shop. Everything reduced for July. Tables, chests, dishes, hall rack, mirrors, mantle, brass and copper. Decorators collection. Open 1-5 P. M.

3 ROOMS, $149.
ALL NEW. $2.50 PER WEEK.
Parlor, bedroom, dinette; includes 9x12 rug, mattress, spring, table, dishes.
PUBLIC FURNITURE CO.
3051 LINCOLN-AV.

ROOMS—$139.50.
Innerspring mattresses; studio couches, $29; 9x12 rugs, $22.50; gas ranges and bedroom sets, $59.50. Terms.
Lake View Furniture and Bedding Co.
3056 LINCOLN-AVENUE.

LEFTOVER gas stove, 3 burner oil stove, stove pipes, 2 oil drums, vacuum cleaner, lge. Stork Line folding buggy, gold drapes and cranes, sofa, end tables, 9x12 rug. New. 6253.

PRE-WAR all wool rug, light blue carved oval shape, fringed, approx. 12x18; corner table, bleached mah.; table lamps, comp. set genuine Rock Crystal stemware. Rogers Park 2475, 9-12 a.m.

FRENCH Provincial din. rm. set; break front mahog. desk; overstuffed chairs, love-seats; baroak rugs; comb. radio. Entire furnishings of 10-rm. N. Shore home. 1560 Howard, 1st fl. Bri. 2201.

REMER STORAGE SALE—BABY TWS. PARL., BEDRM., DIN. FURN., $39 up; 9x12 RUG, $15; WILTON RUG, $69; WOOL WIL. BRDLMS., $4.50 SQ. YD. 5832 N. Western. Daily, 6; 2 eves., 9.

WILL SELL OR TRADE FOR CAR. 4 rms. of furniture, 2 bedrm. sets with vanities, t. t. stove, 3 pc. parlor set, rugs, tropical fish, aquariums, etc. 1037 Wellington. Buc. 3570 eves.

5 ROOM home of furniture. Will sell separately; living room, dining room, bedrooms, kitchen, draperies, mirrors, lamps, etc. Leaving city. No dealers. Phone Glencoe 2295.

WILL sell—3½ rm. furniture; including all wool chenille rug, blonde oak bedrm. set with vanity, plastic table with chair. Ravenswood 1781.

942 SEEBURG phonograph record changer and recording unit—Cabinet model; $225 cash. 3644 Vernon-av.

COMB. RADIO [slightly used]—Also 3 rooms of unclaimed furn., $149.50. MIDWAY FURNITURE MART. 6060 COTTAGE GROVE. MID. 2303.

REPOS. 3 rms. like new, $99, tms.; Tues., Thurs. and Sat. till 10 p.m. Advance Furniture Warehouse, 4342 Broadway.

3 PC. front rm. set; 7 pc. bedrm. set; 5 pc. dinette set; 3 pc. kit.; rugs, lamps, etc.; will separate. Irv. 3056.

LEAVING city—Must sell, bedroom, dining set, parlor set, 11x15 rug, radio, washer-mangle, safe, etc. Irv. 0570.

10 VAN LOADS OF FINE USED FURN. Compl. outfits, 1-5 rms.; cheap; terms. Tues., Thur., Sat. till 9. 2887 N. Clark.

BASINETTE and bathinette; baby buggy and scale. Whi. 4526, 922 N. La Salle, 1st apt.

NEW WILTON WOOL CARPETING
$4.75 per yard. Color selection.
LUCAS. 5400 W. CHICAGO-AV.

FROM ESTATE—Beau. twin bedrm. set, din. rm. set, liv. rm., art pcs., etc. Michel Kay Art Gallery, 5550 Broadway.

PRIVATE party wishes to sell living, bedroom furniture. By appt. only. Diversey 4826 or Buckingham 1131.

ACC'T of death—Chin. rug, vac. clnr., bedrm. furn., Sax.; elec. razor, men's clothing, Tux. 6377 or Brun. 4673.

100 RUGS, $15, $25 up—Parlor, bedrm. set, $50. Complete 3 rm. outfit, $175. RAPP STORAGE, 5746 S. ASHLAND.

7 PIECE oak dining room set—Mahogany bed, dresser, springs. Lg. bathroom scale, etc. Call mornings. Plaza 5840.

6 RMS. comp. furn.—Refrig., record machine, curtains, etc. Priv. pty. Will not separate; flat avail. 2022 N. Kedzie.

HOUSEHOLD furnishings—5 rooms, piano, twin beds, rugs, etc. 2d apt. 4444 West End-av. Call between 1 and 3.

3 KERMAN orientals, 4x6, like new, $250 each; private party. Sup. 0062 or State 4166 for appointment.

6 ROOMS furniture and furnishings—Almost new. Phone Drexel 2557.

WE will be closed July 1 to July 8. "O.K." Furniture Co., 7907 S. Halsted.

USED RUGS—9x12, 8x10 .... $5-$15. 4932 Chicago-av. Open Thurs., Sat. eves.

PERIOD furn., china, porcelain, silver. Williams-Barker-Severn, 229 S. Wabash.

ALL kinds used furniture, stvs., rugs, etc. Wk. days. M. D. Furn., 6730-42 Cot. Gr.

3 PIECE parlor set—Color wine, $35. Call after 4. 3121 W. 5th-av.

LEAVING town—Must sell 4 rooms modern furniture. Kedzie 5606.

DBL. bed, box sprg., inn. sprg. matt.; exc. cond. Burstein, 7043 S. Merrill.

6 ROOMS furniture—Wicker porch set; stove; misc. 2526 N. Nordica. Buc. 8995.

3 4 RM. flats of furn.—1st and 2d rear. 1629 N. Dayton. See after 12 noon.

BEAUTIFUL walnut twin bedrm. set, dresser and chifforobe. Roc. 5714.

GLASS-base lamp with tan silk shade. Gd. condition. Reasonable. Aus. 0113.

4 RMS.—Compl. furn.; pre-war stock; refrig., etc. 1857 S. Ridgeway.

BEAU. din. rm., bedrm. furn.; occ. table with rad., 1 r. suite, $35. Ard. 7289.

MATTRESS for six year old crib. Like new. Bittersweet 6364.

HOME FURNISHINGS & FURNITURE

USED RUG MART

COME IN AND SEE CHICAGO'S LARGEST STOCK OF NEW, USED, AND SAMPLE RUGS. 2,500 YDS. PRE-WAR STAIR CARPET. ALL WOOL 9x12 RUGS AND BROADLOOM CARPETS, 9 FT. AND 12 FT. WIDE. PLAIN AND FIGURED PATTERNS. 3 STORES TO SERVE YOU.
CASH OR TERMS.
AMERICAN PNEUMATIC CARPET CO.
NORTH SIDE. SOUTH SIDE.
3308 W. North. 7439 Cottage Grove.
MAIN PLANT.
3920 W. ARMITAGE.
Open Thurs. and Sat. Evenings Until 9.

IMPORTANT NOTICE—Will sell to responsible party complete 3 rms. of modern beau. furn. ONE MO. OLD. Bedroom, living room, dinette, tables, rugs, mirrors, lamps, pictures, etc. Originally worth $480. NOW $147, terms. Open Tuesday, Thursday, and Saturday eves. MEYER'S WAREHOUSE.
455 W. 63D-ST.

HOUSEHOLD APPLIANCES

CABINET SINK.........................$75
ALL-METAL CABINETS.
PRE-WAR PORCELAIN SINK.
5400 W. CHICAGO-AV. COL. 9000.

ELEC. WATER HEATERS—65 GALS.
HEAT ENGINEERING CO.
PHONE WESTERN SPRINGS 8644.

ELEC. irons, sewing machs., 9x12 rugs, carpets, furniture. 4000 Cottage Grove.

GAS Ranges, Table Top Models; New Pre-War; immediate delivery; cash or terms, $3 weekly. Irving's, 7839 S. Halsted. Open Tues., Thurs., Sat. to 9 p.m.

A-1 Pre-War Gas Range, $30
Saved. Pay Balance Due. Table-Top.
JOHN MARSHALL, 1379 Milwaukee-av.

GAS RANGES—ROPER, MAGIC CHEF, TAPPAN, ETC. IMMED. DELIV. 3334 N. CENTRAL-AV. MUL. 0600.

GAS RANGES—MAGIC CHEF, ROPER, TAPPAN, ETC., ON DISPLAY. 4002 IRVING PARK. PAL. 2545.

GAS RANGE—ROPER............$59.50
COL. 9000. 5400 W. CHICAGO-AV.

GAS range—Pre-war Roper t. t. and elec. refrig., like new. Midway 8300.

7½ CU. FT. Kelvinator—A-1 shape; trade for smaller; Coles circulating oil heater, 3 drums and piping, $50; General Television Comb. Radio-phono home recorder, $125. Van 5067.

REFRIGERATOR Service and Repair—Majestic, Gibson, Servel. Monroe 5788.

SEWING MACHINES oiled, adjusted, 98c. Any make; parts extra.
NETCHER'S BOSTON STORE.
STATE 3000, Extension 239.

REFRIGERATOR—Servel electric; 6 ft. 4½ in. high, 3 ft. 6 in. wide, 3 ft. deep; new unit. Sheridan Express & Van, 5121 Irving Park-rd.

REFRIGERATOR—G. E. monitor top; 6 cu. ft.; perfect cond.; pri. pty. Tri. 9321.

STOKERS—ANCHOR.
HOMES, 2 FLATS AND LARGER.
No priority—prompt installation.
Furnaces repaired and cleaned.
HERITAGE, 63d-Michigan. Nor. 1000.

STOVE—Quaker Oil Parlor, compl. with pipes-base; side oil cans, $30; 2 drums compl. with faucets, $3 pc. Van 9805.

TAPPAN stove with glass door; electric oven light; fully equipped. 603 W. Washington-blvd. And. 4351. Open Sun.

VACUUM cleaner—Latest $89 model; all attachs.; exc. cond.; sac., $40; after 6 p.m. 1851 W. Byron. Gra. 2944.

WATER HEATERS—"Duo-Therm" automatic; immediate del. Burns 1 or 2 fuel oil. Calumet Utilities. Ste. 0604.

Wanted

SEWING MACHINES WANTED.
Why not sell us your old Singer? We pay cash. Singer Sewing Machine Co., 122 S. State-st. Randolph 3661.

ELEC. stove, washing mach., refrig., sewing mach., and vacuum cleaner. Call after 12. Albany 4086.

PRESSURE canner wanted—40 qt. or larger cap. Har. 3912 or Aus. 0965.

WANTED—Electric ice box. Call Plaza 9098. Mrs. Philits.

ELECTRIC sewing machine—Console style. Fai. 1650.

HOME FURNISHINGS WANTED

KEDZIE 8127—ANY TIME
Will pay cash prices for furniture, rugs, electric appls., sewing machines, etc.

CALL LAKEVIEW 1683
WE NEED AT ONCE, 2-3-4 ROOMS, MOD. FURN. WILL PAY SPOT CASH.

JUST STARTING BUSINESS—Will buy whole flats, odd pieces of furniture, rugs, stoves, etc. Call ATLANTIC 2636.

WE NEED FURNITURE.
RUGS, STOVES, ODD PIECES; HIGHEST CASH PRICES PAID. HAY. 6198.

PARTY needs fine period furn., oriental rugs, silver, orig. ptgs., linens, china antiques, piano. Longbeach 7459.

SUNNYSIDE 6000—DELAWARE 1622. Immed. cash for furn., piano, linen; oriental-dom. rugs, sew. mach., stvs., etc.

12X15 BLUE leaf design rug, apartment size bar, any condition. Law. 5620, days.

NEVADA 5757—We pay your price; need furn., rugs at once. Aft. 6, Nev. 0011.

HIGHEST CASH FOR YOUR furn., rugs, and appliances. Dor. 5015.

PARTY needs period furn., all. gr. piano, art obj., orien., bric-a-brac. Lon. 7253.

CALL Midway 0210 and get an honest deal for your furniture, rugs, bric-a-brac.

I PAY MORE FOR YOUR FURNITURE. A-1 Furn., Irv. 4666.

BEFORE you sell your furn., rugs, etc. Best prices. KED. 3008 or Cra. 1956.

DOR. 0930—A square deal on furn., rugs, sewing machines, odd pieces.

RADIOS, SUPPLIES, AND SERVICE

PRIVATE party wants radio-phonograph combination. Hemlock 2084.

BATTERIES for all portable radios—We install them. 917 W. 63d-st.

ELEC. portable and table model phonograph for sale. 917 W. 63d-st.

LATEST 5 tube table model radio—Perfect cond., $36.50. Ard. 6528 after 6.

BUSINESS OPPORTUNITIES

AUTO parts and truck wrecking yard—Established 17 yrs. Owner deceased. Must sell. 1435 S. Jefferson. Lon. 3870.

BAKERY—N. Shore; wealthy town; only bakery; A-1 equip.; large stock of supplies; $15,000 plus stock; real opport. to make money. Bus. 25 yrs. Ill health. Address N G 129, Tribune.

BAKERY—2 MAN SHOP
1107 BERWYN-AV.

BEAUTY shop—Established 10 years; good business; rental cheap; steam heated; hot water. Wentworth 1469, or Hudson 1906.

BEAUTY shop—W. Side, mod. ch. equip. Low rent. Estab. 10 yrs. Liv. qtrs. Unusual oppor. $675, terms. Roc. 8833.

BEAUTY salon—Loop location; well equipped. Owner leaving city. Dea. 7314.

BEAUTY salon—Mod.; exc. Rogers Park loc.; gd. bus.; lvg. city. Rog. 5701, eve.

BEAUTY SHOP—Mod. chr. 3 rm. liv. qr. reas. 6718 W. Belmont. Mul. 8601.

BEAUTY SHOP—ESTAB. 12 YEARS. N. W. SIDE. LAKEVIEW 3405.

BEAUTY shop—South; 2 oper.; liv. qtrs. Can finance. Cox Co., Dea. 1057.

BICYCLE shop in Downers Grove—Fully equipped; bargain. 5232 Main-st.

BOWLING Alleys — 16; cocktail lounge. To an exp'd party or successful man desiring to own est. bus. Very reas. terms can be arranged, about 15% of purchase price cash, bal. same as rent, long term. Give full details exp., cash, and refs. Address N L 211, Tribune.

BOWLING ALLEYS—Owner ill; will sell 6 new alleys with strictly modern bldg.; room for cocktail lounge; 1 block to R. I. depot on Lincoln-hiway; very best business place. Terms. Phone E. L. Walsh, New Lenox 2602.

CLEANERS and tailors—Good bus.; leav. town. See Mr. Anast, 8704 Saginaw.

CONFECTIONERY-light lunch—Near Riv. Pk., Lane High; newly dec.; low rent; good bus. Div. 9736, 2355 Roscoe.

CONFECTIONERY, lunch, and fountain —$300 a wk. sales. Price $2,500. 2139 N. California-av.

CURRENCY EXCHANGE FOR SALE.
FRANKLIN 2561.

DELICATESSEN-Food shop—Mod. beau. store, well stocked; doing $1,300 wk.; closed Wednesday. 511 Diversey.

DEL. and groc.—Doing good bus.; must sell acct. ill. Cap. 7855.

DELICAT.—SWEDISH; 4 refrig.; frozen foods; 4 rooms, bath. 4606 N. Kedzie.

DRUG STORE in prosperous community in Fla.; more business than help. Owner ill, must retire. $15,000 cash. ADDRESS W 139, TRIBUNE.

DRUG store—Long estab. choice South Shore loc.; exc. for liquor; reas. cash price. Address N L 183, Tribune.

FISH STORE. 418 E. 63d-st. Victory 5885.

FRENCH fried shrimp shop—Good going business for right party. ADDRESS N G 130, TRIBUNE.

GARAGE and home for sale—70 miles from Chicago. Modern bldg. and equipment. Well est. business. Owner wants to retire. Address B E 43, Tribune.

GIFT SHOP—Religious articles. Theater building, northwest. Sacrifice account illness. Ph. 12-5, Columbus 9158.

GIFT shop—Must sell, leav. for serv. Inv. and fixtures; Logan Sq. Nev. 4745.

GROC., fruit and vegetables—Profit.; well patronized; large stock; mod. fixtures; closed eves. and Sun.; 10 years same location; sacrifice acct. illness; $6,000; terms. 1416 E. 55th-st.

GROCERY and Meat Market—Modern equipment. Good, growing business. Low rent; full stock. Will sacrifice. Hay. 1929.

GROCERY market and Soda Fountain—Gd location. Reasonable. 639 North-av. Aurora 7626.

GROCERY store—Going bus.; old estab. trade; living quarters in rear; owner leaving for Calif. 1647 Clybourn-av.

GROCERY-delic.—By park and school; good business; $2,300 cash. Lin. 0821.

GROC.-meat market—Colored neighb.; will sacrifice; leaving town. Drexel 7512.

GROCERY and delicatessen—Gd. location. Grove Hill 0323.

GROCERY store—Very good business; 4 lge. rms.; will sac. Lawndale 4673.

GROCERY, frts., veg.—Sac. due to ill. Open 8:30-6:30. Closed Sun. Hud. 3383.

GROC.-meat market—In col. dist. Health forces owner to quit. Fra. 1606.

HAMBURGER store—Soldier will sell to veteran at a sacrifice. Roc. 9268.

HARDWARE and appliance store for sale to settle estate—Located in Fox river valley of Wis. A swell place in a fine town. Bock's Hdw., Dale, Wis.

JEWELRY Stock and Fixtures, $12,000. Suitable discount to right party.
632 S. MICHIGAN.

LAUNDRY and dry cleaning plant—Completely equipped, for sale. If interested write the Minocqua Steam Laundry, Minocqua, Wis.

LIQUOR store—Must sell immediately, bad health; modern combination liquor store and lounge; all new fixtures; clean, salable stock. Ravenswood 9613.

LIQUOR store and bar—North side; corner location. Address N K 423, Tribune.

LINGERIE SHOP.
Selling out as stands. Sublease. Good location. Space for living quarters. Low overhead. Leaving city. Hemlock 5577.

LUNCHROOM—Doing good business; living quarters in rear; ideal place for couple. Phone Livingston 2438.

MACHINE SHOP
A complete line of small type machine tools for precision work; engine lathes, turrets, drills, tapping, heat treating, and a complete up-to-date tool rm.; all equipment, including building of 7,500 sq. ft., practically brand new; $75,000 will handle.
Address N L 156, Tribune.

RADIO store—Busy section; well equipped. 3 rooms in rear. 4910 Carter.

BUSINESS OPPORTUNITIES

RESTAURANT for sale—12 chairs, 3 tables. Account of leaving city. Reasonable; terms. Call Lincoln 9609 between 11 a.m.-6 p.m.

RESTAURANT for lease or sale—Truck district. 2601 S. Halsted. Call Calumet 3479, after 7 p.m., all day Wed.

RESTAURANT — Garfield Arms Hotel, 5260 W. Maypole, nr. Garfield park; gd. business; ideal for couple; liv. qtrs.

RESTAURANT—In heart of loop; finest equipment recently installed; must sacr. to satisfy mortgage. Mon. 1766.

RESTAURANT concession—Short hours; 3 year lease; reasonable. Call after 3, Mohawk 1898.

RESTAURANT—32 seats. Money maker. Live street. 1007 Argyle.

RESTAURANT—Seats 18; excel. bus.; plenty meat.; bargain. 6856 S. Ashland.

RIDING academy—Lease includes 7 rm. hse., gar., and barn with club rm. and office. Low rent. Exc. loc. Call Brunswick 6239 for appointment.

ROOMING hse.—Bargain; S. S., near 63d; 12 kitch. apts.; no serv., 36 rms.; stoker; 3 rms. for owner; 5 year lease; income $650, nets $210; ideal for couple with man employed; requires $2,700 deposit, returnable. Immediate possession. Plaza 2607.

RMG. Hse.—34 rm. Lse. 3 yrs. Free heat, water. Nets $350. Require $3,500. MORRIS R. DE WOSKIN & CO., 105 W. Madison. Suite 1905. Sta. 9491.

ROOMING and apartment house—Modern; 3 garages; known as the Maple Leaf. Sell acct. sickness. Mrs. O. H. Polege, 102 N. Tomahawk-av., Tomahawk, Wis.

ROOMING house and bldg.—West Side; 31 units; price $22,000 or offer. Income $10,000 year. Broker's co-operation invited. Rockwell 8080.

RMG. hse.—29 rms., hi-class. Beau. furn. 13 baths; will net $350 mo., or ideal for girls' club; long lease; $5,000 req. CAPPS CO. Superior 6160.

ROOMING hse. and bldg.—N. W. Compl. furn. and 4 rms. for owner. Occup. h.w. ht. 2 car gar.; good inc. Quick sale, $10,000. 1507 N. Bell-av.

RMG. Hse.—Bldg., busi. 60 rm.; A-1 cond.; inc. $900 mo.; 18 refr.; new stok. Best tr., $10,000 req. 4460 Oakenwald.

RMG. house—12 rms., brick, and bldg.; furn. apts., all rented; income $50 wk.; Hoyne nr. Jackson. Seeley 3580.

RMG. hse.—24 rms., N. Clark; steady and transient trade; rent $60; stoker; inc. $400. Ross Co., 663 N. State.

ROOMING—36 rm. hotel; Englewood; 3 yr. lease. Rt. $135. Pr. $2,750. Barg. McCarthy Realtor, Michigan 6537.

ROOMING bldg. and furn.—30 rms.; uptown; $13,000 quick sale. Sun. 9760.

RMG. hse.—29 rs., $250 profit. $1,800 req. Corcoran Co., 48 W. Division.

SHOE repair shop—Living qtrs. in rear. LOC. 4307 N. KEDZIE-AV.

TAVERNS—BUYING OR SELLING.
LEE'S—STA. 4444
ADDRESS: PRICE ON TERMS:
2244 S. Blue Island-av.........$ 2,000
309 E. Garfield-blvd............12,000
2907 N. Cicero-av................9,100
1511 W. Howard-st...............16,000
CALL at OFFICE for COMPLETE LIST.

TAVERN with cooking—Southport-Add. loc.; $5,000-$6,000 mo. bus.; 2 bars; beer cooler holds 20 barrels; 1 unit with another bar used for receptions which alone pays rent. Right party can net $1,500 mo. Pr. $5,500 plus stock. Terms on bus. and whiskey stock. HUBER & ROUD CO. Sup. 3448.

TAVERN AND NIGHT CLUB
Newly decorated; completely equipped.
ZIGGIE'S NIGHT CLUB.
12314 S. Halsted.

TAVERNS, liquor stores—BUY or SELL. Free advertising—Liberal financing. HUBER & ROUD CO. SUP. 3448.

TAVERN—Tremendous business, partnership dissolved. Will sell reasonable. Colored trade. Whitehall 8490.

TAVERN—Estab. 14 years; good loc'tion; $6,500. 7150 Riverside-dr., Berwyn, after 4.

TAVERNS—BUYING OR SELLING. LEE & CO., 111 W. Wash. Sta. 4444.

TAVERN and building — Retiring; good business. 3658 S. Dearborn. Atl. 9793.

TAVERN—Partners disagree. Call Monroe 0120.

TAVERN and restaurant—Estab. 12 yrs.; on Irg. transit corner. Ave. 2876, aft. 6 p.m.

TAVERN—N. W. Newly dec. Fully equip. Live spot. Address N G 121, Tribune.

TAVERN — MUST SACRIFICE; OWNER DRAFTED. 3144 N. BROADWAY.

THEATER—500 capacity for sale including stores and apts. Corner location. High grade colored dist. Cash req. $50,000. Address N G 375, Tribune.

TRUCKING company—Well established over 27 years. Forced to sell account of health. Address N L 201, Tribune.

VALET SHOP—FULLY EQUIPPED.
Hoffman pressing, circular head ironing. Grand sandbag, etc.
162 W. MONROE-ST.

WOODWORKING FACTORY—5,500 sq. ft.; new machinery; good location; reas. rent; plenty of work. Sacrifice. Apply 608 S. Main-st., Elkhart, Ind.

WOODWORKING and refinishing bus. Well est. Must sac. Dor. 4550-Nor. 6196.

HAVE 4 plants with complete facilities for the manufacture of work clothes, jackets, overalls, etc. Can offer immediate production. Will finance. Also interested in shipping Latin-American countries. Call Wabash 6371.

GIRLS' club at 2400 north—Excellent transportation; new furnishings; 26 girl capacity; fully rented; splendid income; no encumbrances; attractive price. Address N G 247, Tribune.

UNUSUAL OPPTY.—Income $300 mo. for about 1 hr. week of your time. $1,000 to $1,500 reqd.; bal. from mo. profits. Investment fully secure. Address W 246, Tribune.

2 MEAT markets—S. S.; money makers; sacrifice due to ill health. Dre. 7312.

Business Service

DISTRIBUTORS of electrical appliances in Savannah, Georgia, seeking good products for post-war and present distribution. We cover the territory and will put your product over.
EAST COAST MERCANTILE CO. WHOLESALE ELECT. APPLIANCES. 109 Drayton-street, Savannah, Georgia.

AMERICAN resident of Argentina desires to obtain additional lines for So. American distribution; arriving Chgo. July 8 for 10 days. Firms interested. Address N L 153, Tribune.

SOUTHERN seafood dealer would like to establish business dealings with a reputable firm to handle fresh frozen shrimp, oysters, fish and crabmeat in quantities. Address B E 48, Tribune.

ENGINEERING—TOOL DESIGN, PROCESSING, MODELS, INVENTORS RESEARCH, MANUFACTURING. 4650 N. CLIFTON-AV. LONGBEACH 7999.

DESIGNERS—TOOLS, DIES, JIGS, fixtures. Call or write for estimate. ABLE ENGINEERING SERVICE. 6507 W. 28th-place, Berwyn.

CANADIAN mfr. agents could handle a few exclusive lines to be sold in Canada. Have good connection for distribution. Will be in Chicago till July 13. Mr. Becker, Juniper 9239.

EXPORT AGENT IN LOS ANGELES—Will represent reputable midwest manufacturer in So. Calif. area. Write full particulars. Address B G 13, Tribune.

MANUFACTURERS.
Prepare for post-war cost reduction possibilities analyzed; low fee.
ADDRESS W 304, TRIBUNE.

1,000 RAISED letter bus. cards ... $3.50. Dollar Ltr. Svc., 180 W. Wash. Cen. 4664.

Distributors

Vacuum Cleaner Distributor
Chicago and several adjoining territories open for exclusive distributorships for well known vacuum cleaner. Big money to be made with moderate capital investment. The man with sound experience in employing and training salespeople for direct-to-the-home should be able to make his fortune with this unusually attractive business opportunity. Write for particulars and tell your own experience story. Address B M 9, Tribune.

Partnerships and Investments

SALES manager—Office supplies, capable taking full charge retail store in Greater Kansas City. Exceptional post-war opp. for thoroughly exper. man. Would consider partner. Call HAR. 2957, or write Barco, 1400 GRAND, KANSAS CITY, MO.

Manufacturing

MACHINE CAPACITY AVAILABLE.
Have a complete line of machine tools for small precision or production work; engine lathes, turrets, drills, tapping, profiler and general assembly. Have complete toolrm. for fine, intricate wk.
FALCON METAL PRODUCTS.
5115 W. Diversey. Berk. 4840.

PRODUCTION WORK WANTED
Modern machine plant facilities available for immediate production work. Light milling machines, drill presses, diamond bores and turret lathes. Small or large quantities. Address N R 426, Tribune.

THREADING
British and American Standard Whitworth. Briggs, USS, on tubing bar, and pipe. TYNE CO., NEVADA 0100.

METAL STAMPINGS
Open time on No. 1 to No. 4 punch presses. Call Mr. Whitwell, Arm. 4174.

WANTED—Woodworking plant to make hardwood lumber glued-up panels, 4/4 and 5/4, on AA-3 priority. Address N L 112, Tribune.

CAPACITY open for tool and die work; jigs and fixtures; quick deliveries; prices reasonable. Call Pensacola 4466 or come to 2850 N. Cicero-avenue.

HAVE time, space, machines, for light manufacturing. Who will help me over the hump. Call Gert, Michigan 5129.

HAVE open time for setup chip board boxes. Calumet 6631.

OPEN time—Auto. screw machine up to 2 in. 6 spindle. Herco Eng. Co., Sup. 5132.

OPEN time for automatic screw machine or light mfg. Bru. 1810 or Bru. 7882.

OPEN TIME FOR ALUMINUM WORK. CEDARCREST 1445.

WANTED—Jig-bore work; good delivery. Phone Central 1324 weekdays.

Wanted

DISCHARGED veteran, former bus. exec. with capital, desires to acq. all or part int. in light mfg. bus. with services. Address T 398, Tribune.

WANTED — SOFT DRINK BOTTLING PLANT. Advise price, location, capacity, type equipment and sugar quota. Address W 301, Tribune.

ELECTRICIAN—Construction; have knowledge of city code; can estimate and layout work; will invest money. Address N G 370, Tribune.

WANT to buy interest in an established tobacco business, wholesale. ADDRESS N H 404, TRIBUNE.

WANT to buy—Confectionery, etc., store suitable for couple; north, N. W., west; with living qtrs. (pref. Normal 0369.

HAVE $5,000 or more and services to invest in going mfg. bus. Mech.-elec. etc. Address N K 58, Tribune.

SERVICES of a shop to build models and tools for small metal devices. Address N G 322, Tribune.

NEWS agency—Up to $30,000. City or country. All replies confidential. Address N G 312, Tribune.

WE PAY CASH FOR YOUR BUSINESS. MARSHALL SALES. AND. 5346.

WANT to buy—Small, local cartage co. or local rights. Nev. 2519, before noon.

CASH PAID FOR YOUR BUSINESS. Quick action. Ace Auct. Canal 8625.

WE SELL OR BUY YOUR BUSINESS. BELMONT CO. BIT. 3584.

ROOMS—ROOM AND BOARD

South Side

DREXEL, 6027, 2d—Large, comfortable rm.; men; reference. Vin. 5865.

KENWOOD, 6515.
Clean sleeping room; all trans.

KIMBARK, 6132, 1st flr.—Rm. for yng. lady or gent.; pri. fam.; $5. Call aft. 6 p.m.

PAXTON, 7537—Large rm., suit 1 or 2; near lake; excel. transp. Bay. 2509.

WOODLAWN, 6032—Nice lge. rm.; suit for 2; good bed; good transp.

CHILDREN, 2-6 years, boarded 6 days and nights.
TOTS TOWN NURSERY.
1863 W. 107th. Bev. 8202.

WELL furn. rm.—Adj. bath; pri. home; for empl. couple; breakfast optional; surface; I. C. trans. Radcliffe 4586.

North Side

DEARBORN-PKWY., 1528—Clean, single rms., $4.50. Men empl.; exc. location.

SHERIDAN-RD., 5643—Rm., board, accom. 3 officers; priv. beach; exc. tr.

Northwest Side

SINGLE girl—Rm. and home privileges. Call Palisade 3857 after 6 p.m.

1637 N. KEDZIE—Sleeping rms.; good transp. Bel. 4285.

West Side

ADAMS, 2416—Room and home cooked meals, lunches. Men; reas.; exc. transp.

CARROLL, 3422—Attr. slpg. rm. in pri. home for empl. lady. Van 7460.

MONROE, 2332—Beau. front rm.; nicely furn.; best transp. Seeley 1957. Taylor.

Miscellaneous

WATCH THIS SPACE
FOR FUTURE ROOM VACANCIES.
Visit your neighborhood Y. M. C. A.
THE Y. M. C. A. OF CHICAGO.

FOR rent—Modern rooms on Lake Geneva. Joseph Bikouski, Walworth, Wis. Phone 21, Walworth.

TO RENT—HOUSEKEEPING ROOMS

South Side

BLACKSTONE, 6627—1 and 2 rooms, $4-$9; nice clean rooms; near park. Also sleeping rooms.

KENWOOD, 5466—2 Rms.; refrig.; semi-priv. bath; $8. Plaza 9024.

LAKE PARK, 4536—2 Rm. kit. apt.; priv. bath; clean; new mattress; refg.

WOODLAWN, 6017—Airy 1-2 rm. apts.; wall bed; also slpg. rm. Plaza 9032.

North Side

BROADWAY, 2860—Light hskpg. rm.; share refrig.; also slpg. rm. Bit. 1129.

GRANT-PL., 520—[2200 N.]; nr. Linc. Pk.; lg. 3 r. apt.; ex. trans.; adults.

WINTHROP, 4752—3 rm. basement apt.; priv. bath, refg.; best transportaton.

940 LAKESIDE-PLACE — 1 Rm., $4-$5.50; near Lawrence "L", Sheridan bus; adults only.

West Side

ADAMS, 1434—Cool, cln., quiet hskg. rs. $4-$7; sober, empl. adults. Hay. 8613.

ALBANY, S., 1256—Rm. and slpg. rm. $9; also single rms. $6.50. Roc. 8080.

CALIFORNIA, S. 1257—1 rm. kit.; lite hskpg.; reas.; gd. trans. Rockwell 7149.

LAFLIN, 317 S.—2 front hsekpg. rms.; all trans. ½ blk.; adults.

APARTMENTS, ROOMS TO SHARE

RELIABLE widow desires share apt. with wom. or like rm., kit. priv.; N.; elev. bldg.; bus serv. Bit. 4505.

RESPON. woman will share mod. apt. with same—South Shore; good trans. I. C. Vin. 1622 or Hyd. 8992.

WOMAN will share 5 rm. apt. with 2—Wom. or cpl.—nr. 79th-Cot. Ste. 8511.

WILL share large sunny home with couple; nice loc. Hollycourt 3324.

BUS. woman share 4 rm. apt. with same—I. C., surface 1 blk. Rad. 0468.

SERVICEMAN'S wife will share 4 room apartment with same. Ph. Capitol 2686.

SERVICE man's wife will share 4 rm. apt. with same. Rogers Park 9775.

HOTELS AND APARTMENT HOTELS

DREXEL ARMS HOTEL.
DAILY, $1.50 UP. WKLY., $6 UP.
Large, attr. rms.; with-without bath.
3933 DREXEL-BLVD. DREXEL 3160.

DAILY—$1.50-$3.50.
Union Park Hotel, 5 Min. Loop
310 S. ASHLAND. FREE PARKING.

WACKER HOTEL—Clark and Huron. Fireproof bldg. 300 rooms; priv. baths; from $1.75 a day. An A A A Hotel.

MORSE HOTEL—ROGERS PARK.
½ BLK. EXP. L; PRIVATE BATH.
DAILY, $3 DOUBLE. 1432 MORSE.

PLAZA HOTEL—Clark and North-avenue. Double rooms: $3.50 and $4.00 daily.

SHERIDAN EASTWOOD Hotel—Daily, $1 up; wkly. $4.50 up. 4641 Sheridan-rd.

TO RENT—HOUSES

2 STORY frame—Attic and basement; hot water furnace heat; good bargain. 2439 W. Moffat-street.

TO RENT—RESORT PROPERTIES

FURN. cottage for rent—Boating, fishing, swimming; can be reached by train. Write or phone from River 223-M. Tyler's Cabins, Ice Lake, Iron River, Mich.

LAKE GENEVA—Lge. summer home; avail. immed.; 300 ft. frontage; 7 bedrms.; lge. par.; for season or by month. Phone Winnetka 1636 or 3902.

N. WOODS—Log cabin; 2 bdrms.; comp. furn.; elect.; boat; shower; beach; ex. fish; $20 wk.; don't need car; meet trns., groceries, etc. Lampe, Winter, Wis.

35 MI. N. W.—MODERN 3 rm. cottage; elec. refrig. Inquire Oswald's, Williams Park, Slocum Lake, Wauconda 3041.

GABLES, MICH.—Newly furnished and decorated cottages; electricity; lake frontage; $25 week. Buc. 8400.

COTTAGES—Pine Lake, La Porte, Ind. 60 mi. Chicago. Des. 3550, Sou. 1736.

COTTAGES—Lake front at beaut. Bass Lake, Ind. After 6 p.m. Ked. 1591.

ST. JOSEPH, Mich.—5 r. furn. hse., mo. or season. Abe. 6320; eves. Rep. 1290.

TO RENT — MISCELLANEOUS

DOCTOR'S office for rent—Ill. town of 3,500. Only one in town. M. Toney, 8218 N. Broadway, St. Louis 15, Mo.

TO RENT—APARTMENTS—SOUTH

FOR exchange—Chicago 5 room unfurnished apartment; $60. Want 2 bedroom apartment Washington, D. C., or suburb; $60-$75. Address N G 133, Tribune.

CHILDREN WELCOME
2-3-4-6 rms.; stove ht.; $18 mo. up; brick bldg. 1377 E. 70th. Pla. 0541.

AVAIL. lease—Comp. furn. of mod. 6 rms. Comp. in every detail, trans., schl., etc. 5203 Blackstone. Fai. 3917, aft. 11 a.m.

ENGLISH BASEMENT—Sublease for business or living quarters. 1604 E. 82d-st. Bay. 6063.

5311 S. WOODLAWN—Sublease; immediately, 2 room unfurnished apartment; 2 adults. Fairfax 2405 after 5 p.m.

713 W. GARFIELD—3½ rm. Modern basement apt.; $37.50. Normal 8942.

EXCHANGE 3 rm. mod. apt. south, for 5-6 rm. north. Seeley 3651.

TO RENT—APARTMENTS—S. W.

EXCHANGE—4 rm. apt., 1st flr., across from playground and school, for 4 rm. apt. on So. or S. W. side. Hem. 1354.

5 AND 6 rooms for rent—Hot water heater. Ph. Che. 4183 after 6 p.m., or write Gaillardi, 2433 W. Fillmore.

TO RENT—APARTMENTS—NORTH

EXCH. 4 rms., ultra modern, tile bath, sunroom, rental $60, for 5 or 6 rms., 3200 north to 4400 north, east of Broadway; 1st or 2d; up to $90. 634 Cornelia. Lak. 3870.

LGE. liv. rm., woodburning fireplace, lge. bedrm., sm. kitchen and din. rm.; excel. residential dist. No young children or pets. $170. Whl. 2494.

5 RM. MODERN FLAT—Steam heat, Gas included; $35 month; 2d floor front. 2055 Larrabee-street.

6 RMS., 2d floor—Stove heat; $20; Diversey nr. Sheffield; adults only. Ardmore 0703.

4 RMS.—2 bedrms.; gas range and gas space heater; $25 month; no decor.; 2d floor front. 3241 Sheffield.

SUBLEASE 3½ rm. apt.—Adults only. Call Lin. 4321, after 6 p.m.

SUBLET beautiful modern 1½ rm. apt.; 2 adults pref.; refs. nec. Div. 4037.

1434 N. CLARK-ST.—3 rms., $17; stove heat. Call Central 4614.

LARGE light 2 rm. flat—Stove heat; good transp.; $12 mo. 933 Fletcher-street.

3½ RMS.—Elev. bldg.; $40; sell ven. blds.; firepl. Rog. 6768, after 6 p.m.

TO RENT — APARTMENTS — N. W.

4 ROOMS—Mod. Immed. poss.; sell furn. Rent O. P. A. year lease. 4312 N. Damen-av. Mr. Coros, 2d apt.

2 ROOM apartment; sublease. Furniture for sale. 3609 Ainslie, Lichtman.

BASEMENT flat—Mod.; 4 rms.; stove ht. $25. 1316 Haddon-av. Rav. 9127.

5 MOD. rms.—Encl. porch; stove ht. $33. Adults. 4834 N. Albany-av.

3½ RM. modern apt.—Steam; free refrig. See janitor, 3438 Franklin-blvd.

4 RMS. 3318 Lawrence, 2d—$30; stove heat; adults. Canning. Jun. 1114.

TO RENT — APARTMENTS — WEST

SUBLEASE 4 rm. apt.—1 year old furniture for sale. 1411 S. Trumbull. Cra. 6975.

EXCH.—4 mod. rms. Austin; for 4 or 5 rms. in Sou. Shore. 1st or 2d. Aus. 3923.

TO RENT—APTS.—SUBURBAN

4 RM. attic apt.—Prefer emp. couple; 45 min. to lp. Downers Grove 2117W.

TO RENT—FURNISHED APTS.

South Side

1, 2, AND 3 rm. apts.—Newly decorated; also sleeping rooms; [white]. Pla. 9657. 6505 Cottage. Mrs. Regan, Manager.

SUBLET—5 rooms; sunroom; completely furnished; immed. poss. Bayport 1076.

6415 KIMBARK — 1 room kitchenette; well kept bldg.; adults; I. C. "L."

PAXTON, 8011—Desirable people; references. Reg. 8970.

NEWLY remodeled and furn. living rm., kitchenette, priv. bath. 931 E. 44th-st.

HYDE PARK TOWERS.
1¼-3 rm. 810 Hyde Pk.-blvd. Ken. 0940.

North Side

1½ ROOMS—Restricted; comb. liv. rm. bdrm. 30x12; tile bath-shower; compl. kt.-dim. comb.; 3 lg. clothes, 2 linen, 2 storage closets. Rental $65. Will sell compl. furn. incl. 5 mo. adv. rent $1,075. Fine shippendale furn. La Moge china; may retain phone. 3450 Lake View. Lin. 0477.

OWNER'S 1st fl. apt. and porch—3 rms. and bath; $115 a month; 6 mos. rent in advance; adults only. 4700 N., near Broadway. Exc. trans. Rav. 5763.

LGE. studio kit. apt.—Pri. bath, refrig., twin beds; 1 or 2 bus. girls; $12.50 per wk.; pri. home. 1036 N. La Salle. Whitehall 8227.

5 RMS.—Ground floor; suitable for cple. 940 Winona.

414 ARLINGTON—3 rooms; complete; patio entr.; 4 persons. $80. Div. 9337.

1 ROOM, FURNISHED KITNT. APT. SHARE BATH. WEL. 1206.

3 ROOM apt.—Frig.; $55 mo.; adults. 2319 Orchard.

Northwest Side

4532 N. SAWYER—1 rm. kitnt.; G. E. refg., linens; clean; empld. adult.

West Side

4 RMS., 2 bedrms.—Now to Labor day. Plenty linens, etc. Ind. 4112, 9-5.

1½ RM. apt.—Modern bldg.; priv. bath; gd. trans. 2547 Washington-blvd.

3 LARGE rooms—Refrig.; steam heat; adults. 3822 Washington, 1st apt.

2 RMS.—Newly dec., good trans. 3431 W. 13th-pl. Rockwell 9197.

WANTED TO RENT

Apartments

DESIRE 5 room, 2 bath apt.—N. S. Chicago or Evanston. Offer in exchange N. Y. similar apt. loc. on Scarsdale Golf Club grounds, Westchester County, 5 minutes from electrified New York Central train. Address N R 370, Tribune.

WANT—5 rooms or more; house or apt.; soon as possible; furnished or unfurnished; Chicago or suburb; navy lt. comdr.; best references. Phone Des Plaines 640-J, collect.

LIEUTENANT, back from 21 months overseas, wants wife and 17 months old daughter with him. Must have 2 or 3 room furnished apartment. Phone Central 0123, Extension 1519.

3 ADULTS desire 3 bedroom apt.; restricted; $80 to $125 rental; in Beverly Hills-Chatham or South Shore; best of refs. Phone Greenleaf 6531, or Address W 176, Tribune.

SOLD my home and must have a 5-6 rm. apt.; stove or heat; 4 in family; quiet and refined; mother of 2 sons in service. Albany 7865.

MY MOM and I want a 3 or 4 rm. apt., N. or near N. Dad is an army captain on Okinawa and I am a good girl. Janie, Berkshire 2455.

VETERAN, WIFE, AND 11 YR. OLD DAUGHTER—DESIRE 3-4 RM. FURN. OR UNFURN. APT.; PREFER N. W. SIDE. EST. 4212.

WANTED—To sublet, apt. by 2 ref. people, from the 6th or as soon as possible for 1 month. Address W 248, Tribune.

NEWLYWEDS [both employed]—3-4 rm. unfurn. apt.; steam heated; N. or N. W. WEL. 7005, EVENINGS.

PHYSICIAN and wife desire modern 5 or 6 rm. apt.—W. of Western and N. of Foster-av. Call Pens. 6215, after 6.

NEED unfurnished 4-5 or 6 rm. apt. or house; up to $75; girl 10 yrs. old, 2 adults. Aberdeen 6000, Miss Asher.

GIVE A VET. A BREAK.
He desires 3-4-5 room apt.; N. or N.W.; 2 adorable children. Div. 4685.

DISCHARGED vet. and wife want 3 or 4 rm. ht., unfurn. apt. on N. or N. W. side preferred. Avenue 7659.

CONSTRUCTION MAN, WIFE [both employed]—2 Rm. kitnt. furn. apt.; priv. bath; north only. Mob. 7157.

NAVY Lt. and bride need 1-3½ rm. furn. apt.—Nr. N. or N. side. KED. 2500, EXT. 2531.

BUSINESS cple. wants 1½-2 rm. apt.; priv. bath; steam ht.; N. side; furn. or unfurn. Wab. 3397, bet. 10 a.m.-7 p.m.

3½ TO 4 rooms—Steam heated; vicinity 26th and Halsted. Can give references; permanent. Cal. 2998 or Bit. 5842.

ARMY OFFICER, wife and 8 mos. baby need 3½-4 rms. Furnd. or unfurnd. N. S. nr. lake. Permanent. Lawn. 2109.

LT.'S wife, marr. sister, and 3 year old well mannered little lady must have 2 bedrm. furn. apt. Fra. 0310.

JAP.-AMER. fam., 5 adults, wants 4-5 furn. or unfurn rms., with stv. and refrig.; conv. trans. Yano, Atl. 1389 eves.

2 ADULTS, both employed, want 3 or 4 rm. apt., unfurn., north side. Del. 2458.

3 BEDRM. furn. apt.—Pref. Oak Park or west side. Fra. 0310.

3-6 RMS. furn. or unfurn.—3 Adults; best refs. Tel. Har. 2412.

4 OR 5 rms. before August 1; 3 adults; south side; ref. Bayport 0288.

3 ADULTS desire small cottage or 4-5 rm. flat on W. or N.W. side. Bru. 10061.

COUPLE wants 3-6 rm. unfurn. apt. or hse.—W., N. W. sub. Fai. 5100, R. 1045.

TWO nurses desire bedroom-kitchenette apt.—Near North side. Harrison 6943.

NAVAL Dr., stationed at Navy pier, and wife des. 3-4 rm. furn. apt. Cap. 1472.

MID. age couple with small 10 yr. dog —2 Rm. kit. Address W 189, Tribune.

4, 5, 6 RM. APT. or hse.—S. side; 3 in fam.; any amt. rt. in adv. Aus. 1341.

MODERN 6 rm. apt.—West Rogers Park, 1st floor. Towers 3459.

WANT 2-2½ rm. furn. apt.—Priv. bath.; near transp. Columbus 2292.

COUPLE, 4 mo. baby—5-6 Rm. unfurn. apt.; N. or N. W.; ex. refs. Bit. 4413.

BUS. woman wants bedrm. apt.—Unfurn. Refs. North side. Juniper 6455, aft. 6.

Rooms

ELDERLY retired convalescent business man—No care; rm. board; priv family. N.W. Mulberry 2836.

NEED 4 bedroom house in suburbs near school; being transferred to Chicago. Higgens, Del. 4427.

YOUNG empl. woman wants room and board in private home. Cho. 4400, Ext. 8.

WANTED—Room with nice family, Austin or Rogers Pk. Address W 249, Tribune.

Houses

UNFURN. 4 bedrm., 2 bath house, by 3 adults; for 2 yrs. Evanston, Wilmette, or Winnetka. Must be near lake, good neighborhd. Will pay $2,400 to $3,000 yr. for right place; highest refs.; 4 to 6 weeks poss. Address N K 296, Tribune.

PERMANENTLY transferred to Chicago—Need 4 bed rm. hse., conven. to schools and transp., Nor. or west suburbs. Will pay up to $150 mo. Phone Fra. 8110.

MANAGEMENT engineer, permanently located in Chicago, wishes to rent or lease 6 or 7 rm. hse. in suburbs. Call State 8343, ask for Mr. Keller.

3 BEDROOM house—Suburban N. or N.W. Responsible young executive. References. Phone Chesapeake 3344.

WILL pay up to $250 rent or will purchase 3 or 4 bedroom house on north shore. Personnel, Che. 1600.

MODERN 7-8 RM. hse.—Suburban north or west; with or without option to buy. KEDZIE 2837.

4-7 RM. hse. or flat—N., N. W., 4 rel. adlts. No children. Refs. Bru. 3076.

Stores, Offices, and Shops

PUBLISHER'S representative wants desk space with telephone and part time secretarial service, on or nr. Michigan-blvd. between Lake-st. and Oak-st. Address N G 311, Tribune.

3,500 SQ. ft. loft space—A.C. current. Light manuf.; nr. Michigan and Ohio-st., or downtown, northwest side. Address N G 321, Tribune.

Miscellaneous

WANT garage for trucks, approx. 5,000 ft., or bldg. to convert to garage; s. w. or w. side pref. Call before 5 p.m. Canal 5690.

3,500 SQ. FT. for storing live poultry and feed; prefer W. or N. W. Sea. 6757.

TO RENT—STORES, OFFICES, SHOPS

CHICAGO-CLARK
BUILDING
800 N. CLARK-ST.
Modern office space, suitable for doctors' and dentists' offices [gas].
Call at building or
ELI HERMAN CENTRAL 9517

PRIV. OFFICE AND RECEPTION ROOM SUITES, $40 up; SECRETARY SERVICE AT NOMINAL COST. ALSO UP TO 1,600 SQ. FT. DIVIDED INTO 6 OFFICES, VAULT, RECEPTION ROOM. 30 N. LA SALLE-ST. ROOM 300.

FURNISHED PRIV. OFFICES AND RECEPT. SUITES, $25; ALSO 2 PRIV. OFFICE SUITES, $50; SECRETARIAL SERVICE, $5 MONTH ADDITIONAL. 53 W. WASHINGTON. ROOM 420.

WILL sublet unfurn. office suite on Michigan-av., facing Grant Pk. and lake—Incl. 2 private offices, inner office, reception room and vault. Will sell carpet. Phone Harrison 8716.

LG. COR. STORE in lg. apt. bldg.—Gd for ladies' furnishings, gift shop, hrdw., paint or lunch room; N. E. cor. 75th and Merrill; reas. Roc. 7126.

DENTAL office—Adjoining physician's office, corner Deming-Clark; live location; steam heat; $35 month. Lincoln 2282.

PRIVATE FURNISHED OFFICES
Carpeted, 2 desks, secretarial service.
WEBSTER 2152.

2,000 and 3,000 sq. ft. units avail.—Priv. ofcs., vaults, wash std., clothes closets. Suite 724, 166 W. Jackson-blv. Building.

1130 E. 43D-ST.-4304 Oakenwald-av.—$45 each. Only vacancies on white chain store street; living qtrs. Ken. 1610.

2298 CLYBOURN—Store and 4 rooms; living quarters and bath; stove heat; $27.50 per mo. Lincoln 2282.

MAIL-TEL.—Comp. Secretarial Service. Executives & Representatives Service. Inc., 145 N. Clark, R. 605. Fra. 2012.

3 RM. office suite—Suit. for medical, doctor, or lawyer; excel. loc. Kresge Bldg., 1028 E. 63d-st., Room 207.

5907 WENTWORTH-AV.—Adj. L station; suit. for any bus.; $48 mo. Lin. 2282.

LG. store or sm. store and 4 rm. apt.—Htd.; $40. 247 W. 103d. Com. 2086.

333 N. MICHIGAN—Mail address; 24 hr. phone service. Room 528. Fra. 7100.

INDUSTRIAL PROPERTIES

FOR SALE OR LEASE
40,000 TO 60,000 SQ. FT.
Fireproof, sprinklered.
Floor load, 150 lbs.
Large freight and passenger elevators.
Daylight Floors.
Immediate possession.
PHONE CALUMET 7373.

RENT—CLOSE-IN W. SIDE
2 flrs. in concrete spkl. bldg.; 17,000 ft. ea.; total 34,000 ft.; pass. and freight elev.; excel. loading; daylite space; poss. Nov. 1, 1945. [Myers.] LANG, WEISE & CELLA, RAN. 2574.

FOR SALE—[Lean-To] wood building, 18 ft. wide, 40 ft. long, 12 ft. peak; 4 windows, 2 sets double sliding doors; new lumber and tar paper roof. 4533 W. Harrison. Nev. 6437.

TO BUY OR RENT—100,000 sq. ft., one or two floors preferred; solid construction; fireproof bldg.; must have switch track; give particulars. Address N G 62, Tribune.

STRAUS OFFERS
Ash.—7,500; 1 st. ofc. ab. fd. bl.$25,000
Straus & Co., 120 S. LaSalle. Sta. 1945.

SALE—Corner 1 story, 26,000 square ft.; part crane space; ideal for hvy. and lgt. machine shop; post-war poss. Ran. 2311.

GARAGE 50x125—For sale or rent. 1137 W. 14th-st. Leonardi. Seeley 3163.

WANTED To Buy or Rent—1,500 sq. ft. Zoned for manufacturing. Div. 2136.

Wanted

WANTED to buy—Vacant, 12,000 to 15,000 sq. ft.; zoned for mfg.; switch track prefd.; or will consider good corner; near N. W. or N. Phone Mr. Marks, Bru. 1326.

WANTED TO RENT—5,000 FT.
100 LB. FLOOR LOAD.
SPRINKLER.
HUMBOLDT 1676.

WANTED TO LEASE—BLDG. 25,000-50,000 SQ. FT. CHARLES A. MORTIMER WAREHOUSE CO. 1634 FEDERAL.

WANTED TO RENT
Approx. 5M ft. for 4-5 months; suitable for clean, light mfg. Randolph 2862. Mr. Welland.

WTD. to rent—With or without option to buy, about 7,000 ft. concrete floor, high ceilings, for factory. Gro. 3900.

WANTED to rent—Immed. poss. 3,000-5,000 sq. ft., for light mfg. W.-N. W. or N. pref. Phone State 3092.

WANTED to rent—4,000 to 5,000 sq. ft. for light manufacturing. 220 power, 3 ph. Call Dea. 3493.

1,500-2,500 SQ. FT. for light mfg.—Kildare 9162.

ARTS AND ANTIQUES

PAIR of perfect museum Dresden lamps; pair of end table cloisne lamps; register paintings; Verne Martin extra large gold curio cabinet; ivory collection; French end tables; other antique and Abesone furniture. Priv. party. 2480 Lake View.

COLLECTOR wants—Fine European China for ornamental use; also figurine or grps. in any cond. Address N H 520, Tribune.

MUSICAL AND DRAMATIC

ANY women between ages 20 to 45 interested in joining a women's dance band please call Riverside 5637.

WANTED—Chorus Girls, Union Musicians, and Girl Singers for my summer fair shows. Ernie Young, 155 N. Clark.

REAL ESTATE—APT. BLDGS.

General

PAUL STEINBRECHER & CO.
Real estate specialists of high repute, operating throughout Chicago and suburbs. Consultation without oblig. on MANAGEMENT.
SALES. APPRAISALS.
7 S. Dearborn-st. Central 4984.

South Side

IT'S YOURS
for the asking. See this excellently located 3 apt. bldg. consisting of 3-6 room apts. with enclosed porches; $60 rentals; Kewanee boiler; table top stoves and refrigerator; only 1 block to Foster Park. 8205 S. Laflin will be sold quickly. See today. Call Mr. Townson for appointment.
DONALD F. MOORE, REALTOR
7748 S. ASHLAND. RADCLIFFE 7300.

8101 S. PEORIA
Corner 7-7 rm. pressed brick 2 flat; large extra sun. rms.; steam ht.; hardwood floors; 2 car brick gar.; $15,500, terms 20% down, bal. $100 mo. includes interest and principal and pays out in 15 yrs.; rents $120 mo. To inspect, Wab. 4656 or Bev. 6865.

24 APTS.
N. W. COR. INDIANA-E. 56TH-ST.
9-3s, 3-4s, 12-5s.
Income, $10,920. Price $45,000.
$10,000 cash req. Balance monthly.
R. M. O'BRIEN & CO.
111 W. WASHINGTON. RAN. 3062.

ATTENTION HOME BUYERS
A fine frame 2 flat home, including basement flat; priced to sell. At 6749 Elizabeth-st. For info. call
UNION INVESTMENT CO.
3026 E. 92d-st. Sag. 1133.

NR. 80TH-THROOP
2 apt. brk., 5-5, 2 car brk. gar.; encl. slpg. porch; mod. plmbg.; canvas walls, steam ht. stoker, submerged water htr. Priced for quick sale.
Edmund A. Martin, Realtor. Stew. 6230.

70TH-PRAIRIE—2 FLAT BRICK.
5-6 rms.; st. stoker heat; new roof; insul.; brick gar.; near St. Columbanus church, school; must be sold; only $8,500. MR. KNIGHT, BEV. 8286.
THOMPSON & MIESSLER, Realtors.

VERY GOOD SO. SIDE BUY.
2 story bldg. with 4 and 5 rms.; lge., light, modern; h.w. heat with stoker; high basmt. and attic; 2 c. gar.; good inc. Conv. transp. For quick sale only $6,900. Ph. immed. Englewood 7701.

$8,500—2-STORY BRICK APT.
Nr. 57th-Ada; 5-6 rms.; tile bath 1st fl.; oak trim; gar.; excellent cond.; sm. down paymt. Mr. Blick, Hem. 7900.

BEVERLY 3 APT. BUILDING.
Any apt. avail. Oct. 1. Exc. cond. thruout. H. w. stoker ht. Owner leaving city. Priced for quick sale. Bev. 8850.

CHESTER HIGHLANDS.
De luxe 2 apt.; 7917 Peoria-st. Very modern; 1st apt. vacant. Can be seen afternoons or eves. Vin. 7346.

32 FLAT—South; good white location; income $15,000. Price under 3 times; $15,000 dn. No telephone information. CAPPS CO. 61 W. SCHILLER.

CORNER 6 APT.—$18,000.
7658 Rhodes-av.; attr. 4 room apts.; t. t. stoves; G. E. refrig.; new roof. SUTTON & PETERSON. Tri. 6315.

INVESTMENT THAT PAYS.
6 apt. brk.; 4-5-6 rms.; stoker; steam; 6327-29 Parnell-av.; $17,500. Hayden & Stone, 725 W. 64th-st. Wen. 0286.

CLEAN 4 flat—Modernized frame, for price of 5 rm. bung.; $10,000. Call Beverly 9820 for full information.

CORNER 8 flat bldg.—Stm. ht.; gd. tr. $25,000. Barg. Nor. 1302.

IMMED. POSS. [colored]—6 apt. brick. Steam; pr. $16,000. Randolph 5224.

CORNER 2 flat brick apt.—5 and 5; inc. porches; 2 car garage. 8157 Dante.

CHATHAM—6-6 rms.; tile baths; insul.; stoker; ins. pchs. Ste. 0147.

2 APT.—4-5 rms.; 2 furnaces; 2 car gar. Nr. 72d-Loomis; terms. Rad. 7562.

$11,500 BRICK 3 FLAT—5 rooms. Rent $145. Near 67th-Ingleside. Went. 0888.

9352 VERNON—Modern brick 2 apt. 6-6. Bargain. Restricted. Hem. 2323.

Southwest Side

CAMPBELL nr. 55th—6-6 rm. brk.; steel construction; separate h. w. boilers; 2 car garage; excel. cond.; $13,000. Act quick. Van Buren 4770.

MOD. brk.—$9,975; 4402 S. Campbell; brk., 4634 S. Karlov, $12,700. Rep. 7213.

North Side

24 APT. BLDG.
Well loca.; contains 16-5 rm. and 6-4 rm. apts.; 18 car brk. gar.; inc. $15,054; subj. to life ins. mtge. of $47,000, final paymt. due 9-23-55. Pr. $82,500, cash to mtge. Henry D. Hirsch, Realtor, Excl. Agt., Ran. 3021.

HUMBOLDT PARK district—Brk. for 6 families; 2x6, 1x5, 3x4; bathtubs in basement; 1 flat furnace heated. Down payment $2,500. 1450 N. Campbell. 6 family brk. corner bldg.; 6x4, 1x6, 1x2, 1x3, and store. Down payment $2,500. Bargain. Leaving town. 1434 W. Blackhawk-st. Armitage 0005.

EDGEWATER DISTRICT.
2 flat; 6 lge. rms. ea.; wdbrng. firepl. A home mansion like you will be proud to own; mod.; 2 c. gar.; easy terms. Owner will move. Steam, stoker. Address N R 352, Tribune.

STORE, FLAT, REAR HOUSE
2 STREET FRONTS
$4,750; settle est.; 2 sty. store, flat; Linc. nr. Mont. DIRKS CO. Lak. 1410.

CORNER—4 apt. yellow brk., strictly mod. Built in 1929. Lovely lge. rms. brk. gars. Extra fine constr. Nr. Leavitt-Waveland. For appt. call Mr. Mafer. Buc. 8400.

EDGEWATER—Brick 3 apt.; 5-6 rooms; h. w. heat, stoker; stoves and refrigs.; gar.; nr. shopping, schools, and trans.
AXEL J. JOHNSON & CO.
2824 Peterson-av. Hollycourt 3360.

2 STORY frame—Asb. brk. siding; Linc. near Diversey; store on 1st; 5 rms. on 2d; 3 rms. and bath in attic; h. w. ht.; gar.; exc. cond.; $5,750; owner will take lease on store. Central 1548.

3019 SEMINARY—3½ story frame, 5-4s and 1-3 rm.; rent $74 mo.; pr. $5,200; cash $1,400. Inspect Sun. 10 to 5, or call Well. 4711.

3 FLAT brk. and fr.—6-6-4 rms. furn. and stove ht.; hardwood floors; 2 bathrms.; new bhs.; 2 car gar.; nr. Sheffield-Belmont; $9,000. Well. 4466.

5 STORES, 8 APTS., LODGE HALL.
Fine Lakeview location; income approx. $6,800. Can be increased; $41,500. ARTHUR KRUGGEL & CO., Lon. 5531.

3 FLAT frame, 4-5 rms. all ht.; rents $114 mo.; nr. L; pr. $9,000, terms. WALTER T. LARSON, 5159 N. Clark.

3 STORY brk. bldg.—6-4 rms.; inc. $900 per yr. $1,300 cash dn. Pr. $4,500. Owner 2d. front. 1335 Greenview.

IMMEDIATE POSSESSION, 1ST APT.—3 apts.; 7 rms. each; 3 car brk. gar. 850 Oakdale. Mic. 7777 or Buc. 6424.

15 APTS.—Furn.; cor.; modern bldg. $12,000 cash. bal. pay $209 per mo. VANDERVOORT Realtors. Bri. 4000.

5700 NORTH, West of Western-av.—Corner 8 apt. brick. Income $360 mo. Price $35,000. Owner, Mulberry 8260.

2 FLATS—On Diversey near Seminary-av.; reasonable. Tel. Cen. 7798 for details.

3 FAMILY home—Insul., tiled bath, garage; wide lot. 3446 N. Bosworth.

19 APTS.—Cor. N. Edg.; 4, 5, 6 rms. Rent $12,180. Pr. $65,000. She. 8820.

ROG. PK.—32 apts.; 2-3 rms. 5½x rent; 25% dn. Address N L 54, Tribune.

3-4S—Frm. on brk. gar., stove; $7,500. C. Wolf, 3266 N. Clark, Gra. 3476.

W. ROG. PK.—2 Apt.; 6 rms.; tile bath; 2 c. gar.; imm. pos. Bri. 4100.

Northwest Side

IRVING PARK section—Attrac. 2 apt., 5-5; 2 car gar.; lately remodeled thruout; arched doors; new t. t. stoves; canvas walls; automatic heat. Bri. 3509. Jacobs & Jacobs, Realtors, 3750 Devon.

6 APT. cor.—3 5- and 3 4-rm. apts., stm. ht. Inc. $3,090. Price $22,500. Consider small trade. [Mr. Serafinski.] REALTY & MORTGAGE CO. 3115 Logan-blvd. Belmont 0001.

BELMONT Gardens—2 apt. brick, 6-6 rms., double plumbing, stm. ht., garage. Price $13,750. [Mr. Adams.] REALTY & MORTGAGE CO. 3115 Logan-blvd. Belmont 0001.

3 FLAT brick in Portage Park—5 rm. apts.; glazed encl. rear porch; tile bath; income $1,800 yr.; pr. $15,000.
JAS. P. McCARTHY.
5312 Lawrence. Pensacola 1100.

LOGAN-SQUARE BRICK APTS.
Mod. 5-6 rms.; stm.; stoker; $12,500. 6-6 rooms; h. w. ht.; only $12,000. FULLERTON REALTY, ALBANY 7676.

2 FLAT brk.—6-6 and 4 rm. bsmt. apt.; A-1 cond.; gas ht. on 1st fl.; oil ht. on 2d; 2 car gar.; nr. Palmer-Kostner-av. A buy. $8,500. Tuxedo 8035.

7 APT. brick in Logan Sq.—New boiler, stoker, and roof; only $26,500. Also 22 apts. and 3 stores; inc. $10,590. Francisco near Montrose. Pal. 7200.

2 STORY brick bldg.—5 and 5; 43x125 ft. lot; 2 car garage; new stoker, steam heat; excel. condition; 1st fl. owner. Immed. poss. 4839 Fletcher. Kil. 8591.

IMMEDIATE POSSESSION.
2336 N. Kostner; 2 flat brk.; 5 and 6 rms.; 2 new air cond. furn.; garage. BOHLE, 5324 Lawrence. Pal. 7070.

4 FLAT brick—Newly decorated; 2-4s, 2-5s; 2 rm. basmt. apt.; 2 car garage; H.W. ht., stoker; refrig.; table top stoves. Merrimac 7915.

6 APT.—Corner brk.; 4s; stm. ht.; oak trim. 1218 N. Spaulding. Inc. $2,724. $14,500. FELBINGER, 2344 N. Cicero. Berk. 2000.

OPEN HOUSE—2 TO 5 SUNDAY.
5323 Potomac; 2 fl. br.; h. w. ht.; stoker; garage. Don't disturb tenants. National 2070.

JF. PK.—2-5s; brick; modern; h. w. heat; garage; enclosed sleeping porches. Owner 1st fl., 4630 N. Menard-av.

LEAV. town—Must sell cor. yel. brk. 8 apt. 16 y. old; inc. $320 mo.; pr. $35,000; apt. now vac. Own., Mul. 6260.

2 STY. fr., 5-6 rms., h. w. ht., 1st. Inc. $62 mo. unheated. Kostner near Dickens; $6,500. Scheubert, Alb. 1100.

10 APTS., 3 stores—Corner, steam heat, stoker; rent $483 mo.; sale 4½ times rent. Call Brunswick 9497.

BRICK siding 1½ story—3-5s, furn. ht. 1st; cab. kitchen; quick sale $7,800. Euson, 5622 Diversey, National 2010.

BELLE PLAINE-AV.—Nr. Cicero; attrac. yel. brk.; 25-4s; income $11,550; pr. $63,000; cash $25,500. State 4398.

4449 N. TROY—Don't disturb occupants. Spic and span 2 flat brick. Superior 1737. Weekdays, 9-5.

2 FLAT brk.—5s, 2 h. w. ht. plants; 2 c. gar.; 2d apt. vac.; pr. $11,300; W. Irving Pk. By owner, Mul. 9392.

PRICE $6,500—2 flat stucco; 4-4; good condition; large rms.; nice bsmt.; near Kostner-Palmer-st. Merrimac 0501.

BARGAIN—2100 blk. Fletcher-st. 2-4s, 1-6; full basmt.; stove heat; immed. poss. 1 apt. $1,500 cash. Lon. 7216.

1½ STORY income, 5-4 rms.—2 car garage; near St. Viator's; $7,500. PENSACOLA 2600.

2 APT.—Basement flat, frame bldg.; 3 car garage. Kildare 3752.

2 FLAT brk. bldg.—6-6; 2 car gar.; furnace heat, 1st floor. Ave. 7809.

1½ STY. brk.—Furnace ht.; 2-5s; wide lot; gar.; $2,700 down. Irving 9000.

2 FLAT mod. brk., 6 rms., h. w. ht., 2 c. b. gr. $13,700. Im. Pos. Buc. 2015.

2 FLAT brick bldg.—$9,500. 1136 N. Springfield. Bel. 3902.

3 FLATS, 1 store—Near Patterson-Cicero; $13,500. Mr. Kajohn, Mer. 5801.

REAL ESTATE—APT. BLDGS.

Northwest Side

BRICK 2 APTS.
WE HAVE THEM! 5 or 6 rm. apts. from $10,800 to $14,500; good buys in Albany Pk. and surrounding areas. For example, look at 3134 Wilson-av. at $10,800, then see us!
BURKE & LYNN, REALTORS.
4747 N. Kedzie. Irving 7120.

OWNER ANXIOUS TO SELL.
Mod. brk. 2 flat, 6-6 rms.; new h.w. boiler, stokr.; new insul. roof; 2 car gar.; perf. cond.; 90 days possn.; near Augusta-Hamlin-av.; cheap at $12,500.
ALBERT F. KEENEY, REALTOR.
5612 NORTH-AV. MERRIMAC 4300.
Open evenings till 9—All day Sunday.

TWO 6-RM. APTS. AND STORE.
4410 N. Western; garage in rear; steam heated with Fairbanks-Morse stoker; no rent ceiling on 2d fl. Owner lvg. city. Priced to sell at $13,500. Brokers' cooperation solicited. Irvin J. Moskal, excl. agt., 1950 W. Chicago, Hum. 8471.

2 FLAT brick—5-5 rms. at 4645 Wabansia-av.; separate h.w. ht. 1st floor with canvas walls and ceilings; imported chandelier and fixtures; inlaid carpets and linoleum; venetian blinds; radiator covers; modern plumbing; heated porch. With furniture if desired. Ber. 7407.

VERY FEW LEFT.
Modern 2 apt., 5 rms. and encl. pchs.; stoker; gar.; good cond.; early poss. 1st apt.; price only $11,000. Mr. Prince.
BAIRD & WARNER
4556 Broadway. Long. 1855.

West Side

INFLATED? NOT THIS
brk. inc. prop.; $90 mo. plus owner's 6 rm. apt.; mod. baths, Tilex cab. kit.; h. w., stkr.; only $12,000. Washington-bl., W. of Garfield Park. Mrs. Newman.
C. T. MOORE REALTY CO.
5613 W. Lake-st. Aus. 7708.

INCOME 3 FLAT.
4200 west; rent $110 per mo. besides owner's flat; h.w. ht.; price $9,000; cash required, $3,000. Mr. Maun.
C. T. MOORE REALTY CO.
5613 W. Lake-st. Aus. 7708.

MUST SELL—14 ROOMS
Furnished, 3 story on Jackson-blvd., nr. Western. Good income. A1 condition. Easy terms. Priced for quick sale. $7,500. Address N R 554, Tribune.

HIGH class, modern, brick, 44 apartment building—Excellent location; 1, 2 and 3 room apartments; owner advises income better than 8% net. For particulars, Austin 3240.

MOVE IN AUGUST 1.
3 apt. brk.; 1-5, 2-6s; stm. ht.; inc. $1,920; price $11,500. State 4398.

38 APTS., Maywood—Rental $12,000. Price approx. $110,000. K. L. Reinke, 238 S. Maple, Oak Park.

2 FLAT duplex brick—2, 6-6s; stove ht., tile bath. Price $5,750; vic. Albany and Franklin-blvd. Call Ked. 1767.

2 FLAT brick—5-5; enclosed porches; 25x150 ft. lot; $2,600 cash. 1370 W. Hubbard. Man. 9883.

AUSTIN—233 N. La Crosse; 2 apts.; brk.; 5s; 1 vacant; basmt.; $950 down, balance monthly. KEDZIE 5557.

4334 CONGRESS—2 6s; h. w. ht.; insul. quick sale. 612 S. Kedzie. Van 7173.

3118 W. HURON—3 apt. brick, 1-5 rm. H. w. ht. $4,500; terms. Ran. 5898.

REAL ESTATE—BUSINESS PROP'TY

North Side

OFFERS taken for the S. W. cor. of Belmont and Broadway, 3 stores and 16 flats. Low rent. $12,250.
M. C. D. & Co., Excl. Agts., 431
M.C.D.&Co., Excl. Agts., 431 S. Halsted.

2 BUILDINGS MUST BE SOLD
8 room house and tavern; good income; priced for quick sale; $10,500. Address C D 480, Tribune.

Northwest Side

PROMINENT CORNER—Brick store bldg. Near Irving Park and Milwaukee. Only $13,000. 4 stores; no leases; commercial zoning. $3,000 cash needed. B. R. Guild, 3044 N. Cicero, Pen. 7129.

2 STORY brick bldg.—Store front. Three 4-room apts. 3303 W. Erie. Owner, 3d floor front.

FOR quick sale—Brick store. 5 rooms, hot water heat, 2 car garage. $5,500. 1442 N. Hamlin.

FINE brick store and 2 flat—Heated; best neigh.; $8,500. Hayes, Ind. 4300.

1419 FULLERTON-AV.—Brick store, 23x60. Price $4,250. New. 2424.

REAL ESTATE — HOUSES

South Side

IMMEDIATE
POSSESSION
Perfect surroundings for your children; large front and rear yards; new school; bus within 3 blocks; 5 rooms; 2 story; modern in every detail; large kitchen; full basement; insulated roof. Only $500 required to move in.
OPEN DAILY UNTIL 8 P.M.
9537 S. JEFFERY. SAGINAW 6405.

Immediate Possession
6 rm. brick bungalow, perfect condition thruout; across from park, near school, church; good trans.; restricted, residential district; price $7,500; will arrange terms to suit. 453 E. 91st-st. For appt. call Doyle, Normal 3217.

WAR VETERANS
4, 5, AND 6 ROOM HOMES.
Build or buy now. No need to wait. NO MONEY DOWN. Pre-war specifications. Choice lots. S. and S. W. sides. Low Cost Homes, Inc., 110 E. 113th. Pullman 0305 or 0437.

OPEN HOUSE
SUNDAY, 2-6 P.M.
10336 CALUMET-AV.
See this beau. model, one like it can be bought from us for $1,500 cash and $50 per month.
AMERICAN HOME BUILDERS, INC.
6236 Cottage Grove. Mid. 4212.

DON'T WAIT
20% DOWN
buys gorgeous 7 rm. resid.; R. I. trans.; monthly paymts. only $70.10.
FOR APPOINTMENT CALL
PETERS, 7933 South Park. Rad. 6800.

5 Room Brk. Bung.—Only $8,250
This one you'll want; exc. cond.; imm. poss.; all lovely, light rms.; ven. blinds, built-in plbs. H. A. ht.; 2 c. gar.; only 1 blk. to I. C. station. Owner. 7518 Ingleside. See it today. PLAZA 5888.

REPORT IMMEDIATELY.
Hurry if you want a real buy in 6 rm. brick bungalow, nr. 79th-Vernon. Fine condition. Tile wall baths. New all steel furnace. Garage. Price $6,750.
JOHN McCARTHY & CO.
2406 W. 63d-st. Republic 5000.

10565 VINCENNES-av.—6 rm. frame hse. 40x200 ft. lot; furn. ht. $5,000. BEVERLY—10565 Church-st.; 5 rm. brk. bung. 40x200 ft. lot; $7,000.
SUTTON & PETERSON, REALTORS.
8126 Cottage Grove. Triangle 6315.

HOME AND INCOME.
6907 Michigan; 1½ story brick bldg.; 5 rm. apt. down, 4 rm. apt. up; h. w. ht.; stoker; garage. Do not disturb tenant. Call us for appt. Priced to sell. Leonard C. Mattson, Realtor, Ced. 1300.

ST. SABINA'S PARISH
6 rm. brick bung.; h. w. heat; new roof; insul.; tile kitch.; a buy at $9,500 tms. Mr. Larson, Hem. 7900.

IMMEDIATE POSSESSION.
5 rm. frame home with 3 extra rms. up; enclosed rear porch; venetian blds.; h. w. heat; excellent condition.
6839 S. Justine-st. RAD. 3020.

POSSESSION NOW.
6 rm. frame res. Light, cheerful rms., brktex. siding; h. w. ht., stoker; new cab. kit.; newly dec.; gar.; wide lot.; nr. 74th-Crandon; $8,500. Bay. 3400.

$1,500 DOWN.
5 rm. frame bung. in South Shore; furn. ht.; glased prch.; 1 c. gar.; call today. FLOYD M. PHILLIPS CO. Sag. 6100.

IMMEDIATE POSSESSION.
8 rm. brk., stm. ht.; furn. or unfurn.; 1 bl. I. C., street car, 2 to L; $7,500. 4408 Oakenwald. Atlantic 1026.

5 AND 6 room model brick homes—Planned in close-in resid. section from $35 to $50 mo. after down payment. ADDRESS N K 361, TRIBUNE.

7 RM. residence—Nr. 95th-Western; bath and ½, including stair carpet, drapes, stove and elect. refrig. Only $13,000. Immediate possession. Radcliffe 6601.

NEW 6 rm. brk. res.—1 bedrm. dn., 3 up; tile bath, gas ht., stve., refrig.; nr. 83d-St. Lawrence; $11,500. Bev. 9820.

8006 S. EMERALD—5 rm. cott., furn. ht.; 75 ft. lot; 3 c. brk. gar. $6,500. Lafayette 1598 or Triangle 7200.

6 ROOM BUNGALOW—$450 DN.
Needs some work; new hot water unit; garage. Address N K 359, Tribune.

LOOK! LOOK! LOOK!
Small down payment buys new home; hot air ht. 3558 Archer. Day, eve., Sun.

6 RM. brk. bung.—H. w. ht.; insulated; new roof and gutters; open 9 to 5. R. I. transp. 8821 S. Laflin-st.

BEVERLY—5 rm. oct. brk. bung.; 105th-Prospect. Fine cond. All light rms. Pr. $7,900, cash $3,500. Ste. 3003.

72 NEW HOMES—Many features. Excellent trans. Model, 9205 Sangamon. Open 2-9 p.m. Cedarcrest 0650.

4 RM. bung.—Immed. poss.; $650 down; near 63d-st. Lincoln Realty Co., 4034 W. 63d-st.

HAMILTON PARK — 2 story brk. resid.; 8 rms.; gas heat; 3 car brick garage; immed. possess. Abe. 3511.

SOUTH SHORE—6 rm. brick bung.; finished rm. in attic; 50 ft. lot; h. w. ht., stoker; St. Philip Neri. Dor. 9835.

BUNGALOW—South of 79th, East of Racine; 6 rms. Garage. Stoker. Must sell. FOLEY & MURPHY. Aberdeen 0800.

HOMES—Hyde Park and South Shore. I. C. trans. Terms. Ph. Pla. 6900.

$5,250—Nr. 58th-Artesian; 6 rm. home; garage. Call Medora, Ste. 1185.

SEE TODAY.
9311 RHODES. HYD. 1235.

LITTLE FLOWER parish—5 r. brk. bung. Oil h. w. ht.; garage. Beverly 6852.

SEE TODAY.
MICHIGAN-AV. NR. 84TH. RAD. 5050.

Southwest Side

OAKLAWN
Almost new 6 rm. Colonial res.; perf. cond.; gas ht.; modn. kit.; sun rm.; tile bath; lge. bsmt.; 2 c. gar.; 50' lot; carpets; immed. poss.; exc. buy.
McKEY & POAGUE
2000 W. 95th. [Mr. Campbell] Bev. 8426

5 ROOM house—105x225 ft. lot; h. w. heat; front and rear porch; full basement; 2 car garage; barns for poultry, etc. See to appreciate. Inquire 4411 S. Knox. Virginia 0615.

3608 W. 66TH-PLACE—6 room. Full basement, 71x125 lot, landscape, 2 car gar.; near Marquette Pk. $7,000. Will sell furniture.

BEAU. 5 rm. home on acre lot, $7,350. 5 yrs. old; hot water heat, stoker; big chick. hse.; big gar.; nr. Harlem-75th-st. Finitzo Bro., 5444 Archer. Yar. 3400.

IMM. pos.—Gage Park; 5 rm. br. bung.; h.w. ht.; lot 33x125; gar.; Ven. blinds. Rithmer, Hem. 2000.

NEAR 59TH AND ALBANY.
Mod. 5 rm. brk. bung.; h. w. ht.; gar.; wide lot; $8,500. Hem. 2161.

NEW 5 and 6 room brick homes—With 3 bedrooms. 5240 S. Mason-av.

North Side

6 RM. house in excellent condition, modern in every respect. 1½ baths. For quick sale. 1457 Sunnyside. Sun. 10-5, 7-9. Weekdays all day.

15 RM. brk. rooming hse.—3 sty. brk. gar.; lot 36½x152; good cond. N. La Salle. $9,000. Immed. poss. Sup. 1195.

4 BEDROOM HOUSE—St. Ita's PARISH; hot water heat; possession; price $9,500. See Lawrence, Longbeach 2830.

ROG. PK.—8 rm. res.; 50 ft. lot; h. w. oil heat; large light rms.; tile bath. Priced right. Rog. 6500.

REAL ESTATE—HOUSES

North Side

6 LOVELY ROOMS!
Beautiful interior decorating; includes are elec. refrig., gas range, cabinet sink; expensive new carpet and linoleum; oil heat; lot 50x139. IMMEDIATE POSSESSION. For quick sale. Owner moving to West.
BURKE & LYNN, Realtors.
4747 N. Kedzie. Irving 7120.

IDEAL FOR CHILDREN
This home with 4 bedrms., large yard, gar.; nr. schls., churches. Best transp., shop. dist.; very reas. Call Mr. Flannery.
PERCY WILSON & CO.,
134 N. La Salle. Central 8270.

OPEN HOUSE SUNDAY, 1 TO 5.
6635 N. FAIRFIELD-AV.—De luxe cor. frt. bung.; 6 rms.; new dec.; tile bath; lav. in base.; elec. range; oil ht.; 2 c. brk. gar.; imm. poss. Weiss, Buc. 0948.

AMERICAN-JAPANESE WELCOME.
Income property; furnished 14 rm. brk. res.; 3 mi. to loop; 3 baths, shower; 2 encl. porches; stm. ht., stoker; double gar. Owner, Lin. 6137, 8 a.m.-4 p.m.

3140 MORSE-AV., Rogers Park—Open for inspection 3 to 5 p.m.; 8 rms., 2 story residence, exc. con.; nr. schls. and trans.
L. C. Burgener, Exclusive Agent,
Rogers Park 6606.

RAVENSWOOD—5 rm. brk. bung., encl. pch., h. w. ht., built-in tub and shower, 2 car brk. gar. Good loc. Edg. 2233.

2 STY. res.—8 rms., 2 baths; 2 car gar.; fine cond. Can create income; poss. Price $8,000. Bri. 3334.

8 ROOM home on 45 ft. lot—2 tile baths; nr. Rockwell "L" sta. Owner leaving city; pr. $13,500. Lon. 2942.

2 STORY brick—2 flat or res.; lg. yd. Rear cott'g. H. w. ht. Larrabee, N. of North. $5,000. Address N L 23, Tribune.

7 RM. res.—$3,000 cash, bal. $32 mo. 4921 N. Magnolia. Magruder, Lon. 4437.

IDEAL home in excellent condition! Splendid Value! Rog. Pk. 1303. Evening.

Northwest Side

Why We Use the Name 'Realtor'
Sincerity in word and deeds, that is what makes friends, wins customers, grows business, and insures success. That is the inducement that brings us many customers to our offices. Here is another one of our outstanding offers to the homeseekers.

IMMEDIATE POSSESSION
14 year old tan press brick 5 room bungalow; 1½ baths with Sanitas walls; natural oak trim; all large rooms; furn. heat; insulated porch; copper weatherstripped; copper screens; 2 car gar.; insul. chicken coop; linen shades; 4200 North and 7600 West; at only $8,250.
NORTH CENTRAL REALTY
6037 Irving Park. Pal. 1900.
Open Tue., Thur., Sat. eves. until 9 p.m.

DE LUXE RESIDENCE BUNGALOW—Half circle front and side, press. brick side; beaut. mod.; wonderful cond.; natural finished woodwork; 6 rms.; tile kitch.; 1½ tile baths; heated sun porch; steel venetian blinds; steel radiator cabinets; h. w. heat; elec. heat control; ins.; stair carpet; Chicago faucets; full plastered basemt.; weather strip, storm windows; full screens; 2 car gar. Price $15,500. 5214 Wolfram-st. Ave. 9622.

EDGEBROOK
6 rooms, English style studio living rm., fireplace; att. gar.; screened porch; forced air heat; 50 ft. lot; 1 blk. to stores and transportation; $16,500.
BARK & ASSOC.
6316-18 N. CENTRAL-AV.

1½ STY. FR.—5-5 rm. arch doors; furn. ht.; stkr.; 30 ft. lot; 3 c. gar.; $8,500.
ST. GENEVIEVE PARISH.
6 rm. brk., oak trim; h. w. ht.; 3 c. brk. gar.; nr. Laramie-Altgeld; $10,500.
B. J. FELBINGER & CO., REALTOR.
2344 N. Cicero-av. Berk. 2000.

POSSESSION AT ONCE.
6721 Olympia. 6 rm. frame res., new furnace, extra large rms., carpeted thruout, venetian blinds, built-in tub, shower; gar.; on 40 ft. lot. Must see inside to appreciate. Inspect 3-5 Sunday. Call Mulberry 1212.

BRICK INCOME BUNGALOW
5 rooms, extra large bedroom, enclosed porch, tile floored bath, built-in shower, hot water heat; 3 room apt., tile bath and kitchen; $4,000 down. Seitzler, 5042 Irving. Mul. 7200.

ENGLISH COLONIAL RESIDENCE
60 FT. LOT, $8,900
Frame; 3 rm., 1st flr.; 3 rms., bath on 2d; cab. kit.; insulated; venetian blinds; storm windows; 2 car gar. A. J. Schorsch & Co. 6059 Irving Pk.

A PARK-LIKE SETTING
for you in this 6 rm. frame cott.; h. w. heat; 3 bedrooms; nicely dec.; large lot; priced right at $7,000. Mr. Schepler.
C. T. MOORE REALTY CO.
5956 Irving Park. Mul. 6400.

6094 AVONDALE-AV.—Frame income res.; $118.50 month, plus 7 rm. apt.; h. w. ht., stkr.; lot 148x210; $14,900. Inspection by appointment only. BOHLE, 5324 Lawrence. Pal. 7070.

PRICE REDUCED FOR QUICK SALE.
IMMED. POSS. Brk. bung., 5 down, 3 up; suit. lg. family or can rent; blinds; new furnace, new roof, 2 car brk. gar. $10,500. Owner. Kildare 7005.

IRVING PARK DISTRICT.
8 room residence, frame; furnace heat; newly decorated; immediate occupancy. Owner C. E. Beck, phone Longbeach 0145 or Palisade 3905.

5160 LOVEJOY-AV.—6 rm. frame res. 4 down, 2 up, with 2 rm. apt. in basmt.; furnace heat; 2 car gar. steam and surface. Price $6,500.
GREGOR, 4300 Lawrence. Pal. 1461.

JEFFERSON PARK—6 and 3 rms.; furn. ht.; lge. lot; fruit trees. Widow must sell; good transp. 5834 W. Goodman-st. Nr. Central. Eves. and all day Sun.

6 RM. brk. bung.—Mod. cab. kit.; 2 car gar.; priced low at $8,500. Mr. Braune.
C. T. MOORE REALTY CO.
5956 Irving Park. Mul. 6400.

IMMED. POSS.—6 Rm. res.; brick siding, steam heat. Price $7,500.
RAYMOND G. KIMBELL CO.
Spa. 6040. 3600 Fullerton. Bel. 2483.

ONLY 3 YRS. OLD.
English 5 rm. very fine cond.; furnace heat; near Belmont-Harlem; $10,000. A. J. Schorsch & Co. 6059 Irving Pk.

GOOD 5 rm. frame res.—$5,550; good loc. Cal Mr. Braune.
C. T. MOORE REALTY CO.
5956 Irving Park. Mul. 6400.

MOD. 5 rm. brk. bun.—Tile bath and kitchen; h. w. ht.; A-1 cond.; $11,500. Nr. Central and Wilson. Erbach, Lake View 9700.

NORWOOD PARK—5 rm. bung., incl. por., gar., stoker, auto. h. w. htr.; 3 bl. N. W. sta. and bus. $8,500. Newcastle 5794.

NEW HOME—PRE-WAR MATERIAL.
GALEWOOD—Attrac. Eng. 5 rm. brk. res.; 3 yrs. old; master bedroom, air cond., gas ht.; $14,200. Tuxedo 7900.

7507 W. VICTORIA—3½ yr. old 5 rm. brk. house; pre-war material; storm windows, screens, forced air ht. Easy terms. Quick possession. Price $8,300.

OCT. frt. 5 rm. brk. bung.—Insul.; h.w. stoker heat; ven. blinds; steel cabinets; very clean; $9,650. Merrimac 6900.

LINCOLNWOOD, Sauganash. Newbuilt homes—5-8 rms. $9,500 up. 5 yrs. Osborne, 6801 N. Cicero. Towers 3650.

BEAUT. 5 rm. oct. yel. brk. bungalow. H. W. ht. Only $9,500. See at once. $3,500 cash, bal. terms. Pens. 3201.

WESTWOOD—5 rms. dn., 2 up; gas ht.; oct. frt.; gar.; refr.; nice basement; landscaped. National 2079.

6 RM. frame house—Steam heat; $5,000 for quick sale; McLean near Central Park. Mr. Genatempo, Spaulding 4260.

ENGLISH brk. bung.—5 yr. old, steel const., Linowall bath; h. a. ht.; 2 car garage. $5,000 down. Avenue 1371.

PRICE REDUCED!
4847 Argyle-st.—Immed. poss.; 6 rm. oct. brk. bung.; gar.; $9,950. Pal. 3003.

ST. FERDINAND'S PARISH.
5 room brk. bung., 13 years; tile bath; h. w. heat; enclosed porch. Ber. 0212.

6 RM. residence—5 yrs. old; tile bath; mod. kit.; 2 car gar.; sunroom; priv. party; $13,000. Berkshire 8930.

6 ROOM Queen Anne Brick bungalow. 1½ baths, 33x125, furnace heat; $10,500. Easy Tms. Dette, Buc. 2015.

6 RM. brk. res.—Queen Anne style; h. w. ht.; nr. Fullerton-Mango. Pal. 2164.

6 RMS. completely remodeled; $8,750. Westwood Realty, 7800 Belmont.

INCOME bung.—5 rms., h. w. ht. 1st; 4 rms. in attic; 2 car garage. Ave. 0599.

6 RM. frame. $5,250; 5 rm. brk. $8,250. Collins, 6000 Belmont.

7 RM. frame res.—3 car garage, furn. 5108 Berteau. Mul. 7070.

IMMED. POSS.—5 RM. BRICK BUNG.; furn. ht. $8,900. Kildare 6164.

5 RM. frame—Automatic oil heat; enclosed porch. 4121 Overhill.

MODERN brk. bung.—5 2-rm.; h. w. ht.; gar.; Lawler-Catalpa. Kil. 8811.

PORTAGE PARK HOMES.
S. O. Stone & Co., 4503 Milw. Pen. 3950.

West Side

LOOK AT THIS!
6 room frame at 127 N. Latrobe-av.; hot water heat, stoker; 2 car garage; $9,500. Don't disturb occupants; call Mr. Roloff to inspect interior.
C. T. MOORE REALTY CO.
5956 Irving Park. Mul. 6400.

NEW 5 RM. MODERN
all brick home, complete with all latest features, just 25 min. from loop. This is a model home. Also few choice homesites as low as $400 dn. Address N G 437, Tribune.

10 RM. brick and garage—H. w. ht.; stoker; $6,500. Warren-blvd. nr. Albany; income $1,300 per year.
WOLKE & HUBENTHAL. Ked. 1916.

1½ STORY HOME—$28 MONTH.
2 car garage, basement, in fine res. section. Ideal for small family. Reas. down payment. Address N H 579, Tribune.

IDEAL, fully developed home community with 5 and 6 rm. homes—Only $600 dn., on choice homesites; near trans., schools, etc. Address N K 141, Tribune.

7 ROOM frame residence, brick foundation, enclosed back porch, 2 car gar. By owner. 311 S. Hamilton-av. Seeley 5631.

INCOME prop.—Remod. 3 flt.; 3 3s, 1-2; 2 c. brk. gar.; owner. 2137 Rice-st.

5 ROOM cottage, 50x125 lot, cement bsmt.; price $4,600. Mansfield 6759.

6 RM. inc. home—Venet. blinds, carpeting. 4729 Lexington.

REAL ESTATE—VACANT

South Side

11 36X133 FT. LOTS
NEAR 87TH-HARLEM.
$49 EACH.
$5 DOWN—$5 MONTH.
COME OUT SUNDAY ONLY.
FRANK DE LUGACH,
9007 SOUTH ASHLAND.

Southwest Side

LOTS NEAR 103D-CENTRAL.
$75 EACH.
$5 DOWN—$5 MONTH.
COME OUT SUNDAY ONLY.
FRANK DE LUGACH,
9007 SOUTH ASHLAND.

LOTS—Long to Central-av. at 66th-st.; nice place; 3 blocks N. of Archer-av. cars. Macaulay, Central 3304.

Northwest Side

DOUBLE LOT — COR. HIGGINS AND DEVON; few blks. from Douglas plant; exc. business opportunity loc. Div. 2433.

30X125 FT. lot—At 5534 W. Berteau; adj. Portage Park, nr. shopping, school, trans. Priv. $2,500. Buc. 1651.

WELL located—Near all schools; $1,500. Berkshire 1540.

LOT—40x133 ft.; 73d-av. N. of Bloomingdale. Bargain. Macaulay, Cen. 3304.

1½ AC.—Worth $38,000; for quick sale $34,500. 4601 N. Harlem-av. Owner.

REAL ESTATE—VACANT

—West Side—

33x125 FT. LOTS
PARTLY IMPROVED.
$295 EACH
$10 DOWN, $10 MONTH.
COME OUT SUNDAY ONLY.
FRANK DE LUGACH
39TH AND WOLF-ROAD.

ELMHURST bargain, $995. For fully improved home site 50x150. Terms. Mr Kelly. Central 4260.

REAL ESTATE—SUBURB'N—SOUTH

BEVERLY—Moving to Florida. Will sell 6 yr. old 7 rm., 1½ bath, brick res. with breakfast bay summer porch, attach. gar.; carpeting includ. Bev. 8880.

BEVERLY—6 rm. brk. res., 1½ tile ba.; h. w. ht., gas; gar., $14,000.Bev.1875

BEV.—Only $2,000 dn. pymt.; large 6 r. face brk. bung. Move Aug. 1. Bev. 5000.

BEVERLY—2 flat brk.; 6-7 rms.; h. w. ht.; lot 50x268, $15,000. Bev. 9820

BEV.—Mod. 6 rm. res., auto. ht., rec rm., 1½ tile baths, $16,500. Bev. 4400.

EVERGREEN Park nr. 90th-California—3 level res., 4 yrs. old; automatic heat; garage; 40 ft. lot. $7,150. WILLIAMS, Thompson & Miessler, Bev. 8286.

IVANHOE
14904 MICHIGAN-AV.
6 rm. pre-war brick home; gas heat; 1 car garage; immediate possession.
EDMUND J. SULLIVAN,
43 W. 144th-st. Riverdale 444.

200 FT. X410 FT.
Good black soil; high and dry; suitable for truck or poultry farm. On good stone road; 1 blk. to cement paved highway, not far to bus and rail transp. Only 23 mi. to "Loop." $145 will handle, bal. $15 per month; full price $1,450. Will consider building 30x24 shell for you on this property.
Address M A 395, Tribune.

ACRE PROPERTY
DRIVE OUT ANY DAY from 11 a. m. to 6 p. m. and see our 2, 2½, 3, 3½, and 4 ACRE TRACTS. Some with unfinished bldg.
ARTHUR T. McINTOSH & CO.
Cicero-av. and Bremen-hwy. [3 blks. south of 167th-st.], or phone Franklin 2046 for appointment.

HOMES NEARING COMPLETION
Beautiful rural homesites. Large lots, garden space. I. C. trans. Improvements in and paid. Close to stores, schools, churches. 3 homes, 3-5's and 1-7 rm. started. We will complete or you can help and save money. See us if you are planning a home. Hud. 2233.

PART WOODS
Part open, ideal for homesite where you can have fine garden; 156 ft. front by 220 ft. deep; short dist. to I. C. elec.; $595, $135 down, $10 month.
Address N K 570, Tribune.

5 Acres Large Trees
Facing main highway near Chicago Hts. Land high on gently rolling slope back to small stream; will sell all or part at low price, make terms to resp. buyer.
Address N K 569, Tribune.

MODEL 5-ROOM—$37 MO.
Full basement, htg. plant and all modern features planned for bldg. in close-in home community; I. C. transp.; schools, churches, etc. Garden homesites with all improvements in; $400 down.
ADDRESS N S 449, TRIBUNE.

100 X 250 FT., $395
Fine paved road; good soil; near 111th-st. and Cicero-av.; bus transp. $80 cash, $8 month handles.
Address N K 585, Tribune.

FINEST WOODS SOUTH
2½ acres; gorgeous large trees on good road; convenient I. C. elec. transport.; liquidating old estate; sacrifice, $995; $200 cash, 15 month.
Address N K 567, Tribune.

5 ROOM UNFINISHED HOUSE.
Lot 60x176; 4 blocks to I. C. transportation; will sell to reliable party on monthly payment plan. P. O. Box 92, Homewood, Ill.

ONLY $200 down—Easy terms. Near 150th and Torrence-av. Modern all brk. house; 4 rooms, 2 bedrooms, full basement; improved lot. Excellent shopping and transportation. Randolph 7065.

$37.50 TO $50—Five and six room brick homes planned in ideal suburb; I. C. transp.; all conv. reas. down payment. Address N S 474, Tribune.

DON'T buy acres south or southwest until you see our ½-3 acre bargains. Send for prices. Address N K 455, Tribune.

REAL ESTATE—SUBURBAN—S. W.

OAK LAWN—By owner; lge. 5 rm. bsc.; lot 77x250; landscp.; auto. oil h. w. heat; comb. plumbing; village water; insul.; bus by door; ideal for children; $2,800 down, bal. as rent; 8923 S. Central.

OAK LAWN 1325.

OAKLAWN—4 rms.; 50 ft. lot; gar. $632 S. 79th-court., 1 block E. of Roberts-rd.

MARKHAM
SMALL UNFINISHED HOUSE
ONLY $2,350
Located in Markham in nice community on parcel of ground 130x135. Can be lived in while being completed; exterior newly painted. Cash or terms to responsible party.
ADDRESS L K 358, TRIBUNE.

MUST SELL—4 room area home; person who buys this bargain will have to do some work to finish; located on beautiful lot 100x135 ft., just 3 blocks from schools, churches, stores; $395 down. Andover 3044, after 10 a. m.

300x201 FT.
Near Oak Lawn, good soil, fine road; special price, $1,050, $210 down, $15 mo. buys. Address N T 573, Tribune.

[illegible]

2 ACRES
Facing Cicero-av. at 135th-st. Will sell at a bargain on terms to suit.
Address M A 413, Tribune.

4 RM. HOME—$28.63 MO.
[illegible]

SMALL BRICK HOME
[illegible]

REAL ESTATE—SUBURB'N—NORTH

EVANSTON, North—Attr. Spanish bung., 5 rms., nat. firepl., hot air oil ht.; 2 open terraces; 2 car garage. $13,000.
MILLS & SONS,
607 Davis-st., Evanston. Uni. 0340.

EVANSTON—Georgian brick colonial, 8 rms., 3½ baths, library, $25,000. Sadler & Hultman. Sheldrake 1001. Greenleaf 0500.

EVANSTON—S. E. sect.; 2 blks. to lake; 7 rms., good cond., large liv. rm., 4 nice bdrms., h. w. ht.; only $12,500. Smart & Goles, Inc., Briar. 3300.

GLENCOE—62 ft. lot, whole side of which adj. delightful park; choice east sect.; $4,000. Reinsen Realty. Win. 254.

GLENVIEW—WE KNOW YOU SHOULD
Inspect this grand brick suburban home with 300 ft. frtg. on quiet, dead-end road; short walk to bus and conven. to shops and elec. trans.; well proportioned liv. rm. with fireplace, screened porch; 3 family bedrms. and bath; master bedrm. 18x19 with bath and fireplace; gas a. c. ht.; 2 car att. gar. $25,000.
WYATT & COONS,
1030 Waukegan-rd. Ph. Glenview 7.

GLENVIEW—Will sell beautiful 75 ft. lot; all improvements in and paid; excellent transp.; best part of Country Club district; $2,300. Call 6 to 8:30 p. m., Glenview 1188.

GLENVIEW—Unfinished home; on beaut. acreage; homesite; bargain.
ADDRESS N C 368, TRIBUNE.

HIGHLAND PARK—Ravinia section; 7 rms., 2½ baths; refrig. and gas range; attached garage; English country home; thatched roof; wooded and landscaped; close to transportation and school. Owner selling. Highland Park 5124.

KENILWORTH—8 rm. brk. col., 1½ ba.; gas heat; nr. school and New Trier. Consult Pearson, Phalen & Pickard. Amb. 1940. Will 660. Univ. 1940.

MORTON GROVE—5 rms.; gd. cond.; nr. L. bus, R.R., stores and schls.; $400 cash needed, balance $37.50 per month.
Address N S 426, Tribune.

SKOKIE—DURO CRAFT BUILT TRI-LEVEL HOMES. $6,800.
Duro Craft builds fine homes designed for better living at prices you can afford to pay; all brick, individually designed; indirect lighting; de luxe kitchens, tile bath, fireplace, insulated; 1 block to L station and North Shore sta. Fine neighborhood; beau. trees, shrubs; wide parkways. Constr. to begin soon as permitted; $700 dn., $40 mo. Don't wait and pay more. Write for details now. Address W 181, Tribune.

WILMETTE—SHOWN BY APPT. ONLY. 7 rms., 1½ baths, brick Colonial, 2 car gar. Price below market, immed. poss.
INDIAN HILL REALTY CO.
A. H. Lindemann—Dale G. Lindemann
462 Winnetka-av. Phone Winnetka 165.

WILMETTE—7 rms., 1½ ba.; mod. kitch.; game rm.; oil ht.; 2 c. gar.; 3 blks. to transp.; $14,500. Owner, 1511 Highland, or your broker. Poss. by Sept. 1.

WINNETKA—YOU MUST BUY THIS QUICK. Immed. poss. comfortable 7 rm. home, 1½ baths, 2 garages, ground 84½x200, sale this week $11,900.
INDIAN HILL REALTY CO.
A. H. Lindemann—Dale G. Lindemann
462 Winnetka-av. Phone Winnetka 165.

Best 90 Ft. North Shore Lots
Fully improved . . . Surrounded by 50 $9,000 to $15,000 houses—all new. . . Picturesque, rolling area, beautifully landscaped with elms, flowering crabs, and pfitzers, long super blocks, curvilinear black top roads . . . Near excellent stores, churches, public and parochial schools . . . 35 minutes to Union Station . . . Carefully restricted . . . Priced at half you'd expect to pay . . . Designing, building, and financing at cost. . . Construction to start soon . . . Write or phone
THE BILLS REALTY, INC.
110 S. Dearborn-st. State 0266.

ACRE—Facing Forest Pres., Des. P. Riv. at Dam No. 1, $850, tms. Paved, high, rich, beau. Address N K 379, Tribune.

RIPARIAN bargain—Wht. clapboard; 1¾ acre; 4 family bedrooms; immediate occupancy. Agent, Greenleaf 7320.

REAL ESTATE—SUBURB'N—NORTH

6 Room Brick House
IMMEDIATE OCCUPANCY
MONTHLY PAYMENTS $35.50.
after down payment.
Schools, shopping, churches.
Transportation ½ hour to Loop.
See agent daily, 11 a. m. to 6 p. m. Directions, Waukegan-rd. [Rt. 42-A]; ½ mi. N. of Golf-rd. [Rt. 58] to office of GLENVIEW PARK MANOR.

REAL ESTATE—SUBURBAN—N. W.

BARRINGTON DISTRICT.
39 MINUTES TO LOOP.
VIA C. & N. W. R. R.
BEAUTIFUL WOODED ACRES
New Unit.
Offered for the first time.
Located in INVERNESS.
Beautiful rolling wooded property.
Winding roads.
You will agree with me in that INVERNESS is the most beautiful district near Chicago.
DRIVE OUT AND SEE this section. Follow Northwest-hwy. [No. 14], N. W. of Palatine, 2½ mi. to 4 Silo office. Or phone E. P. COX, Palatine 176, evenings, 121 days.

BARRINGTON—8 rm. hollow tile farm house on 5 acres, built on knoll with large oak trees, bsmt. and furnace, $6,950 for quick sale. Immed. poss. Call Franklin 5325 for appt. to see. H. R. Jacobsen Co., 189 W. Madison.

BARRINGTON—7 rms. 4 bedrms.; furn. ht.; all city impr.; 4 blks. depot; lot 105x500; fruit trees, gar.-chick. house. Call Barrington 971-M or Irving 8647.

BARTLETT—5 rm. frame house, with ½ acre of land. All improv. in. 237 Main.

DES PLAINES—AVAILABLE NOW. Homesites; winding concrete streets, parkways, sewer, water, all paid; 2 blks. N. W. station; $400 down starts you on 5 and 6 rm. brick homes; 6 rm. brk. open for inspect. Write for inspect. and details. Address N K 383, Tribune.

ISLAND LAKE—Year 'round F. H. A. home; has furn., full basement; school bus; Route 176; 1½ blks. from lake; 4 mi. west of Wauconda; block Y, lots 15 and 16. A. F. Johnson.

NILES—Immediate poss. 5 rm. Georgian; 4 yrs. old. Sac. for $9,750. Cen. 2470.

NORWOOD PARK—DURO CRAFT BUILT TRI-LEVEL HOMES. $6,800.
Duro Craft builds fine homes designed for better living at prices you can afford to pay; all brick, individually designed; indirect lighting; de luxe kitchens, tile bath, fireplace, insulated; fine nbrhood.; 5c fare, 5c phone across st. from Chgo. limits; low taxes. Constr. to begin soon as permitted; $700 down, $40 mo. Don't wait, write now.
ADDRESS W 180, TRIBUNE.

PALATINE
NEW BRICK HOME—2 bedrms.; conven. interior arrangement; full basmt.; lot 60x158; close to fast, freq. transp.; schools, stores, churches; $850 down will purchase; bal. easy FHA mo. payments. Address L K 387, Tribune.

PARK RIDGE—Vacant; 48x125; fine home district; good loc. and view; Cumberland-rd. nr. Granville; bar., $1,000. R. G. RAYMOND, Rogers Park 6808.

WONDER Lake—Yr. round home; 6 rms.; oil ht.; water softener; 112 ft. front; att. 2 c. gar.; commut. service. Northwest. Station. Wonder Lake 211.

HOMES
IN BEAUTIFUL N. W. SUBURB
Red Seal Homes, 4-5-6-7 rooms; specifications and plans ready, include 1½ and 2 bathrooms, new innovations in heating, lighting, and kitchen equipment.
MODERATELY PRICED.
MAKE ARRANGEMENTS NOW TO START BUILDING.
Take advantage of our exclusive plan. LOCATION IDEAL: Transportation, shopping, public and parochial schools all close-by; paved streets and sidewalks; storm and sanitary sewers; city water, electricity, and gas all in; no special assessments.

LARGE HOMESITES
$200 DOWN
WRITE TODAY FOR FULL DETAILS.
ADDRESS C D 478, TRIBUNE.

BEFORE YOU BUY
YOU MUST SEE THIS.
5-6-7 room homes, already up, and of the finest construction; every one an architectural gem. Choice of improved homesites; landscaped with trees, shrubs, winding streets; $600 down. Only 35 min. N. W. of loop.
Address N K 515, Tribune.

FOR SALE BY OWNER.
Country house; large tract, beautiful setting; trout stream in yard; studio living room, 3 bedrooms, 1½ baths; 2 car garage; $25,000; immediate possession. Will meet train at Barrington by appointment.
Ruth C. Smith. Phone Dundee 427.

NEWLY remodeled farm house with 3 acres of fertile land; well cultivated and landscaped; just on edge of N. W. city limits; across street from school; excellent trans.; opportunity for ambitious family, small down and monthly payments. Call Andover 3044.

MODERNIZED 6 rm. farm home—Nicely dec.; garage; chick. hse.; good orchard; heavily wooded acre with 240 ft. frontage on major concrete highway nr. Des Plaines. Subs. down pymt., bal. like rent. Andover 3043.

FARM HOME OPPORTUNITY.
6 rms. on 2 acres of ground just N. of city limits; land is planted; yard has nice lawn and shrubs; across from schl.; gd. trans.; reas. dn. pay., small mo. payments. Andover 3045.

6 RM. home—Bargain. Close-in N. W. suburb. Priced ridiculously low. 4 rms. are completely finished; 2 need some work. Full basement and garage. $36 month after reasonable down payment. Address N K 524, Tribune.

6 RM. Modern Cape Cod—Price $7,300. Lge. 4 RM. cottage, ½ a. Pr. $5,300. $1,000 cash. 3 RM. cottage, nr. bus, 60 ft. lot. Price $3,700, $800 cash.
COLLINS, GRAND and MANNHEIM-RD.

COUNTRY HOME—5 ACRES.
Modern and attractive; practically inside city limits; northwest.
ADDRESS M S 433, TRIBUNE.

OWNER will sacrifice 5 rm. mod. home. Small down payment; $35 month; fast transport. Address N G 600, Tribune.

SUBDIVIDERS—300 Acres joining n. w. suburb; nice, high, ripe, 2½ mi. r. r. sta. nr. rt. Address N K 574, Tribune.

½-1 AND 2 acre bargains—Northwest. Rich, black soil. Close to transp., shopping, schools. ANDOVER 2314.

HALF ACRE—With all improvements in Glenview; 1 blk. r. r. and bus; terms to resp. pty. Address M G 54, Tribune.

CLOSING Out black garden soil farmettes. Terms. Irving Park-blvd. Ray. 0326.

SALE—Small, black soil garden farms. E-Z terms. 10211 Irving Park.

REAL ESTATE—SUBURBAN—WEST

AUSTIN—Unusual 7 apt. bldg. in finest, most conv. loc. Built for former owner for home and invest. Has four spacious 5 rm. apts. and two 6 rms. H. W. plant [stoker], lot 50x200. Rents $5,556. Call us for appointment to inspect. $55,000.

F. C. PILGRIM & CO.
Aus. 1680, 5637 W. Lake-st. Vil. 5100

AUSTIN location—17 years old; 2 story, 8 apt.; very modern; tile baths, refrigs. and stoves. Mr. Voskuil.
C. T. MOORE REALTY CO.
5956 Irving Park. Mul. 6400.

AUSTIN LARGE RESIDENCE.
13 rms., 2½ baths; h. w. ht.; lge. lot. Priced at gd. val., $13,500. Mr. Maun.
C. T. MOORE REALTY CO.,
5613 W. Lake-st. Austin 7708.

AUSTIN—Mod. brk. res.; 3 up, 3 dn.; encl. rear pch.; $8,500. Also 4 and 4 rm. house; 2 baths; $6,500. Mr. Hood.
C. T. MOORE REALTY CO.
5613 W. Lake-st. Aus. 7708.

BELMONT—DOWNERS GROVE
Six room early American. Large living room. Well arranged kitchen. Large improved country lot. Good trans. $500 cash down. Balance E-Z terms.
ADDRESS H 100, TRIBUNE.

BELMONT—DOWNERS GROVE
Inspect model $6,000 ranch type, six rooms, garage, basement, close to swimming pool, shopping, schools, churches. C. B. & Q tra. Address W 150, Tribune.

BELMONT—DOWNERS GROVE
7 room brick house; modern; near schools, churches, stores—C.B.&Q. trans. $400 cash needed. Bal. E-Z terms.
Address W 105, Tribune.

CICERO—Open for inspection; 1949 S. 56th-av.; Friday, Saturday, Sunday, 1-5 p. m.; 2 apt. 4-3 rms.; gas ht.; all in A-1 condition; move right in.

DOWNERS GROVE—4 acres, 3 rm. hse., elec. pump, barn, chicken house and yard, 26 bearing fruit trees. Easy driving dist. to Electromotive. Price $5,800. L. A. Bateman, 5123 Belmont-rd., 1½ blk. S. of Belmont depot. D. G. 600.

DOWNERS GROVE
$5,750—Inspect model six room Cape Cod. Bath, basement, furnace heat, garage, grape arbor, chicken house, shopping, churches, schools, C. B. & Q. and bus trans. Address H 97, Tribune.

DOWNERS GROVE
$3,750 cozy five room cottage. Close to C. B. & Q. station, schools, churches, and shopping. $400 down, small payments. Address W 204, Tribune.

DOWNERS GROVE
$500 cash needed. Six rooms. Lot 70x300. Close to schools, churches, shopping, bus, and C. B. & Q. transp.
ADDRESS W 155, TRIBUNE.

DOWNERS GROVE—Lge. 8 rm. home on ¾ acre; all improvements in and paid; full basement; furnace and bath; 60x20 ft. chicken house; 2 car gar.; A-1 shape; $6,000.
A. J. ERICKSON, 800 OGDEN-AV.

DOWNERS GROVE—5 rm. house, completely furn.; refrigerator, stove, washer, etc.; wooded area; lot 125x100; 37th-Douglas. Downers Grove 1884M.

DOWNERS GR.—6 rm. mod. Dutch col.; h. w. ht., stoker; arch. drwys.; 2 c. gar.; wh. wdwk.; pvd. rd.; all impr.; 80x150 ft. lot, $10,500. Ph. D. G. 1640-J.

ELMHURST—New Homes
to be built near Spring and St. Charles-rds.; near high school, shops, and trans.; small down paymt. assures reservation. Address M G 59, Tribune.

ELMHURST—For immed. sale, new 5 rm. brick; all latest features, tile fir. bath, steel beams, etc.; nr. all conv. Down payment and $43 month.
ADDRESS N L 100, TRIBUNE.

ELMHURST—5 rm. area new brick home; all improvements; fast elec. trans.; nr. public, parochial schls. Small dn. paymt., $40 month. Address N L 101, Tribune.

ELMHURST—10% DOWN.
On your new home to be built in town adj. new and beau homes. Reserve yours now. Address N R 466, Tribune.

ELMHURST HOMES—$38 to $45 a mo. after down payment. Also large homesites. Address N G 308, Tribune.

ELMHURST—5 and 6 rm. homes; large lots; $4,500-$6,500; small down pay., $25-$35 mo. Address N L 456, Tribune.

ELMHURST—Phone 604. Country cott.; 4 r.; elec.; toilet; gas; 2 lots. $3,500.

GLEN ELLYN
112 FT. FULLY IMPROVED LOT—If you are looking for a large piece of ground in the best part of Glen Ellyn, see this. Full price $1,400, $300 down, bal. $15 per mo. Write today!
Address L T 359, Tribune.

GLEN ELLYN—4 rm. modern home; vacant; lge. lot; gar.; nr. school. $5,000.
STOKBURGER, REALTOR.
546 Crescent-blvd. Glen Ellyn 345.

LA GRANGE—Large corner hiway lot zoned for business at S. W. corner La Grange and Plainfield-rds. $4,750.
KNIGHT & WILSON,
42 S. La Grange-rd. La Grange 414.

LA GRANGE HALF ACRE.
190 feet on Edgewood-av., South of 47th-st. $1,750.
KNIGHT & WILSON,
42 S. La Grange-rd. La Grange 414.

LISLE—To close estate. Large 10 rm. res. Suit. for rms. or apt. house. On lge. parcel land. $13,750. W. C. Jahnke, Realtor, 4709 S Lincoln, Rt. 53, Lisle.

MAYWOOD, 1013 S. 2d-av.—6 lge. rm. mod. bung.; gar.; 30 ft. lot. Now vac. Open day and eve. $7,500 or best offer E-Z terms. Owner, Maywood 4196.

MAYWOOD—6 rm. bungalow, furnace, sun porch, new roof, newly decorated; garage; large attic; South Maywood; $8,250, terms. Maywood 2275.

MAYWOOD—5 rm. bung.; cabinet kitchen; modern bath; 3 car garage, side drive; h. w. heat; nr. L. $6,750; terms. Village 6440, Village 8938.

MELROSE PK., Stone Pk.—1819 39th-st., 3 blks. S. of Buick factory; 4 rms.; 60 ft. frontage, 124 ft. deep; $3,000.

NORTH LAKE VILLAGE—125 N. Roy-av. West of Buick plant, near North-av. 5 rm. frame, insul., 5 yrs. old; oil ht.; air cond.; 2 car gar.; 60 ft. lot; landscaped; frigid. and stove included; $900 down, balance $50 monthly.

OAK PARK—North; this fine brick home, tile roof; perfect in every detail; 4 rms. and three tile baths on 2d; 30 ft. lvg. rm. with Italian marble firepl.; powder room, brkfst rm., tile kitch., 1st; recreation rm.; 3 car brick gar. with side drive. $35,000.

F. C. PILGRIM & CO.
Aus. 1680, 5637 W. Lake-st. Vil. 5100

OAK PARK [NORTH].
Deluxe brick bungalow, with tile roof. 6 rms., liv. rm. and recr. rm., have real fireplace, tile kit., col. tile bath, 2 car htd. gar. Immed. poss. $18,000.
VAN DOREN REALTY
419 South-blvd., Oak Park. Vil. 9220.

OAK PK.—Beautiful home; carpeted; venetian blinds; 2 bedrooms, bath down; same on 2d; cab. kit.; 50 ft. lot; oil ht.; excel. loc. $15,000. Euc. 5743-J.

OAK PARK, north—6 rm. Queen Ann bung.; excel. cond.; 3 bdrms., auto. ht.; gar.; $9,750. Village 1920.

OAK PK.—6 rms.; brkfst. rm.; 3 N. paroch. schl. $9,750. Euc. 610, 5743-J.

RIVER FOREST MANOR—50x125; nr. North-av. Barg. Lon. 7730. Amb. 3875.

VILLA PARK—Brk. 6 rm. res.; exc. cond.; tile roof; h. w. ht.; sun par.; 2 bedms. slpg. pch.; tile bath; lovely firs.; attic part finished; 4 rms. Lot 100x187, beau. landscpd.; creeping bent lawn, evergreens, orchard, berries; elec. trans. Ph. Villa Park 3968-R. After 1.

VILLA PARK—Lge. home on 2 lots; orchard, garden; needs some work; close to A. & E. sta., stores, etc.; small mo. paymts. to qualified buyer.
Address N K 416, Tribune.

WESTCHESTER—IMMEDIATE POSS. 5 rm. brick, 1 year old, furnace heat. Mr. Phillips, Kildare 5971.

WHEATON
BE SURE TO SEE THIS BEAU. HEAVILY WOODED LOT.
60 ft. front; in fine residential section of Wheaton; restricted neighborhood; 5 blks. to station; gas, elec., water, sewer, sidewalks, streets in and paid. Price $1,600, $320 dn., bal. $30 per mo. No shoppers, please!
Address M A 398, Tribune.

WHEATON—Splendid, rich, black soil in tracts of 3 to 20 acres; fine for G. I. Joe. Also beautiful wooded tract of 7 acres on Roosevelt-rd.
ARTHUR L. WEBSTER, REALTOR.
Phone Wheaton 333.

300 X 300 FT.
At beautiful rustic Winfield where there are fine schools, C. & N. W. Ry. loop transp. and the scenic Du Page river. Gorgeous place for children who will love it here. Tribune Farm near-by, small down payt. and $35 mo. handles, might sell 150x300 ft.
Address N K 568, Tribune.

LITTLE FARMS
ON PAVED HIGHWAY.
$195 EACH
$5 DOWN, $5 MONTH.
COME OUT SUNDAY ONLY.
FRANK DE LUGACH
39TH AND WOLF-ROAD.

OVERLOOKING one of our finest Forest Preserves with its winding roads, flowers and trees; about 1½ acre homesite in this spot of natural beauty; here is the place for your happiness and pleasure and for a nice home. Will sell cheap and give satisfactory buyer 5 years to pay. Address N K 566, Tribune.

ONLY $600 DOWN.
Secures you a fully improved [streets, sidewalks, water, etc.] tree lined homesite in a community less than ½ hour from Loop. Plan today to see these outstanding 5 AND 6 ROOM HOMES.
Address N L 352, Tribune.

6 RMS—$45 A MONTH.
Undoubtedly one of the best buys today; modified Early American; 2 car gar.; pre-war construction; beau. landscaped, heavily wooded. Down paymt. req. Less than 30 minutes to loop.
Address N L 251, Tribune.

JOLIET ROAD
Frontage, over an acre near beautiful large park, electricity, and pavement in and paid for; bus passes property; a fine close-in home location. Sell cheap on easy terms. Address N H 571, Tribune.

LEYDEN township—4 room house; 2 bedrms.; enclosed porch; attached gar.; needs repairs; on ¾ acre ground. O'Brien, 10125 W. Medill. 2300 north, 2½ blocks east of La Grange-rd.; nr. Buick and Douglas Plant. For quick sale $3,000 cash.

NEW 5 ROOM BRICK.
With full bsmt., modern htg. plant, brick garage and all improvements; 35 min. west of loop. Exc. transp. Also few impr. homesites at $400 down.
Address N G 440, Tribune.

4-5-6 RM. HOMES
West of Harlem-av., nr. schl., good trans.; payments $25-$35 mo. plus dn. paymt. Address N H 510, Tribune.

OWNER MUST SELL.
Mod. 4-rm. home on lge. lot, west sub. distr.; gd. shopping and fast trans. to loop; price $3,700, terms.
Address N R 337, Tribune.

$195 DN.—Farm house on paved hiway; gr. L. large lot; fine for handy man. Bus passes property.
Address N H 427, Tribune.

6 ROOM HOME—$36 MO., bargain; close in; needs some work; full bsmt. and gar.; low price; reas. down paymt. Address N K 139, Tribune.

6 RM. Bsc. and garage—Has all modern improvements; $31.73 month includes taxes, prin., int., ins. after dn. payment. Address N K 340, Tribune.

6 ROOM HOME—$36 MO.; bargain; close in; needs some work; full bsmt. and gar.; low price; reas. down paymt. Address N S 448, Tribune.

COTTAGE—$1,095
Share ride from city limits; nr. school and bus; $200 dn. Cen. 5057.

4-RM. HOUSE—$20 MONTH
In built-up sec. nr. city limits; lge. lot; sm. dn. pymt. Address N K 352, Tribune.

4 YR. OLD 5 ROOM HOME.
Face brick; landscaped lot; in Elmwood Park; good down payment; $45 mo. Andover 3044.

GET in line for a priority to build a home in Villa Park or Lombard. Call for inf. Hyde Park 0045.

DON'T BUY acreage West until you see our 1 to 5 acre barg. Send for prices. Address N K 431, Tribune.

INVESTIGATE Western Springs for best buys—Riverside, La Grange, Western Springs, Hinsdale. HENRY A. MILLER.

6 RM. CAPE COD—Owner will sac. with reas. down paymt. and $39 a mo. Fast loop trans. Address N L 263, Tribune.

4-5-6 RM. hms.—Occ. 30-60 days; sm. dn. paymt. Address N K 492, Tribune.

REAL ESTATE—MISCELLANEOUS

DO you want an attractive view? Two homes located on 130 ft. of river frontage in Geneva. Unusual—Because of the scarcity of river frontage and also because it is being sold to settle an estate. Call Geneva 1122-1183.

LARGE home and income—1 block from business district, depot, and lake. Wish to retire. Price $14,500. Mrs. Chas. Madison, 101 Geneva-st., Williams Bay, Wis.

FOR SALE—14 acres suitable for subdivision; near South Bend and Notre Dame, Ind.; price $9,800. F. J. Summers, 306 E. Jackson, Muncie, Ind.

SOUTHERN PROPERTIES, RESORTS

MIAMI BEACH, 5100 N., at bay—7 rm. Span. home; 3½ baths; lge. firepl.; 2 car gar.; lot 60x194. Bit. 1160 eve.

REAL ESTATE—RESORT PROP'TY

—Illinois—

HOME WITH INCOME
Large 8 room house, remodeled into two 4 room apts. each with bath, 2 car garage. Can be used as a one or two family dwelling. Excellent for tourist home. Lot 66x198, beautiful trees and flowers. On Rand road [route 12] at north end of Wauconda, Ill. Less than 1 block to beautiful Bangs Lake. Income $840 a year, taxes $59. Price $8,950.
R. G. Lueder, Wauconda, phone 2568.

ROUND LAKE BEACH
5 room modern, 3 year old frame residence; large lot; 2 blks. from lake; widow will sacrifice for price of $3,250. Call Mr. Paul, Victory 3669.

JOS. CACCIATORE & CO.

LAKE COTTAGE—Colonial design; 4 rms.; glazed porch; interior finished; nicely landscaped; ideal country place; 38 miles N. W.; good train service year 'round; $2,000; terms to reliable party.
ADDRESS N H 548, TRIBUNE.

60x135 FT. lake lot—37 miles N. W.; excellent location for your post-war homesite. Sand beach, good fishing, gravel streets; only $150, easy terms.
Address M K 395, Tribune.

7 RM. cottage—2 screened porches; 2 baths; elec., running water; 75 ft. from lake; boat; 1 mile to Fox Lake depot; $5,500. Mulberry 6721.

RUSTIC cabin on Chain-o-Lakes, near Fox Lake depot; frequent R. R. service. For quick sale, $1,050; terms to resp. party. Address M N 506, Tribune.

SUMMER and year 'round home—Complete bathroom, running water, elec. All mod. conven. 150 ft. from the lake. $200 down, $25 a mo. Cen. 3462.

BEAUTIFUL, modern 5 rm. year 'round lake home; large lot; 42 mi. N.W.; must be seen. $5,900. Arm. 3060.

WONDER Lake summer cottage—All conven.; firepl.; restr. Village 8275.

HAVE 2 summer homes—Sell one or both. Real bargains. Trees. Avenue 1924.

—Indiana—

SHAFER LAKE resort and chicken farm—10 room hse., 2 baths, 11 cottages, 38 boats, complete equip.; boathse., bait rm.; big barn, 4,000 chicken capt.; raise 3 crops in winter; income $17,000 per yr. Price $35,000, $15,000 cash, bal. $150 per mo. at 5% int. Zeno Hudson, Realtor, 130 N. Main-st., Monticello, Ind.

TAVERN, restaurant, 3 pump serv. sta. for sale—Living quarters; good year around business; extra fine resort season on Shafer Lake; fine location; real estate, equip., etc., price $15,000. Zeno Hudson, Realtor, 130 N. Main-st., Monticello, Ind.

40 TRAINS DAILY, AT LAKE MICH.—$15 per mo. will buy large family cabin on large lot with trees; huge liv. rm. with cobblestone fireplace; bunk beds will sleep 4; run. water, elec. $1,795 total price with small down payment. Write Box 367, Michigan City, Ind.

IND.—3 rm. cottage on 3 lots; furn.; $1,760, $500 cash, bal. $30 per mo. Flint Lk.; Burlington beach, nr. Valparaiso. Jennings, 1924 Roscoe. Buc. 7368.

REAL ESTATE—RESORT PROP'TY

—Indiana—

BEVERLY SHORES wooded lot—60x130, sacrifice; pref. loc., 2 blocks South Shore station, hotel, golf course. R. B. Truitt, 6353 Woodlawn.

OWNER will sell furnished, newly decorated cottage, Long Beach, Michigan City. For information phone 3504-W, or address B G 12, Tribune.

—Michigan—

CHERRY HILL.
In beaut. rustic restricted Palisade Pk., compl. furn. 6 rm. chalet type summer home; mod. bath; elec. stove, refr.; 2 nat. firepl.; rumpus rm. with innumerable games. Entirely surrounded by fragrant cherry trees on high, breezy knoll overlooking Lake Mich. Scenic, winding road. Riparian rights. Ridiculously priced to close estate at $7,500. Shown by appt. only. Mrs. Newman, C. T. MOORE REALTY CO.,
5613 W. Lake-st. Austin 7708.

PAW PAW LAKE—5 RM. COTTAGE, BOWES LANDING. BAYPORT 3441.

—Missouri—

LAKE OF THE OZARK
YEAR AROUND RESORT. A real money maker doing good business. 10 cottages, row boats, speed boats, motors, cafe, beer, groceries, gasoline, shaded lawn, and 7 acres of lake frontage.
ADDRESS N K 382, TRIBUNE.

—Wisconsin—

COMPELLED by circumstances to sell my summer home that I built 7 years ago. Most modern, comp. 8 rm. house in north woods. Swiss chalet type, luxuriously furnished, with 2 story boat-house, including 1942 Chris Craft outboard motor boat and rowboat. Landscaped grounds. Located on Eagle River chain of lakes in N. Wisconsin. Willing to take substantial loss.
ADDRESS N G 642, TRIBUNE.

SACRIFICE LAKE HOME
Built for year round use, huge wood-burning firepl., large liv. rm., 3 bedrms., elec. refr., stove, cabinet sink; about a mile to town; r. r. and bus; safe sand beach, fine fishing and hunting; 3 hrs. ride Chgo. $3,850, terms.
ADDRESS C D 474, TRIBUNE.

FOX LAKE, Wis.—Beautiful, spacious 2 bedroom cottage; has modern kitchen with cabinets; dining room, large living room with natural fireplace, bathroom, 2 car concrete garage; lot 100 ft. lake front by 270 ft. deep; also several lots. Write owner, R. K. Gets, 3543 N. 18th-st., Milwaukee, Wis.

WATERFRONT LOT
Will sacr. heavily wooded, about an acre in size; safe sand beach; good fishing; shrt. wlk. to town; R.R. 2 hrs. ride.
ADDRESS C D 471, TRIBUNE.

MUST SELL—WATER FRONT.
Large beautifully wooded high lot on scenic part of Fox River. Will sacrifice for $850. Easy terms to responsible party. Address C D 481, Tribune.

FOR sale—Sea Lion Lake. Will sacrifice for immediate sale, 3 well furnished cottages; electricity and boats; additional acreage. Price $3,000. Box 351, Florence, Wis.

ALL year round house—For sale or rent; 9 rm. modern; 2 fireplaces; place for priv. bar.; 60 miles from Chgo.; water front; reas. Address N L 107, Tribune.

LAKE GENEVA home—Glenwood Springs, Fontana; completely furnished 7 r., 2 b. lake front home; pier No. 116; $13,000. Tel. Rockford M. 1544.

LAKE Geneva Highlands, lot 80, restricted, with improvements. Fine swimming, boating and pier. Private party $900. Address B L 2, Tribune.

LAKE GENEVA—Cedar Point Park; see this fine layout; lots from $400. Alfred Pederson, Williams Bay.

FOR northern Wisconsin lake frontage, farms, resorts, and business property, write Art Schmidt, Park Falls, Wis.

REAL ESTATE—FARM LANDS

—Colorado—

RANCH AT PENROSE, COLORADO.
110 acre ranch, approximately 20-25 acres in apples—Jonathan, Delicious, and Winesaps. Beautiful six room house, double garage and caretaker's home. Telephone and electricity. Ranch situated on main state highway 31 miles south of Colorado Springs and 36 miles west of Pueblo, Colorado. Hunting and fishing in your back yard. Average income $5,000 to $10,000 per year. Price $32,500. Contact Frank Fernandez, P. O. Box 3557, Phoenix, Arizona.

—Florida—

300x140 BAY SHORE farms, $300; EZ terms. Address W 75, Tribune.

—Illinois—

RADERS BROS. FARM
AT AUCTION.
321 acres Stephenson Co., 4 miles Southeast of Lena, 1½ miles East of Route 73, on gravel road.
Sale to be held on premises.
TUESDAY, JULY 10, 1945, 1 P. M.
9 rm. house; well, 250 feet deep; 4 barns; cement stave grain & ear corn granaries; hog hse.; machine shed. All seeded but 50 a. Liberal terms.
Col. E. Sprague, Auct., Raders Bros.

SPECIAL FARM VALUES
40 MILES NORTHWEST.

378 Acres	$25 per acre
136 Acres	$165 per acre
105 Acres	$165 per acre
80 Acres	$175 per acre

Good buildings, soil; terms.
SAMUEL R. RAFFOLD, REALTOR.
4968 Milwaukee. Kildare 3361.

206 ACRES improved farm—Du Page Co., 2¾ miles Batavia; $40,000; $5,000 down, balance $200 and interest per year. Address N H 249, Tribune.

82 A.—ON DIXIE AT CRETE, ILL. Ripe to divide. Owner, W. L. Gaines, Urbana, Ill. Comm. to brokers.

—Indiana—

DOLLARS at half price—This is it! 35 acs. near U. S. 41; only 3½ miles Cook and 8 mi. Cedar lake. Only $3,000; all fenced; some timber. It is yours for only $1,000 down and $40 per month. Pul. 4000; eves. Pul. 4216.

50 ACRES—8 room house, electricity, paved road; 5 miles from town. $5,500. Write or call T. Manson, E. Tryon-rd., Box 159, Michigan City, Ind.

440 ACRE farm—Near De Motte, Indiana; good buildings; $60 per acre. Albert Bastiani, Crown Point, Indiana.

—Michigan—

[illegible]

—Missouri—

GRAPE GROWING is profitable in the Ozarks. Why not own a farm at Rosati, Mo., where one can grow grapes, berries, and small fruits with an assured market? Also enjoy the healthful Ozark climate. Land at reasonable prices. Near churches and schools. For further information write C. B. Michelson, Frisco Lines, St. Louis 1, Missouri.

BEAUTIFUL OZARKS.
46 acres; all fenced; all in cultivation; about 1 acre in grapes; on public highway; electricity; 2 miles from Doniphan; $2,000.00 with $500.00 down and $20.00 per month. Free Bargain List. Baker Land Company, Doniphan, Missouri.

—Texas—

10 ACRE citrus orchard, modern home, beaut. grounds. Nr. Mercedes, Tex.; also other orange and grapefruit orchards. J. W. Stephenson, Brevoort Hotel.

—Wisconsin—

137 ACRE farm—Fully equipped with machinery, live stock and crops. Good house, big barn, and silo. Electricity. $9,000.
Also 96 acre farm with crops, house, and barn. No live stock or equipment. $3,500.
Near Steven's Point, Wis. Tuxedo 7683.

GENTLEMAN farm—90 acres, on paved road. Electricity; running hot, cold water. Can be nice resort. Located on two best lakes near Hayward, Wisconsin. Large home. All city conveniences. Will take bungalow or 2 flat.
Address N G 133, Tribune.

RAILROAD land grant lands, $4-$5 per acre for good farm land adapted for dairying, live stock, and grains; good roads, water, towns and markets. Send for booklet No. 5, R. S. Claar, Land Dept., Soo Line, Minneapolis, Minn.

DAIRY farm—In the heart of Wisconsin dairyland; improved 80 acres; modern buildings, with electricity and running water. Can be bought with or without personal property. Write for details. Wm. Rellis, Loyal, Wis., Clark Co.

149 ACRES—Level; 3 miles from Menomonie; complete with 35 milch cows, horses, tractor, machinery. Williams Bros., Menomonie, Wis.

5 ACRES—2 mi. from Kenosha; 4 rm. hse.; gd. trans.; on main rd.; nr. schl. S. Zack, 4929 N. Kedzie for info.

41 ACRE farm—Marinette, Wis. For information call Pensacola 3037.

—Miscellaneous—

GOING 80-acre farm, with dandy fishing stream, only $3,300 including 3 milk cows, bull, 45 laying hens, 11 geese, team mares, good 3-yr.-old horse & 2 coming 2-yr.-olds, farming equipment, household goods, 75-qt. fruit & vegetables, garden & truck patch time of sale! Scenic north Arkansas, only 2 mi. depot high school village, ¾ to electric line, on private road, mile gov't-built road; 60 tillable, 45 cultivated, 8 fertile creek bottom, pasture with 3 springs & creek, wire fence, 15 wooded, quantity of young walnut trees, home fruit; 3-rm. house, just fair, 30-ft. fair barn, spring water for barnlot, chicken house, small barn with shed; taxes $8 last yr.; quick, convenient start with good fish stream right on the place, only $3,300 equipped, immediate possession! Special with free Summer catalog Ozarks to the Northern Lakes. United Farm Agency, 7-X South Dearborn, State 7575.

STROUT'S FARM CATALOG
The BLUE book—bigger than ever! 132 pages—1,363 bargains Florida, Michigan, Wisconsin, Illinois, California, Oregon and 19 other states. MAILED FREE. STROUT REALTY, 7-J S. Dearborn-st., Chicago 3. State 7975.

POULTRY, CHICKS, & EQUIPMENT

$11,000 CHICKS—ALL BREEDS.
Also feeders, fountains, and brooders. Valentine Poultry & Equipment Co., 565 Washington-blvd. Des. 0786-8768. Open Tuesday and Friday till 9. Closed Sunday.

POULTRY, CHICKS, & EQUIPMENT

ORDER YOUR CHICKS NOW
Limited amount of baby chicks left, but still getting over 10,000 a week. ORDER for this wk. or later deliv. We handle full line in—
ARCADY, FULL-O-PEP MSTR. MIX PRATT'S-CONKEY'S. Call or come in to NORTHWESTERN Flour & Feed Co., 4866 Milwaukee-av. Mul. 2030.

ECONOMY pre-fab. poultry hog houses, cottages, etc. We deliver. Display. 9317 COTTAGE GROVE. RAD. 0212.

FOR sale—600 4A White Rock chickens. 7 and 8 weeks old. Ph. Por. 6078.

LIVE STOCK

SHEEP—2 full blooded black face Suffolk ewes; 1 year old, unsheared. Midway 2600, Thursday or Friday.

REAL ESTATE WANTED

SELL ACT NOW SELL
Get top price for your property. Call valuation dept. for quick action. 4 offices, 34 salesmen in Cook county. Satisfied clients our best advertisers.
C. T. MOORE REALTY CO.
Member Chicago, Evanston, Oak Park Real Estate boards.
1 N. La Salle, Rm. 1419. Ran. 4260.

NOW IS THE TIME TO SELL. List your property with me. Cash buyers for HOMES or APARTMENT BUILDINGS anywhere; 25 yrs. in business, with a large clientele. Write or call for appt.
O. J. LISCO, 176 W. Adams. Fra. 7292.

6 RM. house on Lake Michigan or not more than 1 block away in Evanston, Wilmette or Winnetka; must be restricted area; house must be in good condition and modern plumbing.
Address N K 397, Tribune.

WOULD like to rent, with option to buy, 4-10 ac., with or without buildings, on main highway not farther than 25 mi. from city, for fruit stand and pony-ride.
ADDRESS N G 337, TRIBUNE.

6 OR 7 rm. farm house on ½ acre or more; gas, elec., and water; bsmt. and heating plant; within 20 mi. of Chgo. Immed. poss. Nat. 1764.

HAVE more than 100 buyers for bungalows and 2 flats—North or Northwest.
METROPOLITAN REALTY.
4102 Milwaukee. Mulberry 1212.

WANT—Residence, 20 rms. or up; gold coast or N. W. side; large lot.
ADDRESS W 356, TRIBUNE.

WANT—Frame cottage or residence or brick bungalow for cash; N. W. Chicago. Address N S 334, Tribune.

QUICK cash deal—Bungalow, house, flats, bus. property. Garvin, Central 3819.

SELL YOUR HOUSE TODAY.
CALL CENTRAL 2470 NOW.

WILL pay cash for store property with 1 to 4 flats. Address N K 193, Tribune.

CASH buyers for homes and apt. bldgs. Large or small. Phone Dearborn 1770.

5 OR 6 rm. house wanted—N. or N. W.; close to tr. Address N K 196, Tribune.

HOME or res.—Vicinity Beverly Hills or S. W. suburb. All cash. Bev. 9201.

BUILDER wants acreage or subdiv., N. or N. W. Address N K 522, Tribune.

HAVE cash buyers—South side properties. McCLUN, 217 W. 63d-st. Wen. 1844.

WANTED—5 rm. brk. or frame bungalow; Northwest side; cash. Ave. 1235.

REAL ESTATE FOR EXCHANGE

NORTH near Laramie—Cor.; mod. yel. brk. 3 stores, 22 apts.; will trade for smaller, bus. prop., or farm. Price 6½ times the rent. Merrimac 9191.

REAL ESTATE—LOANS, MORTG'S

WANT—$7,000 1st mortgage on fine 3 story brick bldg. at 2525 Washington-blvd., furnished with elec. refrig., 6-3's, 1-3, 4-1s and 1-5 rm. apts. Hot water heat, stoker, automatic hot water heater. Income can be increased to $500 mo. Will make monthly payments, pay 5% int., 5% comm. Owner, Nevada 2804.

MORTGAGE LOANS.
4, 4½ and 5% monthly and semi-annual payments. South Side property.
CALL MR. PEARSON, Republic 5000
JOHN McCARTHY & CO., 2406 W. 63d.

MONEY AVAILABLE.
Conventional and FHA Mortgages.
PROMPT SERVICE.
BEESLEY, 4319 Irving Pk. Pen. 3726.

WILL make or buy 1st mortgage on good South side imprd. property. Low rates. W. L. SHARP & CO., 237 W. 63D-ST.

60% LOANS—24 HOUR SERVICE. Central Mtge. & Invest. Co. Sta. 5802.

60% LOANS made quickly—No delays Banach, 2131 N. Rockwell. Hum. 4823.

$6,500—5¼% 10 yr. loan on brk. res. with prepayments. Exc. loc. Tri. 3536.

BROOMELL BROS.—First Mortgages. Prompt action. 111 W. Washington.

WE help you buy your home if you have not enough cash to pay dn. Des. 3010.

MACHINERY AND EQUIPMENT

—For Sale—

FOR SALE—¾ yard Dragline; BUCYRUS Model 52-B with 70 ft. aluminum boom and powered with ATLAS Diesel. 1 1¼-yard NORTHWEST Model 104 Dragline with 40 ft. boom.
Above two draglines available subject to prior sale—BARGAINS.
Communicate immediately by wire or telephone
TOWNSCO EQUIP. CO.,
1704 N. W. 6th-st.
Oklahoma City, Okla.

BRAND NEW
AIR COMPRESSORS
1 to 10 h. p.; immediate delivery. Authorized distributor of Wayne Industrial air compressors.
GOODMAN-CAMRAS COMPRESSOR CO.
809 W. LAKE-ST. MONROE 3143.

10 IN. SCHELDON Q. C. new lathe, complete with tail post turret, tool post turret, 3 jaw chuck and collets.
Vernon Q. C. lathe, A1 cond., complete with taper attachment.
1 5 h. p. single phase motor.
1 Millers Power Hacksaw.
CALL PORT. 9190.

AVAILABLE now—2 new T.A-3 Lincoln auto. welding heads, comp. with control and contactor panels and travel carriages; 2 new 600 amp. stationary type Lincoln shield arc welders; 1 used Lincoln stake type welder, comp. with attach. Ran. 4485 or Pla. 3184.

KINGSBURY
Drilling and Tapping Mach.
Nine spindle indexing type; exc. cond.
Metal Specialties Manufacturing Co.,
3200 W. Carroll.
Van Buren 6800. Mr. E. F. Horky.

IN STOCK—NEW
FANS—BLOWERS
Ventilating equipment of all kinds installed complete.
Edison Elec. Co., 743 W. Lake, S. E. corner Lake and Halsted. And. 5273.

ELGIN bench lathe; No. 2 W. & S. screw mach.; OOG B. & S. autom.; No. 5 Becker vertical mill; Grinder, M. D.; No. 2 and No. 3 Arbor presses; drill presses, M. D.; shapers, M. D. S. Wood-st. Grove 1657.

1 ROLLER BEARING CONVEYOR, 125 FT. 18 IN. WIDE, COMPLETE.
1 PNEUMATIC TUBE SYSTEM, 8 STATIONS, 3,560 FT. TUBING, BLOWER, ETC. COMPLETE.
Address N G 373, Tribune.

NEW—IN STOCK.
ELECTRIC MOTORS
Single and three phase.
ALLIED MACHINERY & SUPPLY CO.
546 W. MONROE. FRA. 9874

FOR SALE—One triple chamber Krenz pot still; capacity 60 to 80 gallons per hour, complete with dephlegmator condenser and rectifying column. Price and details on request.
Address B E 44, Tribune

NO. 2 G. Brown & Sharpe automatic screw machine, roller bearing spindle, 1¼" cap.; Scr. No. 1600; good run. cond.; $1,750, with motor. G. & G. Mfg. Co., 1100 S. California.

DIESEL ENGINE
G. M., 3-71, suitable for truck, industrial or marine use; completely rebuilt. Victory 3500, Mr. Hammond.

ELWELL Parker gas-elec. lift truck. Port. elec. and hand elevators. Hydraulic lift trucks. Steel shelving. INDUSTRIAL TRADING, MON. 8554.

ATLAS PRODUCTION LATHE—All attachments; drill press; tool post grinder; bench grinder; tools; A-1 cond.; best offer; priv. Downers Grove 295.

DUNLAP drill press with ½ in. chuck; jigsaw ¼ h. p. motor; wood lathe with new knives; 10 h. p. Johnson outboard motor. McDonald, 6540 S. Hermitage.

NO. 2 HERCULES portable crane hoist—Capacity 2,000 lbs.; good condition. Well Pump Co., 1530 Fremont.
Mohawk 8633.

R. D. 7 CATERPILLAR DIESEL Bulldozer, just overhauled; R. D. 6 Caterpillar Diesel Bulldozer. Lusk, 224 S. Michigan. Wabash 2022.

200 FACTORY TRUCKS
30x60 PLATFORM.
INDUSTRIAL TRADING. MON. 8554.

FANS
12"-16" OSCILLATING FANS.
Also draftless air circulators. Sup. 2853.

PAINT MILLS
3-24 in. stone mills; A1 condition. Phone Ravenswood 0823, after 5 p. m.

4 SPINDLE drill press, production miller, centerless grinder and riveter.
1724 Walnut-st.

ROUSE HAND MILL
new; complete with motor, switch, and light; $123. Central 1642.

30 D. C. MOTORS—1-10 to 1-4 h. p.; $2.80 ea.; must sell all. D. C. GENERATOR, 3 h.p. mo., 200 v. Hay.5842

WOODWORKING machinery—Complete stock. American Machinery Exchange, 2044 W. Lake.

1 AUTOMATIC FOLEY FILER.
2117 N. HALSTED. MOH. 7009.

26" PLANER, endless bed, $350; also saw table, $350. 1958 W. 59th-st.

BLOWERS, fans exhausters—Used, rebuilt. Gen. Blower, 405 N. Peoria. Can. 6340.

NEW 2 and 4 cylinder gasoline engines, 8 to 22 h. p. Van 6363.

¾ YARD truck crane—Mod. 30 International crawler trac. Address N G 295, Tribune.

LINCOLN elec. welders—Gas drive $375; 100 cl. dr. Greer, 2024 S. Wabash.

HAND SCREW MACHINE—1 inch cap., incl. 19 collets; $325. Kil. 6314.

AIR COMPRESSORS—1 to 10 H. P. National, 1915 S. State. Cal. 2770.

4 DBL. cylinder hydraulic drive on hoists. Gas station, 95th-South Park.

ACETYLENE welding outfit, like new; arc welder; generator. Lon. 7892.

—Wanted—

WANTED—Brown & Sharpe No. 12 cylindrical grinder; must be in perfect condition; will consider Cincinnati grinder of equal size. Porst Bros., 259 N. California-avenue. Van Buren 0242.

ELECTRIC MOTORS WANTED.
D. C. or A. C. up to 500 h. p.; new or used; fair prices. Call, phone, or write full particulars. Arthur Wagner Co., 1436 W. Randolph. Mon. 7409.

WANTED—Complete plating plant with polishing equipment as well as tanks, in operation at present. Give price in first letter. Address N K 312, Tribune.

SCALES WANTED
Factory, counting, and platform scales. Beuckman, 3441 N. Pulaski. Alb. 0006.

WANTED—All types machine tools and sheet metal working machinery.
GROVE MACHINE & TOOL CO.
3253 Cottage Grove. Vic. 0558.

WE want blowers, fans, exhausters—Used. All types; top prices. We rebuild. Gen. Blower Co., 405 N. Peoria. Can. 6340.

USED MACHINERY WANTED.
TOP RATES PAID. HAY. 4676.

TOP PRICES FOR USED MACHINERY AND TOOLS. HAYMARKET 0777.

WANTED—One new or used portable motor driven pipe vise. Prospect 1517.

WANTED—1 Van Norman milling mach., No. 12 or later model. Armitage 6766.

8 OR 10 foot, 10 gauge square shear. Call Rockwell 7910.

AUTOMOBILES FOR SALE

Don't You Believe It?
We're Selling 'Em,
and Cheap, Too!
Save $100 to $1,000
"AS GOOD AS GOLD"
We'll go out of "Our Way" to give YOU an honest square deal,
BECAUSE [1] We're out of the high rent district.
BECAUSE [2] We don't need fancy trimmings or high pressure salesmen.
BECAUSE [3] You don't pay for silk curtains, marble floors.
WE WHOLESALE
All Makes All Models
CONVERTIBLES
164 AUTOMOBILES
BELOW CEILING.
DRIVE A CAR HOME TODAY.
'39s—'40s—'41s—'42s
Chevs.—Fords—Plyms.
Dodges—Olds.—Buicks
NO MORE OPA NEEDED
ON USED 1942s

'42 Buick road., 4 door	$2,026
'42 Packard Clipper sedan	$1,769
'42 Stude. Pres. sed. cpe	$1,720
'42 Ford 2 door sedan, heater	$1,175
'42 Plym. 2 door sedan; heater	$1,236
'42 Chevrolet 2 door	$1,151
'42 Willys sedan, 4 door	$1,102
'42 Mercury sedan; coupe	$1,444
'41 Packard club coupe	$1,379
'41 Chrysler N. Y. sedan	$1,342
'41 Pontiac sedan coupe	$1,346
'41 Plymouth club coupe	$1,095
'41 Stude. club sedan	$1,325
'41 Nash 600 4 door sedan	$1,359
'41 Hudson 4 door sedan	$1,144
'41 Buick mod. '41 4 dr. sedan	$1,377
'41 Ford 2 door sedan	$1,022
'40 Mercury 4 door sedan	$1,095
'40 Nash Amb. 4 door sedan	$1,322
'40 Pontiac 4 door sedan	$997
'40 La Salle 4 door sedan	$1,426
'40 Buick Limited 8 pass.	$2,225
'40 Stude. 2 door sedan	$1,090
'39 Buick Roadmaster 4 dr. sed.	$1,340
'37 Plymouth 7 pass. sedan	$563
'37 Chev. 4 door sedan; rad., htr.	$365

CITY
1718 SOUTH STATE
OPEN EVERY DAY TILL 7 P. M.
CLOSED SUNDAY

AUSTIN—1937 coupe; good cond.; excel. tires; $250. Alb. 4759. 3246 W. Haddon

BUICK '41 Super Sedan	$1,500
BUICK '41 Sedanette	$1,350
BUICK '40 Super Sedan	$1,200
BUICK '39 Special Sed.	$875

ALL UNDER CEILING. TERMS.
TRADE OR NO TRADE. CAL. 6060.
BIRD-SYKES, 2235 S. MICHIGAN

BUICK—1941 6 pass. sedan, model 90; driven so little it will pass for new. Price $2,995.
NORTH SIDE PACKARD,
1809 DEVON-AV. BRI. 3100.

BUICK—'41 sedanette; rad., htr.; mechanically A-1; good rubber; $1,396. Several '40-'41 seds., cps., convertibles. MOSS. 6727 S. WESTERN.

BUICK—'36, 4-door special sedan; A-1 running condition; good tires; radio and heater. Price $450. Call Michigan 0409.

BUICK—'35 fordor sed. $169
STALLWORTH MOTOR CO.
7400 STONY ISLAND. HYD. 2500

BUICK—'31 4 door sedan; 6 6-ply perfect tires; very clean; private party; $285. Melrose Park 1593R.

BUICK—'41 convertible coupe; $1,700. 2648 W. Iowa-st.

BUICK—'40, 4 dr. sed.; rad., htr.; except. shape; $1,060. 4748 W. Chicago-av.

BUICK—'30 4-dr. sed.; gd. mtr.; htr. Lvg., must sell imm. $150. Irv. 2954.

BUICK—'39 4 dr. sed.; rad., htr. $895
BRADY. 6323 S. ASHLAND.

BUICK—'38 4-dr. Century sed.; rad., htr.; $906. 3940 W. Grand-av.

CADILLAC—1939 model 61, 4 dr. sed.; heater; good tires; exc. cond. $1,390.
SOUTH CHICAGO BUICK.
8600 COMMERCIAL.

CADILLAC—'38, model 61, 4 dr. sed., rad., htr., w. w. tires; exc. cond.; $1,145. Call Geo. Fleck, Est. 3336.

CAD.—'38 Fleetwood 75, 4 d. spec. sed.; 2 extra wh.; low mil. Must be seen. Cell. $1,755. 5467 W. Madison-st.

CADILLAC—'40 mod. 62 sed.; rad., htr.; like new; barg., $825. 3940 W. Grand.

CADILLAC—'39 model 65 4-dr. sed.; rad., htr.; $1,250. 3940 W. Grand-av.

Chev.—'41 Tudor Sed. $995
ESSERMAN MOTOR SALES
Authorized New Car Dealer.
6130 Cottage Grove Mid. 0506

CHEV.—'39 5 pass. sed.	$695
CHEV.—'39 coupe; rad., htr.	$625
CHEV.—'36 4 dr. sed.; r., h.	$375

BRADY. 6323 S. ASHLAND.

CHEVROLET—1931 4 dr. sedan; exc. running motor; gd. tires; $215; Pal. 5853. 5347 Dakin-st.

CHEV.—'41 town sed.; rad., htr.; exc. cond.; $1,056. Several to choose from. MOSS. 6727 S. WESTERN.

CHEV.—'37 Mast. del. 4 dr. htr. $330
STALLWORTH MOTOR CO.
7400 STONY ISLAND. HYD. 2500.

CHEV.—'41 5 p. sed.; r., h.; gd. tires; mech. perfect; $1,095. 1111 N. Clark.

CHEVROLET—'35 Coupe, good tires; B'low ceiling $260. 3939 Washington.

CHEVROLET—1941 Town Sedan; $975. Universal Motors. 2525 S. Michigan.

CHEV.—'39 mas de l. cpe.; r., h.; $675. Goodrich, 1811 Irv. Pk. Wel. 6162.

CHRYSLER—1941 Royal 4 dr. sed.; tires nearly new; vac. transmission; rad., htr. $1,425.
Auth. Chrysler-Plym. Dealer.
6145 S. Ashland.

CHRYSLER—1937 Royal 4 door sedan. $395; pri. pty. Aft. 6 p.m., Law. 0315.

CHRYSLER—'37 sedan; only $395
8959 S. ASHLAND. ALWAYS OPEN.

CHRYSLER—'38 4 dr. 6 cyl. sed.; rad., htr. $725. Mr. Lang. 6327 S. Ashland.

CORDS—ALL TYPES, SUPER CHARGED AND STANDARD.
CORD PARTS AND SERVICE.
7320 STONY ISLAND.

CROSLEY—1942. Conv. sedan; good cond., new top. No OPA cert. necessary. Our price, $630, terms, trade.
WALTON. 2301 S. MICHIGAN.

DE SOTO—'39 4 dr. sed.; rad., h. $925. 1025 N. Clark. Whi. 8038.

DODGE—'42, 4-door sedan; good condition; owner discharged veteran; $1,150. Cra. 5253.

DODGE—'38 4 dr. sed.; htr.	$495
DODGE—'37 4 dr. sed.; htr.	$375

BRADY. 6323 S. ASHLAND.

DODGE—'37 2 door sedan; needs rings; $325; 938 W. Lexington-st., 2d floor.

DODGE—'38 2 door sedan; rad. and htr. $495. Priv. 1811 S. Trumbull.

DUESENBERG—Sedan; latest current model, $1,000. 5212 Broadway.

FORD—'41 super de luxe 4 dr. sed.; rad., htr.; top mechanical condition; very good rubber; $1,122. 6527 Roosevelt-rd. Law. 7800. Open eves. to 7:30.

FORD—'37 de luxe fordor, htr. $259
[Needs some metal work]
STALLWORTH MOTOR CO.
7400 STONY ISLAND. HYD. 2500.

FORD—'42, super de luxe, 4 dr. sedan; very good condition; $1,254. Call George Fleck, Estabrook 2229.

FORD—1934 4 dr. sed.; looks and runs very good; $195. Kedzie 6799.

FORD—'42 2 dr. sed.; htr.; $1,295. Bernard Bros., 1033 Chicago-av., Evanston.

FORD—'42, de luxe, 4 dr. sed.; exc. con. $1,200. Call Mr. Mouser, Est. 3336.

FORD—'35 2 d. sedan; good cond.; radio, heater; $275. 1247 S. California.

FORD—1936 4 DOOR SEDAN; ORIGINAL OWNER; $295. MIDWAY 4818.

HUDSON—'40 5-pass. sedan; good running condition; perfect tires; $750.
3520 ARCHER-AV.

HUDSON—'39 sed.; htr.; mot. overhld.; $675; must sell. 2491 Milwaukee.

LINCOLN Zephyr—1940 sedan; 4 door; rad.; htr.; w. w. tires; $1,295; looks, runs like new. 3825 W. Grand-av.

LINCOLN Zeph.—'40 4 dr. sed.; rad., htr.; like new; $1,550. 3940 W. Grand.

LINCOLN—'39 sed.; 5 pass.; cost new $5,000; fine con.; $1,275. 3825 Grand.

NASH—1942 4 dr. sed., Ambassador 6; radio, heater; white wall tires. Real nice car; $1,512. Call Mr. Mouser, Estabrook 3336.

NASH—'40, 4 dr. sed.; rad., htr. Will consider trade; $966. 2800 Peterson.

OLDS.—'40 4 dr. sed.; htr.	$855
OLDS.—'38 4 dr. sed.; htr.	$595

BRADY. 6323 S. ASHLAND.

OLDS.—'38, 6 cyl. convertible coupe, rumble seat. $775. Normal 2177.

OLDS.—'34 6 cyl. sed.; runs good; $135. 4640 N. Clark-st.

OLDS.—'37 2-door sedan; $365; owner drafted. Spaulding 2033.

OLDS—'35 4 dr. sed.; rad., htr.; $395.
3939 WASHINGTON.

OLDSMOBILE—'34 4 dr. sed.; gd. run. cond.; $350 or best offer. 5337 Byron.

PACKARD 1937 CUSTOM
7 passenger town sedan; has been in storage over 3 years; formerly owned by an eastern magnate. This outstanding automobile will please the most discriminating buyer. Actually must be seen to be appreciated. Will sacrifice at $1,000 less than ceiling. $1,556
COOK COUNTY DISTRIBUTORS,
1340 W. 63D. WENT. 6200.

PACKARD CONVERTIBLE COUPE.
A gorgeous late '40
5 pass. club coupe,
black, automatic top;
radio, heater, over-
drive, excellent tires.
Entire car like new.
Sacrifice price, $1,795.
F-E-L-Z. 1132 DIVERSEY.

'40 Packard Sup. Sed.
RADIO, HEATER, OVERDRIVE.
PRICED BELOW CEILING, $1,695.
STUDEBAKER
6335 BROADWAY. SHE. 4690.

PACKARD—'39 convertible coupe; radio, heater, side mounts; car spotless. Price way under ceiling at $1,975.
HILL MOTORS—PACKARD
640 Madison-st., Oak Park.

PACKARD—'38, gray, convert. club coupe; w. w. tires; rad., leather uphols.; clean car; $790 cash; private. Hol. 9598.

PACKARD—'37, 7-p., 4-d. sed., $350; rad., ht.; priv.; small lic. Plaza 0541.

PACKARD—'37 Convertible coupe; rad., htr.; low ceil.; $537. 2491 Milwaukee.

PACKARD—'38 sup. 8 sd.; 5 pas.; looks, runs like new; $1,250. 3825 Grand.

PACKARD—'37 5 pass. sed.; ra., htr.; $525. Gar., 5701 N. Ashland. Ard.7817

PLYMOUTH—1937 4 dr. de luxe sedan. $400; private; can be seen Sunday, 10 a. m.-6 p. m., at 3627 N. Monitor-av.

PLYMOUTH—1933 4 dr. sedan; very clean; excel. cond. thruout; $200. 3811 E. 77th-st., 3d floor rear. Bay. 2368.

PLYM.—'37 conv. cpe.; gd. cond. Going to army. Must sell. $500. Dor. 4328.

PLYM.—1942 4 dr. spec. de l. sed.; r., h.; low mil. $1,275. 5621 Lake-st., 2d.

PLYMOUTH—'37 deluxe sed.; rad. and heater; $360. 3825 W. Grand-av.

AUTOMOBILES FOR SALE

DOYLE MOTORS
WE STILL HAVE
SHOWROOMS FULL
OF GOOD CARS
IN ALMOST
ALL MAKES, MODELS
Immediate Delivery

'42 Ply. spec. de l. 4 dr. sed.	$1,295
'42 Chrysler N. Y. 4 dr. de luxe sedan; rad., htr., overdrive	$2,075
'41 Chevrolet sed.; htr.	$1,093
'41 Hudson de l. sed.; r., h.	$1,169
'41 Chry. Windsor sed., r., h., f.d.	$1,587
'40 Dodge sedan; radio, heater	$895
'39 Lincoln Zephyr sedan; rad., h.	$995
'39 Hudson sedan; radio, heater	$495
'39 Pontiac coupe; radio, htr.	$750
'39 Olds. sedan; radio, heater	$795
'39 Plym. coupe; rad., htr.	$575
'38 Studebaker sedan; rad., htr.	$595
'38 Dodge sedan; radio, heater	$595
'38 Buick sedan Century; r., htr.	$695
'38 Packard sedan; radio, htr.	$595
'38 La Salle club cpe.; rad., htr.	$795
'37 Packard convertible sedan	$695
'37 Dodge sed.; radio, heater	$395
'37 Studebaker sed.; rad., htr.	$395
'37 Pontiac sedan; rad., htr.	$495
'37 Nash sedan; radio, heater	$395
'37 Lin. Zeph. sed.	$395
'36 Buick sed.; rad., htr.	$295
'36 Ford sedan	$395

MANY OTHERS
BELOW CEILING
EASY PAYM'T PLAN
Open Daily Till 9—Sun. to 6
6111 S. HALSTED

GUARANTEED SPECIALS

'40 OLDS—Custom sed.; h. r.	$1,200
'40 FORD—5 pass. coupe; r.	$703
'38 BUICK—Spec. tour. sed.; h. r.	$744
'38 FORD—2 d. tour. sed.	$480
'38 PLYM.—De luxe coupe; h.	$498
'37 FORD—2 door sedan	$326
'36 CHEV.—De l. 4 dr. sedan	$422
'36 FORD—2 door tour. sedan	$422

Auth. Chrysler-Plym. Dealer
MILLER-LADDEN MOTORS,
9070 South Chicago-av. Saginaw 2930.

CHEAP USED CARS—'31 to '36; terms, no finance charge. 2372 Milwaukee.

PLYMOUTH—'34 4 door sedan; 5 good tires; good cond.; $235. Buc. 5667.

PLYM.—'39 coupe, A1; entering service; $565. Rav. 7478. 4819 N. Winthrop.

PONTIAC—'36 sedan; only $295
8959 S. ASHLAND. ALWAYS OPEN.

PONTIAC—'36 6 cyl. sed.; radio, htr. $475. 3939 WASHINGTON.

PONTIAC—'40 Torpedo 8 sedan; rad., htr.; $1,156. 3940 W. Grand-av.

ROLLS-ROYCE—'34 7 pass. sedan; like new; Vogue w. w. tires; $1,500. JAS. F. GOODWIN, 5725 Broadway.

STUDEBAKER—1940 Champion; htr., overdrive, $600. 2821 N. 73d-court after 6:30 p. m.

TERRAPLANE—'36, 4-dr. sed.; gd. running condition; $275. 2054 Montrose-av.

WILLYS—1941 4 dr. sed.; rad., htr.; true mileage; $870. 2130 Lincoln-av.

TRUCKS, TRAILERS AND TRACTORS

NEW 1945 DODGE TRUCKS
½ TON PICKUP AND OTHER MODELS
"Dependable Dodge Dealer."
ESSERMAN MOTOR SALES
6130 Cottage Grove Mid. 0506

1941 G. M. C. tractor—A. R. T. 532; C. O. E. sleeper; 2 speed rear; fully equipped; like new; not operated since Pearl Harbor.
1942 Fruehauf tandem van, 9.00x20 tires; vertical landing gear; many others. ACE TRAILER CO. Calumet 8364.

NEW FORD 40 PASS. BUS.
'39 WHITE SCHOOL BUS.
'41 CHEVROLET TRACTOR.
'40 CHEV., C. O. E.—C.+C.
'31 DIAMOND T DUMP TRUCK.
30 OTHERS—ALL MAKES, MODELS.
Nelsen-Hirschberg, 5133 Irving Park.

RUBY HAS THE TRUCKS
23—ALL MAKES
7158 Stony Island Fai. 9600

W.A. 20 WHITE tractor; D40 Int'l Dodge hvy. duty trac.; 41 Ford trac.; C50 Int'l trac.; 41 Ford C.O.E. stake; 41 GMC dump; 40 Chev. stake. Easy tms. 2130 S. Western. Sea. 2130.

PRIVATE business concern has surplus 1½, 2½, 3½ ton International and 1½-A White. All good serviceable condition. Also surplus insulated bodies. Yards 4426.

DIAMOND-T C. O. E. Tractors, model 404 S. C.; I. H. D. motor; 10:20 tires; rear end, 18,000, 2 speed; 5 speed transmission. Call Che. 3850.

BIG DISPLAY OF BODIES, trucks, cars, baggage trailers.
HARRY E. HARMER.
7735 Stony Island. Regent 3810.

10 DUMPS, 41s and 42s; 4 & 6 whls. 5—1½ and 2 ton stage body trucks. 2 Reefer bodies. 3 new stk. bodies; barg. 20 others. 4546 W. Madison. Man.7772.

'40 CHEVROLET panel truck—Rad., htr. Perf. cond.; priced for quick sale. DOYLE MOTORS. 6111 S. HALSTED.

'36 CHEV. 1½ TON CHASSIS AND CAB; 4 SPEED TRANSMISSION; CHEAP. 3333 N. ASHLAND.

1941 FORD and G. M. C. buses for sale—32 pass. Less than ceiling price. Litsinger, Hay. 6565.

WILL contract trucks to plants or resp. parties with drivers. Henderson Cartage. Vic. 1280.

735 GAL. fuel oil truck equipped for sale; can be seen at 4800 S. California. Call Yards 7354 before 3 p. m.

1929 A. C. MACK dump—1938 Ford dual drive dump. 3037 Fletcher-av.

FORD truck—1935; 1½ ton panel; dual wheels; new motor, brakes. Sup. 5518.

'41 CHEVROLET tractor—Comp. eqpd.; like new. Must sell. 3241 W. Ogden-av.

TRUCK repairing, elec. welding, paint. Free est. 3024 S. Wabash. Cal. 1553.

OWNER driver of 7x12 stake truck wants steady work. AVENUE 1566.

TRUCKS for rent—With or without drivers. Victory 1059.

DUMPS, STAKES, TRACTORS—'37-'42; buy, sell. 1230 S. Ashland. Can. 9767.

LOW stake body. BRAUD MOTOR CO. 6647 S. WESTERN. PRO. 9500.

DODGE '33 1½ t.; new mtr.; gd. tires; $425; $145 dn. 5111 Ogden. Cic. 939.

—Wanted—

WE BUY TRUCKS
ALL MAKES—MODELS
NELSEN-HIRSCHBERG FORD
5133 IRVING PARK. AVENUE 7070.

TRUCK WITH DRIVER
wanted, ¾ to 1 ton panel truck with driver; 6 days per week; permanent; for light deliveries. Call AND. 2277.

BRING TRUCKS, TRAILERS
Get cash.
SEELEY 7505. 2400 W. 21st.

MOVING Van and panel truck. Have cash. Ardmore Movers, Lon. 4308.

WANTED—¾ or 1 ton cab and chassis; long wheel base. Bel. 0642.

URGENT need for heavy duty stake or tractor and trailer. All cash. Man.7772.

HAVE all cash for good used truck—Any model. Rockwell 0575.

BUSINESS man needs 2½ ton or 1½ ton pickup or panels. Mansfield 7766.

AUTO REPAIRING AND EQUIPMENT

DRIVE OUR CARS
while yours is being repaired.
NOTHING DOWN, 24 MOS. TO PAY.
Work guaranteed, free towing, complete overhaul; all makes; expert body and fender work, painting, upholst., welding, brakes relined, radiators repaired.
KIMBALL MOTORS
3420 Irving Park Irving 3642

H. D. MAGGIO MOTORS
AUTHORIZED NEW CAR DEALER.
COMPLETE REPAIR SERVICE
Motor overhld.; body and fender work. Complete paint job, $75 and up.
NOTHING DOWN—18 MOS. TO PAY.
Drive our cars for a nominal charge.
1637 N. CICERO-AV. BERK. 3122
Open Evenings 'til 8. Closed Sundays.

IMMEDIATE REPAIR SERVICE.
Famous for Our Motor Tune-Up
NO MONEY DOWN; 24 MOS. TO PAY.
Drive our car while yours is repaired.
MOTOR OVERHAUL. BODY-FENDER.
NEWBERRY, 1025 N. CLARK
WHITEHALL 8000.

DRIVE A 1942 CAR WHILE
your car is being repaired; $3 day.
TAKE 18 MONTHS TO PAY
WRITTEN GUAR.; NOTHING DOWN.
DAWES, 2309 S. MICHIGAN
All phones Vic. 0909. Day-night towing.

1 COMPLETE grease rack with lift and attachments; 1 complete grease lift; 2 Weidenhoff motor analyzers; 1 gas analyzer; 2 tow trucks; 1 air compressor; 2 quick battery chargers. Burnham Av. Garage, 778 Burnham-av., Calumet City, Ill. Hammond 447.

CARBURETOR adjusted, ignition checked, $1; motor tuneup, 6 cylinder, $3.50; brake adj., most cars, $1. Comp. serv. Ambros Auto Clinic, 4948 S. Western.

CRANKSHAFTS GROUND IN THE CAR OR TRUCK. MANNING, Dor. 7790.

TIRES—No priority needed. All sizes, below ceiling. 2272 Milwaukee.

TIRES—2 good used 5.00-20, $7 ea.; 3 7.00-16, $5 ea. 11 N. Throop-st.

AUTO stake body, 13x6x6. Sheridan Express & Van, 5121 Irving Park-rd.

AUTO AND HOUSE TRAILERS

"GLAMOROUS" is the word for trailers now being produced by the trailer industry! See these beautiful homes and learn about the joy of real carefree living. Everything in trailers together with accurate information and courtesy at the CHICAGO TRAILER MART, 1815 Indiana-av. Vic. 5133. Open Sun. Sunday.

NEW LIGHTHOUSE TANDEMS
CLOSING OUT—NEW STREAMLITE, GLIDER AND UNIVERSAL.
All Types Luggage Trailers
Will accept anything of value in trade.
7350 STONY ISLAND. DOR. 1678.

AMERICA'S FINEST NEW TRAILERS—TRAVELITE SUPERIOR, ROYCRAFT; USED BUYS. WE ALSO BUY. Op. eves. 9317 COTTAGE GROVE. RAD. 0212.

ALMA—1945—CONTINENTAL.
World's most livable trailers.
New, used. Terms. Sell and buy!
Ted Keim, 8255 S. Chicago. Bay. 3587.

1945 SCHULT Liberty—Tandem wheels, new tires, brakes; also used, $375 up; very easy terms. We buy, sell, finance. Donn's, 7424 Stony Island. Dor. 5000.

PRE-WAR 18 ft. Schult with new tires; light; good condition; priced to sell. Paulson, 7100 Touhy-av.

KOZY COACH—NEW MOON—TRAVELO. Terms-Trade. Also will buy. Hauck & Crist, 6430 Stony Island. But. 2900

VERY good condition; newly repaired and painted; reas.; must be seen to be appreciated; priv. Gro. 3273.

ORR & ORR National American Tandems. Used. Access. We Buy. 7350 Stony Isld.

AUTOS TO RENT

UP-TO-DATE PASSENGER CARS.
TRUCKS—Chev., G. M.'s, 1½ ton panel stakes; low rate by hour, day, wk., yr. HERTZ DRIVURSELF. Del. 7272.

AUTOMOBILES WANTED

SELL YOUR CAR
WITH CONFIDENCE
Full Ceiling Price
EXTRA ALLOWANCE
$40 FOR RADIO, HEATER
If you can't come in—We come out.
CALL
FRANK CASEY
KEDZIE 8181
3939 WASHINGTON

WE'LL BUY IT
HIGHEST PRICES
IN
CASH
ANY MAKE OR MODEL
PHONE MR. HENSEN
Longbeach 6636
WE WILL COME OUT
OR DRIVE OUT
4464 BROADWAY
OPEN EVENINGS UNTIL 9 O'CLOCK.
ALL DAY SUNDAY.

DOYLE
6111 S. HALSTED
THE MOST CASH
FOR YOUR CAR
ALL MAKES, '35 to '42.
Convince Yourself
CALL NOW! DOYLE
NORMAL 3217

GENERAL MOTORS
DEALER
PAYS HIGHEST
CASH PRICE
V-E Day Has Come and Gone
HIGH USED CAR PRICES
WILL SOON BE GONE
SELL YOURS NOW
WE WILL COME OUT. CALL
ROCKWELL 4060
3152 Ogden at Kedzie
OPEN EVES. TILL 9—CLOSED SUN.

BELMONT 0423
The MAGIC NUMBER that will give you the uppermost cash for your car
Wanted 1932 to 1942
All Makes—All Models
Bonus for radio, heater
A bonded buyer will call at your home or office
2625 N. CICERO-AV.

5c
IS ALL IT WILL COST YOU TO GET
Highest Cash Value
FOR YOUR CAR.
JUST PHONE
Van Buren 9800
INDEPENDENT MOTORS
[33 Years of Fair Dealing.]
2700 W. MADISON-ST.

KNOW YOUR DEALER
LAWDER BROS., INC.
ESTABLISHED 1890.
FOR HIGHEST CASH PRICE
Bring car and title for quick deal.
TRIANGLE 2500
6900 VINCENNES-AV.
1 BLOCK WEST OF STATE-ST.

SOUTH SIDERS
WE NEED YOUR CAR
WE'LL COME ANYWHERE
QUICK AND MOST CASH
REGENT 0616
BONNIE MOTOR SALES.
7625 STONY ISLAND.

F-E-L-Z
Buys Cars
Top Ceiling Price
Paid, Plus Bonus
For Heater, Radio, Etc.
1132 Diversey Gra. 2810

WE PAY
TOP
PRICES.
Any Make or Model.
HULL DOBBS
WORLD'S LARGEST FORD DEALER.
4655 Washington-blvd. Estebrook 2226.

CHICAGO HIGHEST
PRICES PAID
ALL MAKES—ALL MODELS
BERKSHIRE 2620
SANDRA MOTORS, 2258 N. CICERO.

HELP! HELP!
WE ARE DESPERATE FOR CARS.
Will pay top dollars plus extras.
QUICK ACTION CALL
SPAULDING 3940
OR BRING CAR TO
3940 W. GRAND-AV.

CASH
NO ONE CAN PAY MORE
1936 FOR YOUR CAR. 1942.
J. A. LAVERY MOTOR CO.
Authorized Ford Dealer.
6127 COTTAGE GROVE. MID. 5300.

BEVERLY 7440
CALL US. WE COME OUT.
F-I-T-Z-P-A-T-R-I-C-K
8959 S. ASHLAND

WE PAY HIGHEST CASH PRICES for old junk, wrecked autos or trucks. We come out and pick up promptly. World's Largest Auto-Truck Wreckers.
WARSHAWSKY & CO.
1900-24 S. STATE. CALUMET 6800.

JESSE M. CHASE
35 RETAIL STORES IN 8 STATES.
Full value paid for good used cars.
5718 Broadway Longbeach 4500

NEEDED LATE MODEL CAR.
Tires and condition important.
Will pay high price in cash.
Call Mr. Lampe,
PROSPECT 7664

1902-1942
USED, WRECKED, BURNED, JUNKED CARS, BUSES, TRUCKS.
BEST CASH PRICES.
MARTIN—DIVERSEY 3772.

We will still pay you top cash for your car. Call or drive to
GLENN E. HOLMES, INC.
30 W. LAKE-ST.
RANDOLPH 7171.

Need a late model car in good condition. Pay good price. Have all cash. Edg. 4309.

STOP! LISTEN!
WE PAY TOPS.
EXTRA FOR RADIO AND HEATER.
VICTORY 4141

WE'LL BUY YOUR CAR.
M. J. LANAHAN, INC.
3542 S. Michigan. Cal. 7300.
Open till 5:30 p. m. Closed Sundays.

FORDS ONLY
THE MOST CASH.
KILDARE 2066.

ANY MAKE ANY MODEL
MIDWAY 6400

P-O-N-T-I-A-C-S
958 Diversey Buck. 1333

PONTIACS WANTED
BITTERSWEET 7120

WAR worker needs late model car from original owner; cash. Call Van Buren 5334.

WANT TO SELL YOUR CAR FOR CASH? C. ZEPP. Ford Dealer, 2950 Lawrence. Jun.8310.

DESPERATE for 3 good cars—Prefer to buy from original owners; have all cash. MR. GOY, LONGBEACH 3937.

WE WILL COME OUT and look at your automobiles. Just call us. We will pay cash. Mulberry 7770.

SEE OTHERS FIRST—THEN SEE US. Highest cash prices for your car. M. and K., 7711 S. Halsted. Rad.5888.

CASH FOR YOUR CAR.
SEE PETERSEN.
2401 S. Michigan. Victory 6500.

LEAV. town—Gd. late model car; General Motors prefd.; in gd. cond. Mon. 3604, 8 a. m.-6 p. m. Est. 3677, eves.

AM in dire need of 5 cars in good condition; am in a position to pay cash. Mr. Swanson, Berkshire 6140.

1941 OR 1942 automobiles—Will pay top cash. Regent 0617.

TOP DOLLAR FOR ALL MODELS.
CLARK-MAPLE CHEV., 1038 N. Clark.

HAVE ALL CASH for late model cars. 6115 N. Clark. Sheldrake 0431.

WANTED—Lincoln, Lincoln-Zephyrs; all models. Wright, Rogers Park 8842.

1939-'40-'41 AUTO—Any make. 5449 N. Spaulding, 1st fl. Key. 3978.

HIGHEST PRICES FOR USED CARS. Consolidated, 1150 Jackson. See. 6500.

BUICK—'41-'42; super sed.; pay cash. Kirche, Nat'l Art Studio. Wab. 3492

WILL pay cash for car in good cond.; 8-a. m.-noon, 6-10 p. m. Columbus 9450.

DISCHARGED veteran wishes late model auto; cash. Bayport 1756.

CARS wanted—Running or not; old or new; anywhere. Kedzie 6799.

SALESMAN wants good, clean car, '38-'39, for cash. Sacramento 0507.

TOP CASH FOR CLEAN CARS.
WENTWORTH 6200.

WOULD like to contact party with nice car to sell. Berkshire 0787.

HAVE CASH for late model cars direct from owners. Lakeview 6092.

WANT to buy clean cars from original owners. All cash. Belmont 0179.

WILL pay cash for small '41 car in good condition. Beverly 1-0004.

AUTOMOBILES WANTED

AVENUE 1661
BILL MASON
EX-NAVY MAN
WANTS MORE CARS
AT TOP PRICES
EXTRA
FOR RADIO AND HEATER
1932 TO 1942 MODELS
3101 N. CICERO
OPEN SUN. AND EVES.

C U R T I S CALL! S I T R U C
MOST $ FOR
YOUR CAR
STEWART 7406
7406 S. HALSTED

PLEASE! PLEASE!
SELL US YOUR CAR
WE NEED THEM
FOR WAR WORKERS
WILL PAY CASH
CEILING, PLUS EXTRAS
FOR RAD., HTR.—OVERDRIVE
2644 N. CICERO
CALL US—OR COME OVER
BERKSHIRE 1260
OPEN EVES., SUNDAY TIL 6.

M-U-R-P-H-Y
"THE SMILING IRISHMAN"
Offers You
1. CEILING PRICE
2. No bickering
3. Courteous treatment
4. Fair dealing
You See, We Are Direct Factory New Car Dodge Dealers and Have Our Reputation to Maintain. Be Stop in and Give Murphy a Call.
BERKSHIRE 6600
2650 N. CICERO
EST. A QUARTER OF A CENTURY.

NOTICE.
A NEW CAR WILL SOON BE HERE
MR. AND MRS.
AUTO OWNER
In the meantime I am desperately in need of good 1936 to 1942 cars for essential war workers in this area. My cash offer will be so attractive that I know you will sell me your car.
CALL VICTORY 1268
A Bonded Buyer will call at your home immediately. Confidential.
OR DRIVE TO 2247 S. MICHIGAN.

PACKARD
PAYS HIGHEST PRICES
FOR PACKARDS
AND ALL MAKES AND MODELS.
24th and Michigan Cal. 7400

MISCELLANEOUS

—For Sale—

MUST MOVE! LOST OUR LEASE! CLOSING OUT GOVT. SURPLUS.
Saws, $1; elec. drills, meat kits, and cups, 20c; bags, 20c; wire, ... [illegible]
Any 3-50c like items, 3 for $1.
R. & W. Surplus Co., 1110 S. Michigan

USED BUS BODIES
Waterproof, fireproof construction. Ideal for trailer camps, emergency housing, lunch counters, etc. Inside dimensions, 28 ft. 6 in. long, 7 ft. 4 in. wide, 6 ft. 3 in. high. $195. Terms.
WARSHAWSKY & CO., 1906 S. State.

MOTOR BUS SEATS
Cushions, bodies, glass, misc. parts; can be used for porch, garden, house, or den furniture; bargain. Martin Auto Parts, 3046 Dominick-st. Div. 3772.

[illegible]

ROTO-beam 16", 5 blade. A.C. [illegible]

WE OFFER, SUBJECT TO PRIOR SALE, 18-20 GAUGE COLD ROLLED STEEL, ¾ AND ½ INCH, STAINLESS STEEL IN COILS. WEBSTER 7291.

MFR. has high quality new casters for sale cheap; to fit your needs; rubber or steel wheels; ball bearing or plain; swivel or rigid. Sup. 8843.

HALL cabinet, grand piano, Midget washer, 1 double bed and springs, portable camp tent, lawn mower. 2930 Tel. court, Elmwood Park.

1,000 RELAYS, 115 V. A. C.; 500 relays, 24 V., D. C., and 300 transformers, 115 V., 50-60 cycle secondary 24 V. Very reas. Address N R 371, Tribune.

EXHAUST fans—14 and 16 in.; new; limited number; also D. C. 16 in. desk fan; like new. Schiffman Electric, 2616 Green Bay-rd., Evanston. Greenl. 7878

FROZEN FOOD CABINETS.
Domestic and commer.; new. Ross & Christianson, 2700 W. Devon. She. 2211.

FANS.
CIRCULATING AND EXHAUST.
2700 W. DEVON. SHELDRAKE 2213.

FANS—20" and 24" sizes; adjustable floor stand type. Without priority. Mulberry 4164.

WARDROBE and packing trunks, 35 up. Full line of pawn dept. goods. Uncle Max, 675 N. Clark. De. 3878.

1 MODINE heater; 1 32-in. Acme bench; 1 paint spray machine. All in good condition. Berwyn 4468.

FREE KINDLING WOOD
at 5663 Elston-av., from good lumber. LAST DAY SUNDAY.

FLUORESCENT FIXTURES.
Latest industrial and commercial mod. PARAMOUNT, 412 N. Clark. Del. 3978.

100,000 LBS. 17 St. Aluminum, 1½ in. round. No priority required. Herco Eng. Co. Sup. 5122.

FROSTED malt mixer and freezer self. Taylor Speed-Ease; works and looks like new; priv. party. Vin. 1247.

FOR SALE—Assorted sizes of glass for greenhouse purposes; 15c each. Martin Auto Parts Co., 3046 Dominick-st.

RICH BLACK soil—Delivered anywhere; creeping bent and blue grass sod. Hemlock 0036.

2 OIL burners—Good condition; also dining room set and cabinet sink; very reasonable. Sunnyside 4431.

COMB. pool and billiard table—Reg. size. After 6 p. m., 1910 W. Cermak-rd.

CORRUGATED CARTONS—NEW AND USED. GRACELAND 8949. [illegible]

MAILING tubes—5,000; 3½ in. diameter, 22 in. long. Cheapside 4273.

BABY buggy—Gray; white baby bed; excellent condition. Maywood 3896 eves.

CURTAIN stretcher — American made, 54x180 inches. Call Fairfax 4567.

USED juke box records—Latest hits, 15c each. Any quantity. Cap. 7852.

—Wanted—

WANTED by private concern—Used corrugated cartons; 200 ft. bot. 14¾ in. x 8½ in. x 21¼ in. or 16 in. x 12 in. x 17 in., or carton of approx. 1.80 cu. ft. Phone Virginia 3140 or Address N E 410, Tribune.

1,000 FT. 5 ft. over-all including 1 ft. barbed wire Cyclone fence—In good cond. Henry C. Grebe & Co., Inc. 3259 N. Washtenaw. Keystone 8800.

BEAUTY EQUIPMENT WANTED.
1 piece or whole shop. Call Drexel 0670 for free estimate. No obligation.

WTD.—Old ice cream hardening cabinet, condensing unit, motors, compressors. Estabrook 5857.

AUTOMOBILE LOANS

AUTO AND TRUCK LOANS
MAXIMUM AMOUNTS.
NO CO-SIGNERS EVER NEEDED.
Bring title—cash in 15 minutes. We KNOW cars and trucks; give highest appraisals. We also make 2d mortgage auto loans, signature, personal loans.
CREDIT LOAN CORP.
305 South Racine. MONroe 8585.

Auto Loans—$50 and More
in 15 minutes. Quick, friendly service. We make 2d mortgage loans on cars.
NEWBERRY LOANS, INC.
1025 N. Clark. Whi. 8004.
7550 S. Halsted. Ste. 9300.
4150 Irving Park-rd. Ave. 4848.

We finance individuals
buying cars from priv. parties.
WINTER-HIRSCH
1842 S. Michigan. Calumet 4290

LOANS UP TO $800.
AUTO BROKERS ACCEPTANCE CO.
1647 S. PULASKI. CRA. 1647.

MOTORCYCLES AND BICYCLES

FOR SALE—Indian Four, most beautiful motorcycle in Chicago. Many extras. Nev. 6437. Goodett.

HARLEY-Davidson '39; new saddle-bags, buddy-seat, spotlights; new tires, good paint job. Call 3:30 to 7. Yards 2472.

BEAUTIFUL SCHWINN motor-bike; like new; completely access.; gd. mileage; best offer. 1910 W. Ohio-st. 1st fl. rear.

INDIAN—Four; excellent condition; best offer. Wilmette 4739.

BICYCLES—New balloon tires; lge. selection; moderate prices. 3002 Broadway.

1940 HARLEY-DAVIDSON—Model 45; like new. Call aft. 6. KEY. 9664.

'37 HARLEY 61-O.H.V. REAS. Call aft. 6 p.m. 2112 N. Harlem. 2d fl.

BARTER AND EXCHANGE

SELL or trade for car equity in lot near Wolfe-rd and St. Charles-rd. in Berkeley. Close to schools, transportation. Euclid 9797 J.

WILL trade 7 D. C. fans for 7 A. C. Whitehall 5669.

BUSINESS PERSONALS

MISSING PERSONS LOCATED — $10. Anywhere in States. Northwest Bureau Service. 139 N. Clark. Ran. 3389.

WE BUY hair 16 in. or longer—$15 an ounce. Madame Duncan Beauty Shop, 25 W. RANDOLPH.

INSTRUCTION

COMPLETE BEAUTY COURSE . . . $125
New Fashion, 3304 Lincoln. Buc. 7000.

—Men—Professions and Trades—

—Men—Miscellaneous—

—Women—Household Help—

NURSE—Infant; permanent position; to care for 3 months old boy; reference required; good home, near transportation. Call collect. Glencoe 695.

NURSEMAID—Expd. for 1 yr. old baby; live in very gd. home on Lake Shore-dr. Exc. pay. State age, salary, refs., etc. ADDRESS M S 435, TRIBUNE.

NURSEMAID—Experienced; references required; 21-35 years old; care of 13 mo. baby girl; no hswk.; other help; salary $35. Call Wellington 3899.

WOMAN, white—25 to 55, experienced. Take care of 9 months old child, excellent references, stay. Ard. 1148.

WOMAN—Take care of aged woman; stay nights; time off; pleas. surr.; no hswk.; light cookg. Bit. 4404, Apt. 708.

WOMAN—White; expd.; hours 9-1:30; lt. hswk., plain cooking for 1 adult; 2 rm. apt. Phone Ardmore 4803.

WOMAN—To do light hskpg.-cooking; stay; good salary. Franklin Park 55.

—Women—Couples—

COUPLE—Man as utility worker, wife as elevator operator; room with private bath and good wages; cooking facilities; permanent position. Belair Hotel, 424 Diversey. Bittersweet 4000.

MAN and wife—Combination cook-clerk; white R. R. extra gang camp; must be exp.; top wages. Globe Contracting Co., 2502 W. 51st.

A REAL home for you—Woman as housekpr.-mgr., man part time maintenance; nr. No.; furn. apt. bldg.; sal. and 3½ rm. apt. Address N L 168, Tribune.

—Women—Hotels, Restaurants—

ASSISTANT to the manager—In small French fried shrimp shop, 4-11 p.m. Apply 5:30-6:30 p.m. 1019 N. Rush-st.

CASHIER AND CHECKER.
Eves.; short hours; expd.; to check trays and collect money from waitresses. Apply in person. ARAGON TEAROOM, 1106 Lawrence-av.

CASHIER-CHECKER
for high grade restaurant and cocktail lounge. Good salary and meals. 2930 W. Madison.

CASHIER—Good pay, meals. Apply after 11 noon. L'Aiglon, 22 E. Ontario.

Cooks with Genl. Cooking Abil.
Restaurant exp. not necessary; no Sunday work; good pay. Apply 11th floor Employment office. MANDEL BROS. STORE.

COOK—Expd., for fountain luncheonette; straight day work. Also fountain girls. Barker Drug, 1100 Argyle.

COOK—Small factory cafeteria; no nites; good pay. G. J. Aigner Co., 503 S. Jefferson-st. Harrison 7414.

COOK—Ladies home for soldiers' widows. Lawndale 2690.

COOK, 1st class—Top salary. 400 E. 69th-st.

COOKS [2]—Good wages; no Sundays or holidays. 230 W. Erie.

COUNTER and grill girls—Exp. not necessary; good salary; meals and uniforms included. Apply at Hull-Dobbs House, 1532 E. 71st-st. Bit. 9259.

COUNTER girl—$35 wk. to start; no Sun., eves., or holidays. 27 E. Jackson.

DISHWASHER—COLORED
Light work; apply steward. HOTEL ATLANTIC, 316 S. Clark-st.

DISHWASHER—Colored; nite work; good pay, meals, uniforms. Ruby's Barbecue, 1411 E. 63d. Hyd. 5300.

FOUNTAIN GIRL—Experienced; meals and uniforms furnished. Simon Pharmacy. 3479 Broadway.

FOUNTAIN girls—Good pay, steady. Mestrow Drg., 5800 Sheridan. She. 5000

GIRLS—$31.60 weekly, meals, tips. Apply a. m. 2338 E. 71st.

HOSTESS—EXPERIENCED. ISBELL'S. 1435 HYDE PARK-BLVD.

HOUSEKEEPER.
200 room hotel; steady position; must live in building; single or widow preferred. Alcazar Hotel, Van B. 7800.

HOUSEKEEPER.
Hotel; good pay and living quarters. Phone Haymarket 4670.

JANITRESS—Experienced; to work in tavern from 2 a. m.-6 a. m.; good salary. 3901 W. Fullerton.

KITCHEN helpers—Afternoon, evening or night; convenient hours arranged; good salary; permanent work. Presbyterian Hospital, 1753 W. Congress.

LADY—For light ckg. and wait. on tables. 2301 E. 79th-st. Nights, Reg. 9617.

MAIDS—SCRUBWOMEN
for perm., well paid employment with post-war security; pleasant working cond. Apply Miss Cowan, CONGRESS HOTEL, Michigan-av. at Congress.

MAID.
Perm. pos.; no age limit; rm. with priv. bath; good wages; cooking facilities. Belair Hotel, 424 Diversey.

MAIDS
No Sundays or holidays; $92.50. 5240 SHERIDAN-RD. APARTMENTS.

MAID—To clean rooms and make beds; will train; $85 per month. Duncan Y. M. C. A., 1515 W. Monroe.

MAID—Colored; experienced; permanent position. Apply 5236 Lake Park. Hyde Park 8607.

MAIDS—$32.50 wk.; no kit., no Sun., days. Fullerton Hotel, 2919 Fullerton.

MANAGER
Supervise coffee dept., grocery exp. des. Excellent salary. Permanent. Essential. Daras, 30 W. Washington, Rm. 520.

NIGHT cashier and general office work; expd.; good sal. and meals. See Mr. Reeser after 1 p. m. [illegible] 14 W. Randolph.

PANTRY GIRL—1 night, 1 day; $42.50 to start; steady. RICKETTS, 103 E. CHICAGO.

PANTRY GIRLS, $30; BUS GIRLS, $30. YOUNKERS, 51 E. Chicago.

PANTRY cook—For tearoom. Good hours and wages. Beverly 1010.

PORTER-DISHWASHER—6 days, $35. 466 E. 79th.

SALAD GIRL
Good salary and pleasant working conditions. Apply manager, Georgian Hotel, 422 Davis-st., Evanston, Greenleaf 4100

SODA fountain girls—Exp.; $35 week. Drug store. 1148 Granville.

SWITCHBOARD Operator—$105 month; 1 day off; 8 hours on Sunday. Apply manager's offices, 5200 Sheridan-rd.

SWITCHBOARD operator—Hotel exper. preferred; 3 p. m. to 11 p. m. CASS HOTEL, 640 N. WABASH.

SWITCHBOARD Operator—For hotel; near Loop. Sup. 5344.

WAITRESSES—Nights; 9 to 1; 5 to 1; for modern long estab. restaurant; good clientele; free meals, uniforms and $1,000 life insurance. Madison Restaurant, 3846 W. Madison-street.

WAITRESSES
Marine Dining Room & Colonade Room. App. Employment Ofc. 5357 Sheridan-rd. EDGEWATER BEACH HOTEL.

WAITRESS.
Expd.; food and liquor; days or eves. See Mr. Tully after noon Friday. BLACKHAWK RESTAURANT, 139 N. WABASH.

WAITRESS—Experienced; nights; salary $30; good tips, uniforms, meals. Apply in person. Denny's Restaurant, 4329 S. Halsted-street.

WAITRESSES—Earning from $60 to $75 a week. Good working conditions. Rm. meals and uniforms free. Call Glasgow 2633 after 1 p. m. daily except Mon.

WAITRESS—HRS. 5 TO 10
No Sundays.
BLOCKS RESTAURANT, 116 E. Cermak.

WAITRESS—Excel. position is offered a high type young woman; post-war security guaranteed at top remuneration; paid vacations; choice of hours; high class trade. Apply B/G, 25 E. Oak.

WAITRESSES
Good salary, uniforms and meals. Gd. working cond. 940 N. RUSH or DELAWARE 2300. ISBELL'S.

WAITRESSES—Nights, $75 wk. av.; day, $60 wk. av.; short hours also; exp.; refined type only. Johnson's Aquarium Tavern, 5018 W. North-av.

WAITRESSES
Excellent jobs; very good pay; uniforms furnished. Heising's, 35 W. Washington.

WAITRESSES—Private club; full or part time; meals and uniforms furnished. UNION LEAGUE CLUB OF CHICAGO. Apply 312 S. Federal-st., any weekday.

WAITRESSES—Steady, reliable; hours, 8 a. m. to 2 p. m.; no Sundays or holidays; average $40 to $45 week; free uniforms, meals. 3365 N. Clark.

WAITRESSES—Evenings; good salary plus good tips, uniforms furnished. 7831 S. Sheridan-rd. Ami. 9417.

WAITRESSES—Full or part time, for high class dining room. See Mr. Smith, Manager, Seneca Hotel, 200 E. Chestnut.

WAITRESSES—Night or day; excel. salary and tips, uniform furnished. Covered Wagon, 324 and Michigan-av.

WAITRESS—No Sundays, short hours; 11 a. m.-2 p. m. Rodkin's Restr. & Tap Room, 223 N. Wells.

WAITRESS—11 a. m.-3 p. m.; $3 day and tips; 5 day week. Tower Restaurant, 75 E. Wacker-dr.

WAITRESS—Days; expd. earn $60 or more per week. See manager. 4014 Milwaukee. 7-9 p. m.

WAITRESS. STEADY OR WEEK-ENDS. RICKETTS, 103 E. CHICAGO-AV.

WAITRESS—Full or part time. Chuck Wagon, 6402 S. Western.

WAITRESSES—No Sundays; no liquor; uniforms furnished. 28 N. Dearborn.

WAITRESSES—No age limit. Plaza Hotel Restaurant, 1543 N. Clark.

WAITRESSES—Experienced; good wages. Victoria Restaurant, 952 Belmont.

WAITRESS—$35 week; no Sundays. Racine Rest., 1160 Van Buren.

WAITRESS—Experienced; for day or nite work; air cond. 2725 W. North-av.

WAITRESS—Full or part time. YOUNKERS, 51 E. Chicago-av.

WAITRESS—6:30 a. m.-3 p. m.; gd. pay. Lasalle Restaurant, 117 W. Madison.

COLORED WAITRESS—RAPID; 16-48; $35 week. Haymarket 6255.

WOMAN—For all around kitchen work; white or colored; hours from 2 to 9 p. m.; no Sun.; 75c hr.; post-war job. Republic Cafeteria, 322 S. Green-street, 1 blk. from Halsted and Jackson.

WOMAN to take charge restaurant—West suburban golf club; state experience, salary des. Address N G 364, Tribune.

WOMAN for night work in hamburger shop—Good pay; experienced or inexperienced. Key. 3250.

—Saleswomen—

¼, ½, 1 ACRE tracts on I. C. Plenty of leads, excellent commission. Can make real money if you will work. 780 E. 79th-st.

—Women—Miscellaneous—

GIRL to work days on desk in large bowling alley; cashier exp. preferred, but not necessary. Howard Bowl, 1777 Howard-st.

GIRLS—For light factory work; day and nite work; good pay; no exper. nec. Royal Screw Machine Products, 325 W. Hubbard.

GIRLS-WOMEN—White only; light sit down assembly work; 5 day week; no experience necessary. United Products Co., 179 N. Michigan. See Mr. Anderson.

ALERT, active woman 30 years or older to learn tearoom business; good opportunity for right party; no Sun. or hol. Dea. 3452. Polly Tearoom, 17 N. Wabash.

WOMEN—Serve pillows, major bus line; no travel. $31.20, 6 days, 48 hr. wk. See Aberlock, 1157 S. Wabash.

MAIDS and Cleaning Women for select apt. hotel. Perm. position. Embassy Hotel, Diversey 4440.

GIRLS WANTED—Light factory work; exp. unnec.; 65c per hr., 44 hrs. A. J. Machinery Co., 117 W. Harrison.

—Women—Miscellaneous—

WANTED—Immediately; women and girls for light factory work in corrugated paper box plant; exp. not necessary; critical war work with good wages; post-war opportunity. The Ajax Box Co., 715 W. Cermak-rd., Hay. 4324.

UNUSUAL oppor.—Women, 22-40; work 3 hrs., 3 or more eves. per wk.; no canvassing; no investment. We train you. Earnings will exceed $40 per wk. Give phone. Address N G 116, Tribune.

WESTERN UNION.
Branch office clerks; paid while in training; advancement.
See B. F. Strand. 427 S. LA SALLE-ST.

HANDLE parcel post packages—No exp. nec.; must be physically fit; age 21-50; 7 a. m.-3:30 or 11:30 p. m.; part time shifts. CHICAGO UNION STATION CO., employment office, 516 W. Jackson.

GIRLS — LGT. PLEAS. CLN. STDY. FACT. WORK; PD. VAC.; REST PERIODS; PERM. POS.; WILLING WORK; FULL STDY. TIME. APPLY MON. AND AFT. 2421 W. DIVISION.

MATRONS—AGE 25-50
Steady employment; essential industry. CHICAGO UNION STATION CO. Employment Office, 516 W. Jackson.

JAPANESE-AMERICAN.
Light assembly and packaging work in clean airy cosmetic plant. Pleasant sit down work. $31.20 to start. Products Service Co., 161 W. Huron.

GIRLS-WOMEN—16 yrs. and older; light assembly work; experience not nec.; permanent; 8 a. m.-4:30 p. m. 2033 W. Fulton. Haymarket 6350.

HOUSE to house solicitation—No selling; part time; for south side women; $1 per hour. See Mr. Sillars, Rm. 1421—333 N. Wells.

WOMEN 18-35—Light, pleasant work in essential industry. PERMANENT. Vacation with pay. Match Corp. of America, 3433 W. 48th-place.

—SITUATIONS WANTED—MEN—

—Men—Stores and Offices—

ACCOUNTANT—Books kept, part time, week or month. MANSFIELD 6859.

ACCT. BKKPR.—BOOKS KEPT, TAXES. WEEK OR MONTH. DEA. 1791.

BOOKKEEPING SERVICE—Small accts., taxes, stmts., by mo. or wk. BRI. 1248.

JOB analyst — Seeking position in job evaluation and procedure analysis. B. S. degree, acctg. background, exp.; age 28. Address T 455, Tribune.

VET.— W. W. II; age 38; sale; gen. off. cler. exp. Address W 112, Tribune.

—Executives and Managers—

EXPORT expert — Fluent Spanish; college educated. To run or assist export department of firm already established or going into export; willing to travel. Address T 394, Tribune.

PLANT mgr.—Broad exp. stampings, sheet metal prod. fabrication; now located in Ohio; available at once; salary $6,500. Address B Z 37, Tribune.

PURCHASING agent—Age 31; 10 yrs. varied experience in technical work. Address T 395, Tribune.

INDUST'L Engr.—Can help mfg.; wage plans, job values, costs. Edg. 3736.

—Men—Professions and Trades—

ARTIST wants lettering job or free lance work. Address W 191, Tribune.

CARPENTER-Contractor — Int., ext.; repair, alter porchs, strs. Spa. 8515.

CEMENT WORK—All kinds. Licensed for public walks. City-wide. Moh. 5578.

CONCRETE breaking, cutting, and drilling with modern equipment. Moh. 6577.

CHIEF INSPECTOR—Knowl. of modern mgmt. technique; varied insptn. exp. 10 yrs.; can set up economical inspection controls and procedure. Address W 169, Tribune.

METHODS and time study engineer. Address W 171, Tribune.

PAINTING, papering—Stores, offices, residence, apartments exterior etc. spraying; all work guar. Nevada 6128.

PAINTING and dec. residence special. Finest ref. Buckingham 0534.

PAINTING, decorating—Interior, exterior; brush or spray; guar. Hay. 6833.

PAINTING, PAPERHANGING, DECORATING—First class. Che. 3339.

PLASTERING and patching—Brk. or cem. wk.; city-wide. ERICKSON, Moh. 5577.

WANT chance to learn refrigeration repairs; part time, eves.; W. or N. W.; sal. no object. Address W 352, Tribune.

—Men—Hotels, Restaurants—

BARTENDER—Thoro. expd.; full or part time; reliable; refs. Lakeview 2593.

—Men—Butlers, Chauffeurs—

CHAUFFEUR—Colored; long exp.; good city ref. Phone Wentworth 4802.

—Salesmen—

WANT exclusive agency, representative good product for Colombia, South America. Returning July 15. J. Humphrey, Hotel McGehee, Little Rock, Ark.

—Men—Miscellaneous—

WELL educated man of 36 years in good health, former director in a large successful corporation and owner of real estate as well as a going funeral home wishes to make new connection. Will be glad to interview and consider anything. Address R G 10, Tribune.

DIS. vet. with family interested in learning business or trade. What have you? Address W 158, Tribune.

WATCHMAN—Day or night; reliable col. man with refs. Calumet 5058.

—SITUATIONS WANTED—WOMEN—

—Women—Stores and Offices—

ACCOUNTANT—Books kept, part time; simplified systems; pay rolls, taxes, audits, etc. Rasmussen, Cent. 6464.

BKKPR.-typist—Small loop or W. side office; complete set books, pay roll, tax reports; CPA exp. $50 wk. Refs. Address W 303, Tribune.

ORDER checker—Mature, efficient; prefer essential; nr. N. side. Bit. 1181.

SECY.—Exp. hvy. dict.; gd. educ. bkgrnd.; 7 yr. min. $160. Address W 305, Tribune.

SEC. and reg. medical technologist—Exp. Univ. grad.; 29; perm. Plaza 5348.

STENO.-SEC.—A-1 exp. law, engineering, accounting. BUC. 2256.

EMPLOYED Bank Clerk would like to work in music shop evenings. Address R E 42, Tribune.

—Executives and Managers—

EDITOR.
Young woman capable of producing an attractive and up-to-date house organ, trade or assn. publication. Background includes univ. degree plus exp. in both editing and advertising copywriting. Address W 108, Tribune.

—Women—Professions, Trades—

GOVERNESS, NURSE, TUTOR. PHONE DELAWARE 5075.

JANITRESS—Neat, col'd.; hrs. 6-12 or less; Wen. 9463 bet. 10 a. m., aft. 7.

NURSE—Special; A-1; hospital X-ray experience; sleep out; $10 day. Address W 170, Tribune.

NURSE—Elderly, capable, charge of infant; No. side; $40 wk. Div. 9392.

TUTOR—Elementary; recent college grad. Call Fri., after 3. Ambassador 1774.

—Women—Household Help—

CARE of apt.—Half days; stay with children eves.; white. Del. 1738.

CLEANING—$6, c. f.; no wind. except 1st fl. Call after 11 noon; Bel. 2078.

DESIGNER—Creative jewelry, ceramics, or similar. Address W 357, Tribune.

PART time—Widower or bachelor's apt.; exp.; ref. Atlantic 8374.

RELIABLE lady with daughter, 11—Child's nurse or bkkpr.; exp.; prefer suburb. Call Superior 8222, Room 816.

SERVICE man's wife and child des. household duties; exp.; stay; Chgo. ref.; N. S., Winnetka, Wilmette. Amb. 0403.

WOMAN—White; gen. housework; 4 days wk.; $6 day; after 6 p. m. Suc. 3547.

YNG. lady wants 1st floor work; do cooking; S. sub. 6220 Dorchester, Mid. 1760.

2 JAP-AMER. girls—Age 19, available for domestic serv. Del. 7765, Apt. 7.

—Women—Couples—

CPL.—3 yr. daughter; cook and lite hswk. for rm., brd. and sal. Man empld. daily in city. Ideal for motherless home. Address W 178, Tribune.

—Women—Hotels, Restaurants—

CAPABLE woman to manage apt. hotel—N. W. side. Spaulding 2316.

—Employment Agencies—

CLEANING, LAUND.—Fast; $5-$6, carfare. Call me also for expert carpet, rug and furniture cleaning in your home by experienced operators using finest modern equipment. Your finest pieces safely and beautifully cleaned. Evelyn Placement Service, Ken. 8088.

—BUILDING MATERIALS—

WATERPROOF your own basement from the inside with guaranteed Fluresit masonry waterproofing products. For name of nearest dealer, phone Andover 4977. N. B. Spurgeon Co., 20 N. Wacker-dr.

PICKETS FOR SALE—5c and 7c each. Western Avenue Lumber Co., 147th and Western. Harvey 1913. Open Sunday.

ANGLES, Plates, Beams, Channels. STEINER CO., 1230 W. Lake. Can. 3636.

—Heating, Plumbing Equipment—

SUMMER SPECIALS.
30 gal. gas H. W. tanks $9.95
Low down closet comb's. [2ds] .$13.50
LARGE SELECTION OF DRINKING FOUNTAINS AND BUBBLERS.
China wall-hung lavatories [2ds] .$6.50

SQUARE DEAL
1725 S. State-st. 9300 Commercial-av. 4100 Milwaukee-av.

ANCHOR STOKERS.
HOMES—2 flats and larger. No Priority—
Prompt installation.
Furnaces repaired and cleaned.
HERITAGE, 634 at Michigan. Nor. 1000

NEW TYPE STOKERS
Air cooled retort, no shear pin, positive autom. air; $200 and up. Ber. 1455RX.

STOKERS—NEW AND USED.
5 room size and larger.
BERCHTOLD'S, 4912 W. Madison.

5 HOT water heaters; tanks, pipe, and fittings. 1226 N. State-st.

LINK-BELT STOKER.
FACTORY DIRECT. ABERDEEN 0100.

—JEWELRY, DIAMONDS, OLD GOLD—

CASH FOR YOUR DIAMONDS
HIGHEST PRICES PAID.
Old Gold, Pawn Tickets Bought.
Member Chicago Assn. of Commerce.
AMERICAN
DIAMOND SYNDICATE
27 E. WABASH-AV. 2D FLOOR.

DO YOU WANT MORE CASH?
We pay highest current prices or make loans on your diamonds and jewelry. ILLINOIS STATE PAWNERS ASSN. SECOND FLOOR, 140 N. DEARBORN.

GET OUR CASH PRICE
BEFORE SELLING.
Diamonds, Watches, Pawn Tickets.
THE U. S. LOAN BANK.
10 N. CLARK-ST. 6TH FLOOR.

I PAY HIGHEST PRICES FOR GOLD, DIAMONDS, JEWELRY, WATCHES. LLOYD J. BUTLER, 185 N. CLARK.

DIAMONDS-WATCHES—OLD GOLD.
Top prices paid. Jeweler's Exchange, 32 N. STATE. 11TH FLOOR.

FULL value for diam., watches, old gold. ROMACK DIAMOND EXCHANGE, 7 W. MADISON AT STATE, RM. 501.

3.54 CT. DIAMOND in man's ring, $350. Levinson's Loan Bank, 739 N. Clark-st.

ILL. Diamond Syn.—Cash dia., old gold, pa. tkts. Dea. 6711. 5 S. Wab., R. 612.

—SPORTING GOODS—

NEW TENTS.
Large selection; all sizes; limited quantities. 1708 S. Halsted. Seeley 8437.

NO. 3500 Heddon expert casting rod; lightweight; like new; $30. Call Berkshire 9262 between 6:30-8 p. m.

MATCHED set of McGregor golf clubs and bag, $150. Lin. 0477.

—DANCING SCHOOLS—

WE SPECIALIZE IN BEGINNERS. Lea's Studios, 1041 E. 63d. Hyd. 1113

BEGINNERS — Private or class lessons. Teresa Dolan, 1208 E. 63d. Hyd. 3080.

—COLLECTIONS—

COLLECTION—United Mercantile Service. Rm. 720, 139 N. Clark. Sta. 4181.

—EMPLOYMENT AGENCIES—MEN—

"OUR 33rd YEAR"
WOMEN'S READY-TO-WEAR MANAGERS
Salaries $7,500 Plus
EMPLOYER HERE TODAY!
DEPARTMENT STORE READY TO WEAR OR VOLUME DRESS SHOP BACKGROUND. MIDDLE WEST TO EASTERN LOCATIONS. EMPLOYER PAYS OUR FEE, ALL TRANSPORTATION AND MOVING EXPENSES. HIGHLY REMUNERATIVE JOBS.

4 YOUNG Accountants, $3,600
FOR CORPORATE ACCOUNTING AND TAX WORK. UNDER 33 YRS. LOCATE: UPPER MICH., NEW YORK, VIRGINIA, OHIO. A LEADING MANUFACTURING FIRM. ESSENTIAL WORK. UNUSUAL FUTURE.

YOUNG SALESMAN
Local manufacturer; all Chgo. wk.; no car necess.; would train capable young man under 30 with some knowledge of ofc. routines and systems and sales personality; starting sal. $250 with opportunity to more than double these earnings in immediate future.

TROPICAL COUNTRY POSITIONS
BANK COMPTROLLER.
CHIEF BANK TELLER.
CONTROLLER, MFG. EXP.
PHYSICIAN AND SURGEON.
JR. PLANTER.
SUPVSR. PLANTING.
AGRICULTURAL COLL. GRADS.
ACCOUNTANT-AUDITOR.
GARAGE MECHANIC.
Above tropical positions: 2 yr. contracts; transportation paid, home furnished; excellent sal. and 2 mos.' vac. with pay.

Returned Veterans
25 OPENINGS
SEE M. V. SOMMER!
Top grade firms interested in training returned veterans for Accounting, Jr. Executive, Sales, Inside and Outside Service Work and Ofc. Clerks; starting sal. $150-$250. Quick advancement. Regardless of your educational background, call immediately.

GLADER CORPORATION
110 S. DEARBORN-ST., 4th FLR.

O'SHEA
"America's Largest"

CHIEF ENGRS.	to $8,000
TOOL ENGR.	to $7,000
INSTR. TECHNICIANS	to $5,000
PROD. MGR.	to $6,000
MECH. ENGRS.	to $7,000
MACHINE DESIGNER	to $7,000
PLANT SUP'T. Gray iron.	$7,200
CHIEF DESIGNER. Radio.	$7,500
ACCOUNTANTS—General	to $4,200
ACCOUNTANTS—Cost	to $3,400
ACCOUNTANTS—Some exp.	to $3,000
TRAINEES—Sales	to $3,000
TRAINEES—Office	to $2,400
TRAINEES—Advertising	to $2,300
TRAINEES—EDITORIAL	to $2,400
TRAINEES—Purchasing	to $2,700
TRAINEES—Personnel	to $2,400
SALES MGR.—Auto Acc. Mfg.	to $10,000
SALES ENG. JR.—Chemical	to $3,900
SALES ENG. JR.—Electrical	to $3,600
SALES ENG. JR.—M. E.	to $3,600
SALESMEN—Discharges	to $3,300
50 Other Salesmen—Best lines	to $4,200
A-1 Comp., Comm., Plus Salary.	
EDITORIAL—Newspaper exp.	to $4,200
ASST. EDITORS	to $4,200

NO FEE CHARGED
On the Following Positions.

TOOL DESIGNER—Sm. tools	$4-5,000
JR. DRAFTSM.—R.R. Eqpmt.	$3-4,000
MECH. DRAFTSMAN	to $6,000
PERSONNEL INTERVIEWER	$3-4,000
SALES CORRESP.—Metals	$3,600
SALES CORRESP.—Chemical	$3,600
ACCOUNT'S—Yng., train super.	$3,000
CREDIT TRAINEES	$2,700
SALESMEN—Feeds no exp.	$3,600
SALESMEN—Automotive	$3,600
ADVERTISING TRAINEE	$2,100
OFFICE CLERK	$2,400
EMPLOYMENT INTERVIEWER	$3,000
SALES TRAINEE—Young	$2,400
MAIL ROOM—Exp. Mimeo	$2,400
STOCK RECORD CLERKS	$2,400
SHIPPING CLERK	$2,700

O'SHEA
64 E. Jackson-bl., 5th fl.
Wabash 1884

GENL. MGR., $18,000+
Sales Prod., devel., plant management.

WORKS MGR.—Elec. items	$10,000
GENL. FOREMAN—Elect. items	$6,000
SUPT.—Machine shop	$5,200

ELECTRONIC AND RADIO ENGINEERS.
Develop. design and research. Many openings .... $5,200-$10,000
MASTER MECHANIC.
Supervise tool and die design, toolroom, plant maintenance, mfg. sheet aluminum stampings; Post-War $6,000
SUPT.—Assembly elect. motors $5,200
TIME STUDY ENGRS.
Post-war openings .... To $6,000
METALLURGIST, TO $7,200.
Magnes. devel. silver plate on copper.
CHEM. ENGR., TO $7,200.
Photo process, copper plating, jewelry.

SAFETY ENGR.—Indust. exp.	$4,200
DESIGN.—Time control exp.	To $6,000
DESIGN. ENGR.—Elect. fan	$6,000
CHIEF DRAFTSMAN	$6,000
ENGR. DRAFTS.—Plant layout	$5,000
DESIGN.—Pneumatic tools	$5,200
DESIGN.—Packing machy.	$5,200
DRAFTSMAN—Gas engines	$3,900

SUPERVISOR, TO $15,000.
Chain Store—Ready to Wear

SALES MGR.—Beverage exp.	To $10,000
SALES ENGR.—Sheet metal	$6,000
AST. SALES mgr.—Auto. ex.	To $4,800+
FIELD EL. ENGR.—Screws	To $4,800+
SALES—Cosmetics	$3,600+
SALES—Intangible exp.	$3,600+

FACTORY MEN
SEE MR. ARCHER
100 MEN—NO EXP.
LEARN REFRIGERATION
DAYS, $50 TO $70 WK.
NIGHTS, $75 TO $90 WK.

10 MEN—LEARN ELECTRONICS, $1 hr.

Tool, die	$1.65	Turret lathe	$1.30
Grinders	$1.50	Punch press	$1.10
Maintenan.	$1.30	Chef	$80
Assembly	$1.00	Sprayer	$1.15
Fireman	$56	Inspector	$1.10

COUNTRY CLUB HELP.

NO FEE ON FOLLOWING JOBS

Export	$216	State taxes	$235
Shipping	$212	Credit mgr.	$225
Tax accts.	$400	Chief clerk	$225
Matl. contrl.	$300	Acct. mfg.	$376

W-A-B-A-S-H
15TH FLOOR. 202 S. STATE.

ACME PERSONNEL
NO REFERRALS NEEDED TO INVESTIGATE ANY POSITION.

Elec. eng.	$650	X-ray eng.	$575
Phy. therap.	$575	Lab. asst.	$400
Audio eng.	$600	Tool dsgnr.	$500
Mech. Eng.	$600	Mch. dsgnr.	$500
Draftsmen	$500	Jr. drafts.	$300
Tracers	$225	Layout eng.	$325
Sales Eng.	$450	Chemists	$350
Layout copy	$425	Adver. mgr.	$600
Tax Accountant			$6,000
Comptroller, mfg., local			$6,000

EMPLOYER PAYS FEE ON POSITIONS BELOW

Radio eng.	$600	Chemists	$400
Tmstdy. eng.	$400	Elec. fore.	$350
Ledger clk.	$250	Account.	$300
Cost clk.	$250	Bkkpr.	$300
Asst. Buyer	$250	Complaint clk.	$250
Expediter	$250	Purch. clk.	$225
Qual. contl.	$250	Mail clk.	$225
Inv. con.	$300	Mech. sales	$300
Personnel	$225	Bkkpr.	$250

MAINT. MAN—Post-War .... $125+O. T.

ACME PERSONNEL
202 S. STATE-ST.
13TH FLOOR. WAB. 0600.

MONARCH

20 DRAFTSMEN—Any exp.	$3,000
ASS'T FOREMAN—Heat treat	$3,000

I.O. drftsm.	$1.50	Tm. stdy. std.	$2,900
Ind. eng.	$6,000	Draftsmen	$2,600
Tool crib.	$225 mo.	Ex. serv. tr.	$175
Lied. eng.	$60 wk.	Gen. maint.	$220 mo.
Assembl.	85c hr.	Machinists	$1 hr.

Employer Pays Fee on Positions Listed Above
NEEDED AT ONCE
Chief tool & Die Enginr.—Exp. specifier, mech. press; hydr. dies. About $7,000
2 DRAFTSMEN—Al mech. $5,100
RADIO STYLIST exp. .... Open
PERSONNEL INTERVIEWER $3,600

I. B. M. SUP'R., $4,800

ASST. CONTROLLER—Milw.	$4,800+
ACCT.—Contract term., yr.	$4,800+
ACCTS.—[4], yr. ad. educ.	$3,600+
ACCT.—Know I.B.M. yng.	$3,600

MONARCH
140 S. DEARBORN FRA. 4300

CHEMISTS

BIO-CHEM.-PHD.—FOOD	$4,800
CHEM. ENGR.—FOOD PROCES.	$4,200
CHEM. ENGR.—SUPT. PROD.	$4,800

ICE CREAM CHEMIST—DEG. CALIF. TO HEAD NEW DEPT. TRANSPORTATION PAID. SALARY $3,600

BUYER—MECHL PROD., $3,300
HDWE. BUYER—CHAIN STORE ... $350
ACCTANTS.—MFG. .... $250-$400

Hotel Mgr.—Salary + Apt.
SHAY, 30 W. WASHINGTON

Tool & Die Maker, $1.75 +
Bench insp. $1.30 | Sprayers $1.25
Col. polisher 95c | Hseman. ..... $100 r.b.
Col. Chef, loop, $65
40 Arc Welders, $1 +
White—Colored—Japanese.
FARM HANDS—Dairy ... $80-$125 r.b.

Jackson Agency
24 E. VAN BUREN. HAR. 7320.

WATCHMAN	$42	Engineer	$50
Elevator	$40	Fireman, lp.	$41
Storerm.	$130 r.b.	Metal casters	$42
Pastry ck.	$200 r.b.	Painters	$55-$90

BUSCH AGENCY, 35 S. Dearborn-st.
ASSISTANT chief architect $6,000
Chief ch. research director $15,000
4 Acctn'ts and auditors .. $300 to $600
HARRISON Personnel, 20 W. Jackson.

ACCOUNTANTS EXCHANGE.
111 W. MONROE. CENTRAL 3744.

KITCHEN JOBS—TOP PAY.
Low fees. Mauer, 535 S. Dearborn.

—EMPLOYMENT AGENCIES—MEN—

YORK AGENCY
"COPIED BY MANY, BEAT BY NONE"
100% EMPLOYMENT SERVICE

JR. INDUSTRIAL ENGRS.	$4-$6,000
TIME & MOTION STD. MEN	$4-$6,000
LAUNDRY SUPT.	to $3,600
MACHINE SHOP FOREMAN	$6,000
PROCESS ENGINEERS	$6,000
FOUNDRY RESEARCH ENGR.	$6,500
ELECTRONICS ENGR.	$6,500
"1-C"—SHIPPING ROOM MEN	$225
"1-C"—SALES TRAINEES	$200
"1-C"—GENERAL OFFICE	$200
"1-C"—JUNIOR ACCOUNTANTS	$195
"1-C"—SECRETARY TO PRES.	$195
"1-C"—SALESMAN, SIGNS	$195
"1-C"—TYPISTS	$175
"1-C"—FACTORY TRAINEES	$200+

NO FEES ON ABOVE POSITIONS

WORKS MANAGERS	to $12,000
PLANT SUPER'TENDENTS	to $10,000
INDUSTRIAL ENGRS.	$10,000
STANDARDS SUPERV.	to $7,500
FOUNDRY SUPT'DENTS	to $7,200
MASTER MECHANICS	to $7,000
TOOL DESIGNERS	to $6,500
ELECTRONICS ENGRS.	to $6,500
MACHINE DESIGNERS	to $6,500
ELECTRICAL DESIGNER	to $6,000
DRAFTSMEN—All kinds	to $6,000
CHEMISTS—All kinds	to $5,000

Production	$300	Shipping clk.	$225
Purchasing	$300	Receiving clk.	$225
Chief clerk	$300	Stock clerks	$225
Correspdt.	$250	Packers	$225
Fin. trainee	$225	Steno.	$200
Inventory	$225	Typists	$175
Stock kprs.	$225	Checkers	$175
Lab. asst.	$225	Bank tellers	$175
Expediters	$200	Cashiers	$195
Collectors	$200	Gen. clerks	$175
Older men	$150	Junior clerks	$175
Office boy	$130	Messengers	$135

BILL CLARK
NOW MGR. FACTORY DEPT.
FACTORY MEN—BOYS
DAY OR NIGHT JANITORS ...... OPEN

Machinist	$1.45	Toolmaker	$2.00
Mill. mach.	$1.35	Lathe oper.	$1.10
Inspectors	$1.35	Welders	$1.00
Millwright	$1.25	Assemblers	$1.00
Ship. clerks	$1.00	Punch press	$1.00
Sprayers	$1.00	Bench hands	$1.00
Gen. fact'y	$1.00	Porters	85c

YORK AGENCY
28 EAST JACKSON
WABASH 9-5-5-0

SALESMANAGER
Internal combust. engines .... to $20,000
PLANT SUPT.
Co-ordinate plant activities .... to $7,500
FORGING SUPT.
Piercing and drawing .... to $10,000
CHIEF ENGINEER
Design of foundry equip. ..... to $10,000
ARCHITECT
Indust. plant design .... to $8,000
ESTIMATORS
Pressure vessels $4,000
CHEMISTS—CHEM. ENGRS.
Research, develop., analysis .. to $4,000
PSYCHOLOGIST
Indust. plant staff $4,800
ELECT. ENGINEERS
Power plant design, distrib. $4,500
SANITARY ENGINEER
Water treatment plants ..... $350-$400
STRUCT. DESIGNERS
Steel and reinforc. conc. bldgs. to $4,800
RECENT GRAD. ENGRS.
Mech., Elect., Civil, Chem. ... to $3,400
MECH. DESIGNERS-DRAFTSMEN.
ALL KINDS. TOP SALARIES.
AMER. ASSOC. OF ENGINEERS
8 S. MICHIGAN. RANDOLPH 9085.

FERGASON PERSONNEL
166 W. Jackson-blvd. HAR. 9040.

—EMPLOYMENT SERVICE—MEN—

LOOP AGENCY
"CHICAGO'S LARGEST AND ORIGINAL"
100% FREE EMPLOYMENT AGENCY
ALL FEES PAID BY EMPLOYER. NO CHARGES TO YOU OF ANY KIND.

TECHNICAL:

WORKS MANAGERS	to $13,000
PLANT SUPER'TENDENTS	to $10,000
INDUSTRIAL ENGRS.	$10,000
STANDARDS SUPERV.	to $7,500
FOUNDRY SUPT'DENTS	to $7,200
MASTER MECHANICS	to $7,000
TOOL DESIGNERS	to $6,500
ELECTRONICS ENGRS.	to $6,500
MACHINE DESIGNERS	to $6,500
ELECTRICAL DESIGNERS	to $6,000
DRAFTSMEN—All kinds	to $6,000
CHEMISTS—All kinds	to $5,000

CLERICAL:

Production	$300	Shipping clk.	$225
Purchasing	$300	Receiving clk.	$225
Chief clerk	$300	Stock clerks	$225
Correspdt.	$250	Packers	$225
Fin. trainee	$225	Steno.	$200
Inventory	$225	Typists	$175
Stock kprs.	$225	Checkers	$175
Lab. asst.	$225	Bank tellers	$175
Expediters	$200	Cashiers	$195
Collectors	$200	Gen. clerks	$175
Older men	$150	Junior clerks	$175
Office boy	$130	Messengers	$135

VETERANS:

"1-C"—SHIPPING ROOM MEN	$225
"1-C"—SALES TRAINEES	$200
"1-C"—GENERAL OFFICE	$200
"1-C"—JUNIOR ACCOUNTANTS	$195
"1-C"—SECRETARY TO PRES.	$195
"1-C"—SALESMAN, SIGNS	$195
"1-C"—TYPISTS	$175
"1-C"—FACTORY TRAINEES	$200+

LOOP AGENCY
28 EAST JACKSON
WABASH 0-5-5-5

FREE EMPLOYMENT

MECHANICAL ENGINEER	$6,000
ELECTRICAL ENGINEER	$6,000
TOOL DESIGNERS	$400
INDUSTRIAL ENGINEERS	$6,000
JR. TIME STUDY	$400
CHEMICAL ENGINEER	$400
COST ACCOUNTANT	$325
Credit Mgr., Indust.	$325
DEVEL. ENGR.—West coast	$5,000

SALESMEN

SALES—Electrical supply	$15,000
SALES—Paint spray equip.	$3,600
SALES—Boiler devices; 1-c. 3 yrs. college; will train	$3,600
SALES—Sewer pumps; 1-c. 2 yrs. college; will train	$3,000
SALES—1-C—Meter instr.; train	$3,000
SALES—Exp. route city	$4,000
SALES—Route, 1-C; out of town	$4,000
ADVERTIS. IDEA—Copy layout	$5,000
SR. CHEMIST—Exec. exp., city	$5,000
SR. CHEMIST—Wisconsin	$5,000

ASST. TRAFFIC CLERK, $225+

ASST. CASHIER—Brokerage	$175
ASST. PURCH. CLERK	$200
JR. DRAFTS.—School exp.	$200
JR. ACCOUNTANT—Mfg.	$200
JR. ACCTG. CLERK	$175
BLD. TIMEKEEPER	$175
DISABLED Vet.—Correspondence	$200
SALES CORRESPONDENCE	$350

JR. EXECUTIVE CLERK, $200
Some college newspaper exp.

JR. ACCOUNTANT BKKPR.	$175
HEAD SHIPPING CLERK	$200
ASST. FOREMAN—Assembling	$250
ASST. FOREMAN—Metals	$250
TYPIST—OFFICE	$175
1-C ASST. OFC. MGR.—Credit	$200+
PRODUCTION TRAINEE	$200
CAMERA, layout, plate maker	$1.35

LA SALLE
25 EAST JACKSON
SUITE 1607. HARRISON 9810.

FREE EMPLOYMENT
Absolutely no charge to you.
EMPLOYMENT COUNSELOR
We will train. Must be sales minded, have initiative and enthusiasm. Ask for Mr. O'Shea.

MACH. SHOP FOREMAN, $6,000

INDUSTRIAL ENGRS.; AGE 40	$7,200
METHODS ENGRS.	$4,800
TIME STUDY	TO $4,800
TIME STUDY TRAINEES	$2,700
28 DRAFTSMEN DESIGNERS	$4,800
JR. INDUSTRIAL ENGR.	$4,200
PRIVATE SECRETARY	$3,000
TRAINEES—ACCT.	TO $2,600
TRAINEES—CORRESPONDCE.	$2,600
TRAINEES—PERSONNEL	TO $2,400
15 ACCTS.	TO $7,500
6 SHIP STOCK	TO $3,000
SALES TRAINEES	$3,600

Prefer ex-service men.

EMPLOYERS SERVICE BUREAU
6 N. MICHIGAN-AV. 11TH FLOOR. STATE 4416.

A FREE JOB
FOR EVERY ONE
OFFICE OR FACTORY
AL HOWE
5640 W. 63D
6237 S. ASHLAND

—EMPLOYMENT AGENCIES—WOMEN—

3 STENOS.—LOOP	$175
STENO.—SMALL OFFICE	$175
SECY.—TECHL.	$225
STENO.-SECY.—SOUTH; NO FEE	$185
BEGINNER STENOS.—NO FEE	$130
SWBD.-TYPIST—NO FEE	$150

MANY HOTEL-REST.-FACTY. JOBS.
HSKPRS.—HOTEL, HOSP. .. $150, R.-B.

CHEMISTS

CHEM. LIBRARIAN—FOODS	$275
RESEARCH-BRIEFING-FRN.-GERMAN. JR. CHEMISTS—UNIV.	$150

SHAY, 30 W. WASHINGTON

FORELADY, FACTORY, 85c
COL. SHORT ORDER, NIGHTS $50
Col. salads, $35—Col. pow. mach. .. 70c
Col. cook's hp., $130—Col. wait. .. $23 t.

Jackson Agency
24 E. VAN BUREN. HAR. 7320.

ZINSER PERSONNEL SERVICE
High school and university graduates. Openings for beginners and experienced secretaries, stenographers, typists, clerks, bookkeepers, cost accountants, and professional young women.
140 S. DEARBORN-ST., RM. 1549.

HIGH grade positions for stenos., secretaries, bkkprs., switchboard, $150-$200. OCCUPATIONAL, 310 S. MICHIGAN.

A. J. McCOY & ASSOCIATES.
140 S. DEARBORN. RAN. 3221.

MANY high grade office positions. REDFIELD PERSONNEL, 5 S. Wabash.

—EMPLOYMENT AGENCIES—WOMEN—

PROOF READER

Printing or Adv. exp.; 5 day	To $225
SECY.; n. w.; 5 day	NO FEE $175
STENO.; Furniture Mart	NO FEE $162
1 GIRL OFFICE; no fee	$175
DICTAPH. OPR.; 5 day	NO FEE $140
CLERICAL-LITE TYP.	NO FEE $140
FILE CLERK	NO FEE $130
EDIPHONE OPER.	NO FEE $150
10 COMP. OPER.; S.S.	NO FEE $140+
TYPIST-Lite Steno.; N. W.; no fee	$162
BURR. BILLER; 5 da.	NO FEE $150
SWBD. TYPIST	NO FEE $150
CREDIT-COL. CLK.; lp.	NO FEE $150
DEPT. ST. MURS.; out of city	To $300
STENO.; editorial sales	$169
ASST. BKKPR.	$150
SECRETARY; N. W.	$175
LEGAL STENO.; loop	$195
SECY. TO GENL. MGR.	$225
N. C. R. BKKPR.; No. 3000	$162.50
ASST. MAIL SUPERV.; 5 day	$150
HI SCHOOL GRADS.; train	To $150
COMPT. OPER.; nr. loop	$175
RECEPT.; 25-35; loop	$150
PART TIME WORK; no exp.	$5-$6 day

200 Factory Women
POST-WAR; EARN $35-$55
W-A-B-A-S-H
15TH FLOOR. 202 S. STATE.

—Nurses' Registries—

SHAY MEDICAL AGENCY.
Excellent positions available.
NURSES—Industrial, Dr.'s offices, hospitals, institutions, clinics.
MEDICAL SECYS.—Receptionists, doctors' and dental assistants.
TECHNICIANS—Lab., X-Ray, Dental.
PRIVATE DUTY—R.N.'s, prac., infant.
All Medical Personnel.
55 E. WASHINGTON. STA. 2424.

—EMPLOYMENT SERVICE—WOMEN—

YORK AGENCY
"COPIED BY MANY, BEAT BY NONE"
FREE EMPLOYMENT SERVICE
FEES PAID BY EMPLOYER. ABSOLUTELY NO CHARGE TO YOU.
WOMEN NEED NO GOVERNMENT REFERRALS
After June 20, 1945, no referrals were needed by women from the United States Employment Service. See us today for a new job. No strings attached.

STENO.-DICTAPHONE	$160
SECRETARY TO PRESIDENT	$175+
SECRETARY TO ENGINEER	$160+
SECRETARY TO PERSONNEL	$150+
SECRETARY—Northwest	$175+
STENOGRAPHER—5 day week	$150+
STENOGRAPHERS—Beginners	$130+

Steno.-bkkpr.	$200	Dictaphone	$160
A/C payables	$200	Typists	$150
F. C. bkkprs.	$200	Artists	$150
Monroe oprs.	$185	P.B.X. typist	$150
Comptometer	$200	Correspondent	$150
Pay roll	$175	General clerks	$150
M. H. billers	$175	Inventory clk.	$140
Burr. bkkprs.	$175	File clerks	$140
E. F. bkkprs.	$175	Stencil cutters	$140
Multigraph	$175	Mimeograph	$140
Statistical	$160	Order girls	$130
Accts. rec'bl.	$160	Mail clerks	$130
Key punch	$145	Beginners	$130
Jr. bkkprs.	$130	Messengers	$130

FACTORY WOMEN
EARN UP TO $45 WEEK
PAY DAY EVERY DAY
ALL POST-WAR JOBS.
YORK AGENCY
28 EAST JACKSON
WABASH 9-5-5-0

FREE EMPLOYMENT
Absolutely No Charge

SECRETARY—Sales prom.	$225
SECRETARY—West; older	$195
SECRETARY—Purchasing agent	$195
STENO.-BKPR.—Loop	$190
SECRETARY—Vice president	$190
STENO.—Southwest	$175
ADVERTISING SECRETARY. Cost exp.; creative ability.	
SECRETARY—Purchasing	$175
CASHIER—Currency exchange	$175
SECRETARY—Radio	$175
STENO.—Loop; 5 days	$175
STATISTICAL TYPIST	$165
SALES CORRESP.—Dict.	$165
DICTAPHONE OPERATOR—Loop	$160
STENO.—1 GIRL OFFICE	$150
La Salle-st.	
BOOKKEEPER—5 days; loop	$160
STENO.—1 GIRL OFFICE	$150
Mich.-av.	
STENO.—Purchasing	$150
STENO.—1 girl off.; near loop	$150
STENO.—Brokerage; loop	$150
STENO.—Sales advertising; N. W.	$150
STENO.—Lake Shore-drive	$150
STENO.—Motor; S. Mich.-av.	$150
ACCTG. REC. CLERK	$150
Loop; light steno.	
CLERK—1 girl office	$150
RECEPTIONIST-Swbd.-Typist	$150
COMPT. OPERATOR—Loop; 5 da.	$140
STENO.—Exper.; near N. W. R. R.	$140
CASHIER TRAINEES	$140
STENO.—Loop; good future	$135
STENO.—Near Union station	$135
TYPIST—Statistical; future	$135
STENO.—Mich.-av.; advertising	$135
ADDRESSOGRAPH—Loop; bonus	$130
TYPIST—Loop	$130
TYPIST—Swbd.	$130
CLERKS—Filing, posting, sorting	$130
No exp.	

O'SHEA
64 E. Jackson-blvd.
Wabash 1884

LOOP AGENCY
SINCE 1910
"CHICAGO'S LARGEST AND ORIGINAL"
100% FREE EMPLOYMENT AGENCY
ALL FEES PAID BY EMPLOYER. NO CHARGE TO YOU OF ANY KIND.

SECRETARIES:
STENOGRAPHERS:

To Executive	$200
To Vice President	$185
To Engineer	$175
To Personnel Manager	$175
Beginners	$150

GENERAL OFFICE:

Dictaphone	$160	Steno.-bkkpr.	$200
Typists	$160	A/C payables	$210
Artists	$150	F. C. bkkprs.	$200
P.B.X. typ.	$150	Monroe oper.	$185
Correspond.	$150	Comptometer	$200
General clks.	$140	Pay roll	$175
Inventory clk.	$150	M. B. billers	$175
File clerks	$140	Burr. bkkprs.	$175
Stencil cut.	$140	E. F. bkkprs.	$175
Mimeograph	$130	Multigraph	$175
Order girls	$130	Statistical	$160
Mail clerks	$130	Accts. receiv.	$160
Beginners	$130	Key punch	$145
Messengers	$130	Jr. bkkprs.	$130

LOOP AGENCY
28 EAST JACKSON
WABASH 0-5-5-5

LA SALLE
FREE EMPLOYMENT
EMPLOYER PAYS ALL FEES.

Secy. and Cost Work	$195
Secy. to President	$175
Steno., 5 days, loop	$160
Proofreader, exp.	$225
Comptometer, 5 days	$150
Burr. 7800 Bkkpr.	$175
Dictaphone Operators	to $175
Steno.-Secy., 5 days	$150
Secy. to Sales Mgr., S. W.	$175
Typist Clerk, 5 days	$140
Secy., far north side	$160
P. B. X. and Steno., west	$150
Steno., 1 girl office	$150
F. C. Bkpr., pay roll, w.	$175
N. C. R. 2000, north	$175
F. C. Bkkpr., Rem. Rand	$195
Jr. Stenos	to $150
Typist Biller, loop	$150

E. F. bkkpr.	$150	Burroughs	$150
P.B.X. typist	$150	File clerks	$135
Inventory	$140	Gen. office	$135
I.B.M. tab.	$140	Pay roll	$170

FACTORY GIRLS, TO $45
LA SALLE
25 EAST JACKSON
ROOM 1607 HAR. 9810

"ACME"
NO FEES CHARGED
Office Beginners to $145

Secy.—1 girl office. Loop	$160
Secy.—Sales Mgr.; near South	$210
Secy.—Personnel Mgr.	$175-$225
Secy.—Loop and near loop	To $200
Secy.—College grad.	$215

STENOS.—$130 to $185

Teachers—For summer, 5 day	$130
Bookkeeper-Steno.—Near Loop	$185
Asst. Bkkpr.—5 days	$200
Accounting Clerks—Several	$150

COMP. OPERS., $130-$182
Many Jobs—Exp. or Beginners.
Vacation, Typists and Stenos.

Switchboard-Typist—Loop	$130
Millinery Buyers—Loop	$300+
Typists—Many jobs to	$165

ACME PERSONNEL
202 S. State-st.
13th Floor. Wabash 0600.

MONARCH
GERTRUDE BAYNE
MANAGER
HIGH GRADE POSITIONS ONLY.
EMPLOYER PAYS

SECY.—5 da.	$180
SECY.—Lp., 5 da.	$175
SECY.—Sm. mfg.	$175
2 BILLERS—5 da.	$150
CLK.—Gd. at fig.	$150
STENO.-CLK.—5 da.	$150
GEN. OFFICE—Type	$125
EDIPHONE—Detail	$150
STENOGRAPHERS	$150
P. B. X. OPER.	$150

MONARCH
140 S. Dearborn Fra. 4300

—EMPLOYMENT SERVICE—WOMEN—

FREE EMPLOYMENT
Absolutely no charge to you.

PRIVATE SECRETARY. North West Side.	$200
FULL CHARGE BOOKKEEPER. Near North Side.	$175
STENO.-BOOKKEEPER. 5 days; near loop.	$175
N.C.R. BOOKKEEPER. South Side; 5½ days.	$165
TYPIST-BILLER. Loop; 40 hours.	$150
SWITCHBOARD-DICTAPHONE. 40 hours; near North Side.	$150
STENO.; PERSONNEL. North Side; 5 days.	$150
STENO. [BEGINNER]. 5 days; loop.	$120-$130

EMPLOYERS SERVICE
6 N. MICHIGAN-AV. STATE 4416.

CORBOY-CALVIN
ALL POSITIONS FREE

SWBD.—2 POS.; S. West	$35+
SWBD.—2 POS.; Mich.-av.	$35+
SWBD.—2 POS.; Mich.-av.	$30+
SWBD.—2 POS.; West side; 48 hrs.	
SWBD.-TYP.-RECEP.—Loop; 48 hrs.	
SWBD.-RECEP.—Mich.-av.	$35+
SWBD.-TYP.—St. & bonds	$30+
SWBD.-TYP.—Asst. bk.; 5 d.; lp.	$35+
SWBD.-TYP.-Recep.—Palmolive Bl.	$30+

Many positions. All Classifications.
30 W. JACKSON. WAB. 9284.

WIDE CHOICE OF ALL OFFICE JOBS. NO CHARGE TO APPLICANT. FINANCIAL PERSONNEL, 39 S. LaSalle.

—TRADE SCHOOLS—MEN—

ELECTRICITY—RADIO
"Learn by Doing." Get ready for a real peace time job in Electricity or Radio-Electronics. DAY or eve. Call any day or Mon. and Thurs. eve. Veterans—ask for information on G. I. training. If you can't call, phone or write.
COYNE ELECTRICAL SCHOOL, 502 S. Paulina. Phone Seeley 7722.

VETERANS AND CIVILIANS.
BIG SIX TRAINING PROGRAM.
Television.
Radio Fundamentals.
Sound Picture Equipment.
Tubes—Receivers—Amplifiers.
Radio and television Servicing.
Radio Reception and Transmission.
Day and Evening Classes.
DE FOREST'S TRAINING, INC.
2533 N. Ashland. Lin. 7260.

TECHNICAL DRAFTING ...... MASTER MACHINIST
DAYS-EVES.—SPARE TIME.
VETERANS AND CIVILIANS
VISIT—PHONE—WRITE
FOR FULL DETAILS AND FREE BOOKLET T.
Allied School of Mechanical Trades, 1340 S. MICHIGAN-AV. HAR. 3913.

Veterans and Civilians
REFRIGERATION, BODY and FENDER. TOOL AND DYE-LATHE ONLY $30. AUTO-DIESEL. DRAFTING. WELD'G. GOVT. APPLIED COURSE. GREER SHOP TRAINING. 460 S. STATE. WAB. 8041.

REFRIGERATION
Air Condit. Evenings or Spare Time. Open Mon., Tues., Thurs., Fri. till 9 p.m. UTILITIES ENG. INSTITUTE. Diversey 8633. 1314 W. Belden-av.

BLUE PRINTS—BUILDING
VETERANS or Civilians—Inquire now. Call, write, or phone. Open evenings. CHICAGO TECHNICAL COLLEGE. CALumet 8200. 2000 S. Michigan-av.

THE ORIGINAL AND ONLY
CHICAGO BUSINESS COLLEGE
REPUTATION MEANS A LOT.
190 N. State. Since 1887. Fra. 4122.

LEARN Freight Rates and Routes. Days or evenings. G. I. approved. COLLEGE OF ADVANCED TRAFFIC. 14 E. Jackson, Dept T. 20. Har. 8649.

ELECTRONIC—TELEVISION
AMERICAN TELEVISION LABS. INC.
433 E. ERIE-STREET.
APPROVED FOR G. I. TRAINING.

LEARN FREIGHT TRAFFIC—Day, eve. Vet. G. I. training. Call, write Freight Traffic Institute. 176 W Adams, Dept. T.

BARBERING taught by the original MOLER SYSTEM, 177 N. State. Learn NOW.

LEARN barbering—Earn while you learn. Days, eves. Weeden's, 1231 W. Madison.

DENTAL TECH'S Trained — Big demand; G.I. approved. Natl. Schl., 10 W. Jackson

REFRIG.-AIR COND.; SHOP WORK. Commercial Trades. 209 W. Jackson.

—TRADE SCHOOLS—WOMEN—

DO YOU WANT TO EARN BIG MONEY AFTER THE WAR?
LEARN BEAUTY CULTURE
You receive more for less money at
SELAN'S BEAUTY SCHOOLS
Visit, write, or phone for booklet.

Loop—32 N. State.		And. 4560.
South—6404 S. Halsted.		Nor. 2500.
North—4066 Milwaukee.		Ave. 3200.
West—4101 Madison-st.		Sac. 2727.

LEARN SWEDISH MASSAGE.
IN 6 WEEKS THE PRACTICAL WAY.
COMPLETE COURSE, $65.
POSITIONS WAITING.
SELAN SYSTEM.

LOOP—32 N. STATE-ST.	AND. 4560
SOUTH—6404 HALSTED.	NOR. 2500
NORTH—4066 Milwaukee.	AVE. 4200
WEST—4101 MADISON-ST.	SAC. 2727

E. Burnham Beauty School
HAIR STYLING, BEAUTY CULTURE. VETERANS: Inq. about G. I. Training. 140 N. State, Day or eves. Ran. 3357.

BECOME A FASHION OR PHOTO MODEL. Call or write for free test chart. Joe Keith, 14 W. Lake. Dea. 0134.

FASHION AND PHOTO MODELING. APPLY PATRICIA STEVENS. 30 W. WASHINGTON. STA. 1781. APPROVED for G. I. training plan.

LEARN BEAUTY CULTURE.
HEIM BEAUTY SCHOOL, 6 E. Lake-st.

MARINELLO System of Beauty Culture. Gertrude Hale School, 162 N. State-st.

LEARN BEAUTY CULTURE under the original MOLER SYSTEM, 177 N. State.

COMPLETE BEAUTY COURSE ..... $135. VOGUE, 2558 Milwaukee. Bel. 2020.

GRETA DEAL SCHOOL OF BEAUTY CULTURE, 3206 N. Wilton. Wel. 1636.

BE a doctor's assistant—Lab. technician. Century Col., 30 E. Adams. Fra. 8478.

—DRESSMAK'G; MILLINERY SCHOOLS—

LEARN dressmaking, dress designing, pattern draft. or millinery; days, eve. Free booklet. Master College, 400 S. State-st.

RENE SCHOOL—Design, dressmkg., millinery, pattern draft.; day-eves. Van. 0933

DRESS design, patterns, dressmkg., millinery. Forest Academy, 36 S. State.

—OFFICE FURNITURE AND DEVICES—

24 IN. A. C. PEDESTAL FANS.
Adding mach., typewriters, steel files. 3x5 Kardex files, desks, map cabinets, steel safe cabinets, and lockers. 100 sections of mahogany bookcases. Business Furniture Co., 172 W. Monroe.

NEW AND USED DESKS, CHAIRS, SAFES, TABLES, RECEP. RM. FURNITURE, LGE SELECTION, PRICE LOW. R. W. McGRATH, 1673 W. OGDEN-AV. SEELEY 4060.

WANTED
FURNITURE FOR 2 OFFICES.
WILL PAY YOUR PRICE.
HUMBOLDT 6642.

STEEL STORAGE Cabinets, steel posture chairs, file cabinets, add. machs., desks, chairs. 526 S. Dearborn. Wab. 0956.

WANTED—Electromatic typewriter Elite. Good condition. Hafner Dup Co. 188 W. Randolph-st. Franklin 0803.

TYPEWRITERS rented - sold - exchanged. International Typewriter Exchange. 231 W. Monroe. Phone Cen. 3171.

RITTER dental chair and engine, Weber unit; Two Rivers cabinet. Room 301, 81 N. Chicago-st., Joliet.

NEW FRIDEN ELECTRIC CALCULATING MACHINES NOW AVAILABLE. PHONE WABASH 3336.

WANTED—OFFICE FURNITURE, FILING EQUIPMENT, SAFES. Abbott's, 233 W. Lake. Dea. 7581.

BUY OR SELL—SAFES, VAULT DOORS, MONEY CHESTS. MOSLER SAFE CO. 214 W. JACKSON. RAN. 0211.

FANS—ELECTRIC FANS.
Add. machine, steel file, comptometer, steel table, and desks. Col. 4100.

DESKS, chairs, files, bookcases, steel shelv. Abbott's, 233 W. Lake. Dea. 7581.

NEW AND USED OFFICE FURNITURE. Quirk's, 166 W. Madison. Mon. 8373.

FOR SALE OR RENT — CALCULATING MACHINE. WABASH 3335.

ADDING MACHINE—NEW. Rm. 807, 223 W. Jackson. Wab. 4679.

USED office furniture, desks, chairs, etc. Kendrick, 218 W. Jackson. Cen. 4324.

STEEL shelving, gym baskets, furn. CENTRAL, 20 W. Hubbard. Del. 8495.

DESKS, chair, tables, files — Bargains. Geiser, 124 W. Lake-st. Dearborn 3786.

ISLAND base desks, 66" and 72" executive desks, club chairs, files. Har. 6450.

—DOGS, PETS, AND EQUIPMENT—

AIREDALES, Wires, Spaniels, Setters; reas. Puppies, all popular breeds, $10-$25-$35. Includes Collies, Sheps, Fox Toy Terr.; Kittens. Open 11-9 and Sun. We buy. 6456 COTTAGE GROVE-AV.

COCKER PUPPIES—Ped., finest selection in Chicago. 1448 Milwaukee-av.

COCKER span.—Red, male; with papers; hsebrkn.; must sell, leav. in Jun. 9814.

COCKER—Female; beau. reddish brown; 4 mos.; reg.; reas. 2417 Gunnison.

COCKER spaniel—Parti-color; 3 males; out of champion. Col. 7490.

COCKER pups—Black, males; A. K. C. registered. Call Elmhurst 737-M.

COLLIE puppies—Championship lineage, A. K. C. reg., ped. 1 block east of Mannheim-rd., 2 blocks so. North-av. Private. Call evenings.

GREAT DANE PUPPIES—A. K. C. registered fawn and brindles. Distemper inoculated, ears cropped, 3 months old championship bred pups. Huge, even tempered companion and show types. Real guards you will be proud to own. Priced from $100.00. Doneswood Dane Kennels, 241 W. Wisconsin-av., Milwaukee, Wis., or phone Waukesha 4213. Kennel address: Highway M, between S. S. & 164.

IRISH Terrier puppy—2 mos.; ideal dog for children; reas. Vincennes 7953.

KERRY Blue pups—Grown; beauties; ch. bred. Shed no hair. Priv. Gra. 2694.

SPRINGERS—A.K.C. pups. Inquire 1360 Indianapolis-blvd., Whiting.

SELLING out—Dobermann Pinschers, Springer Spaniels, broke Beagles and Setters, Gt. Danes, Husky, black Scotty, Cocker Spaniels; 100 to pick; no reas. offer refused. 524 N. Cicero-av. Austin 9247.

—CAMERAS AND OPTICAL GOODS—

CASH FOR YOUR CAMERA EQUIPMT.
CAMERAS—ALL MAKES AVAILABLE.
General Electric Exposure Meters.
Paper—Flash Lamps.
PROJECTORS, ENLARGERS, LENSES.
Movie Film—Cut Film—Packs, 35 mm.
CAMERAS—DARK ROOM SUPPLIES.
CALL FOR PRIORITY INFORMATION.
Op. dly. 6 p.m.; Thurs. Sat. 9; Sun. 10-4.
BOLOTIN CAMERA EXCHANGE,
729 W. Roosevelt. Can. 2112.

BASS wants used cameras and photo apparatus badly. Pay top prices. Phone, write or call Saturday to 1 p. m. BASS CAMERA COMPANY, 179 W. Madison-st., Chicago 2. State 7410. Over 34 years of photo specialization assures satisfaction.

8X10 ENLARGEMENT, 99c.
Charles Studio, 20 W. Jackson-blvd.

SPOT CASH FOR YOUR CAMERA.
Chicago Camera Co., 2324 S. Michigan.

MIRAFLEX with 4.5 tessar lens; good wkg. cond. Call Crawford 7646.

SELL complete photographic equipment or trade for auto.; private. 2032 De Kalb.

TODAY'S URGENT WAR JOBS!

Take a war job today and speed the coming of tomorrow's peace jobs. War plants need workers — our fighters need supplies. Jobs below are recommended by U. S. Government.

WANTED Immediately
Junior Engineers
Drafting Detailers
for Layout and Design of Chemical Plant Equipment
Interesting and diversified work in an old and well established company—
Apply in person or by letter to the
Victor Chemical Works
141 W. Jackson Blvd. Chicago, Ill.
or
11th and Arnold Sts. Chicago Heights, Ill.

Light Manufacturing of Essential Aircraft and Automotive Parts
MEN
Tool & Die Makers
Automatic Screw Mach. Opers.
Turret Lathe Opers.
Inspectors
Shipping Room Helpers
Laborers
WOMEN
Inspectors
Drill Press Operators
Assemblers—Buffers
Good starting rates
Steady employment
Extra pay for second shift.
Company established 1921
Definite post-war future
2000 Southport Ave.
Ashland-Southport street car to door.

Western Pacific Railroad
NEEDS
Brakemen and Switchmen
West Coast and other Western States
Liberal age limit
Free transportaiton to job
Persons engaged in essential industry will not be considered
APPLY
U. S. RAILROAD RETIREMENT BOARD
409 W. Washington St.
ASK FOR MR. WENIG

KAISER COMPANY SHIPYARDS
NORTHWEST YARD
URGENTLY REQUIRED FOR SHIP CONSTRUCTION
BURNERS
CHIPPERS
ELECTRICIANS
GENERAL HELPERS
MACHINISTS
PAINTERS
PIPEFITTERS
RIGGERS
SHEETMETAL WORKERS
SHIPFITTERS
SHIPWRIGHTS
WELDERS
WELDER TRAINEES
Excellent wages paid.
48 hours week. Time and one-half over 40 hours.
Transportation advanced
Housing Guaranteed
Company representative will interview and hire at the United States Employment Service of the War Manpower Commission, 308 North Michigan Avenue.

PENN. R. R.
NEEDS
Student Switchmen
We pay for student trips
Block Operators, Stores Attendants, Car Inspectors and Oilers, Carmen and Helpers, Machinists and Helpers, Enginehouse Laborers, Carpenters, Masons, Painters, Plumbers, Tinners.
Apply
RAILROAD RETIREMENT BOARD
409 West Washington Street
ASK FOR MR. MacLEAN

Help — Help — Help
Help your country
Help our fighters
Help yourself
Get a good job
Get a vital job
Acme Steel Co.
TWO PLANTS
Riverdale Plant at 134th and Clark
Take State St. Car or I. C. Electric
Helpers and Laborers
Archer Plant at 2840 Archer Ave.
Milling Machine Operators
Drill Press Operators
Tool and Die Makers

ELEVATED RAILROAD
Crossing Watchmen
Railroad Tiemen
Trackmen and Laborers
Car Cleaners and Scrubbers
Car Truck Repairmen
Night Ticket Agents
No experience necessary. Free transportation, life insurance and sick benefits.
CHICAGO RAPID TRANSIT CO.
APPLY ROOM 1316
79 W. MONROE ST.

STEEL WORKERS
All Classifications
Including Layout Men
High School Boys
Do your bit this summer, work in production for Jap destruction. If you are strong and willing to work, we can use you on critical war production at high pay.
KELLY STEEL WORKS, INC.
5757 W. 65th St.
Open daily 8 a. m. to 8 p. m.
Open Sunday 10 a. m. to 3 p. m.

Experienced Machine Operators
Essential War Industry
Post-War Jobs
Good Wages
14 Hours Overtime
10% Premium for Night Work
Barco Mfg. Co.
1801 W. Winnemac
(5000 North)

Good Pay Plus Job Security
GET SET WITH US NOW FOR POST-WAR OPPORTUNITIES
Most jobs require no experience. We train you on the job. Hospitalization, life insurance and retirement plans, company operated cafeteria.
MEN
Millwrights
Machine Repair Men
Rolling Mill Helpers
Packers
WOMEN
Assemblers
Open daily 8:30 a. m. to 5:00 p. m. See Mr. Williams
SIGNODE STEEL STRAPPING CO.
2600 N. Western Ave.

Electro-Motive
Home of the Streamliners
NEEDS
JR. AND SR. DRAFTSMEN
COST ACCOUNTING CLERKS
TOOL DESIGNERS
JR. STRESS ANALYST
and other
general office personnel
ELECTRO-MOTIVE DIVISION
General Motors Corporation
La Grange, Illinois

Help us make and ship
"STRONGHOLD"
Screws—Nuts—Washers
No Reconversion Between Today's Wartime Products and Tomorrow's Peacetime
Industry Needs Trainees or Skilled
COLD HEADER OPERS.
MACHINISTS
SHIPPING, RECEIVING and STOCK CLERKS
MATERIAL HANDLERS
Modern Plant — Steel Lockers
Night Bonus — Paid Vacations
Free Hospital Health
Life Insurance
Near All Transportation
Manufacturers Screw Prod.
216-22 W. Hubbard Whi. 4680

THE BUDA CO.
Established 1881
offers excellent opportunities to South Side and South Town workers
MACHINE OPERATORS
TOOL ROOM MECHANICS
MACHINE SHOP INSPECTORS
DRAFTSMEN
MACHINE REPAIRMEN
HANDYMEN
LABORERS
MALE OFFICE CLERKS
Bonus for 2d and 3d shifts
EXCELLENT WORKING conditions!
CONVENIENT transportation on Illinois Central and Safeway Busses
Car Sharing Club
THE BUDA COMPANY
154th St. and Commercial Ave.
Harvey, Ill.
Phone INTerocean 9531 and Harvey 500

Carpenters
WANTED IN HAWAII
BY U. S. NAVY
WEST COAST COMMAND CONSTRUCTION
Now working 52 hours per week.
Time and a half for work over 40 hours per week.
Time and a half for work over 8 hours per day
Double time for seventh consecutive day.
Free transportation to job site.
Expenses paid while traveling.
Good living accommodations!
Work 12 months on assignment and earn free transportation home!
"WORK IN SUNNY HAWAII"
"WORK FOR THE NAVY"
See Mr. Barnall of the Byrne Organization and Hawaiian Dredge Co. at the
UNITED STATES EMPLOYMENT SERVICE
308 North Michigan Avenue
Bring draft classification and registration, Social Security Card and proof of citizenship.
Applicants subject to WMC regulations and priority referral by USES

Zenith Radio
Offers attractive openings in the second phase of a war run by
Radar and Radio
MEN--WOMEN--GIRLS
Hasten final victory, help manufacture vital war equipment—Temporary, Duration, or Permanent Jobs.
ASSEMBLY: assemblers, coil winders, lacers and solderers.
MANUFACTURING: tool designers, precision inspector, engine lathe operator and repairman—also truckers.
LINE REPAIRMEN: radio repair experience necessary. Also parts changers.
MAINTENANCE: maintenance millwright, stockroom and warehouse workers.
ZENITH RADIO CORP.
6001 W. Dickens Ave.
Radionics Products Exclusively
World's Leading Manufacturer

Santa Fe Ry.
Urgently Needs
Switchmen
Brakemen
Firemen
INEXPERIENCED MEN
EXPERIENCED MEN
ARE NEEDED
If you are able-bodied and under 40, Santa Fe will train you for this vital war work. GOOD WAGES.
APPLY
U. S. RAILROAD RETIREMENT BOARD
409 W. Washington, Chicago, Ill.
Authorized W. M. C. Agent

—MUSICAL INSTRUMENTS—

—Pianos—

GOOD used piano—$35 on 30 days' free trial, with minimum payment terms of $1.50 wk.; the smallest standard sized piano keyboard; full 88 note; free delivery. Fireproof Private Piano Warehouse No. 39, S. Ashland-av. at 39th-street. Open until 9 p. m.

STUDIO TYPE SMALL UPRIGHT.
Ideal for beginner; fine make; beautiful mahogany; specially priced at $125, due to lack of floor space. Other fine uprights from $55.
GULBRANSEN Factory, 820 N. Kedzie.

USED GRAND AND UPRIGHT PIANOS.
Used grand pianos .... $495 up
Used upright pianos .... $135 up
NOW ON SALE.
Kimball Factory, 2611 S. California. Open daily, 9:30 a. m. to 5 p. m.

USED SPINET.
Also a limited number of New Pianos now available for immediate delivery. BALDWIN PIANO CO., 323 S. Wabash.

VOSE baby grand piano—Very good condition. 3540 Bosworth-av. Until noon or evenings, Buckingham 1811.

ADAM SCHAAF—Gen. mahog. apt. grand with matching bench—Fine tone; exc. con.; reas.; pr. pty. Cicero 820. Arnold.

FINE Baldwin grand, beau. tone, at big sacrifice. North Shore Piano Mart, 6333 Broadway. Open Tues., Thurs. eves.

SACR.—Steinway, Baldwin grands; new spinet, $334. Also 75 uprights at bargain prices. 6242 W. Grand-av.

MODEL M Steinway mah. grand—Barg. MOIST PIANO CO., 5509 Broadway.

NEW Spinet Piano, $334. Also Steinway Grands. Victor Warehse., 4809 Lake.

—Miscellaneous—

HARP concert—Lyon & Healy, with traveling case, excel. cond. Maravalgia accordion. Address N R 331, Tribune.

NATIONAL electric steel guitar—Dynamic amplifier; practically new; $125. Phone Humboldt 7996.

EL. Span. guitar; 14 w. output amp., 2 outlets; crystal mike; vibration inst. pick-up. Address W 453, Tribune.

WURLITZER piano accordion—120 bass, Reas. $350. 1036 N. Wolcott, 1st flr.

ACCORDION—120 bass, Italian; good cond., $85. 754 N. Damen, 1st fl.

CONN E fl. alto sax—Gold Ia., like new, leather case. Sup. 9312. High. Pk. 5287.

—Wanted—

PIANOS WANTED
CALL
WENTWORTH 8724
HIGHEST PRICES PAID FOR
UPRIGHTS—PLAYERS
SPINETS—GRANDS
We Go All Over

PIANOS WANTED
FOR CASH
MERRIMAC 4026
ANY STYLE. HIGHEST PRICES.
SIMONSON PIANO CO.
Chicago's Oldest Used Piano Dealer.
AUSTIN 3023

PIANOS WANTED
BEST CASH PRICES.
COLUMBUS 8200
South Side: Bayport 2422
Oak Park: Village 7694
VOSS & WEEG PIANO CO.
5665 W. MADISON-ST.
CALL US FOR A SQUARE DEAL.

PIANOS WANTED
Highest Cash Price
OUR BUYERS CALL ANYWHERE IN CHICAGO AND SUBURBS.
Cash Immediately
Dorchester 0911-0839

CHICAGO PIANO EXCHANGE
will pay attractive prices for grand pianos, Steinways, Mason & Hamlins, Kimballs, Bohmers, Hartmans, Voss & Sons, Chickerings, Knabes, Baldwins, and other famous makes. Also want plain upright pianos.
KEYSTONE 2221
Chicago's largest used piano dealers.

PIANOS WANTED
UPRIGHTS, PLAYERS AND GRANDS.
TOP PRICES.
CASH AT ONCE.
Lincoln 1470-1480
RADCLIFFE 3626

PIANOS WANTED
ATLAS PIANO CO.
DIVERSEY 2283
SOUTH SHORE 7411
ROGERS PARK 2894

CASH FOR PIANOS
Top prices. All makes and all types.
BOULEVARD 2300

MIDWEST PIANO CO.
WILL PAY TOP PRICES
for grand, small uprights and players. Vincennes 0076-0803.

1,000 ACCORDIONS WANTED
AT YOUR PRICE. CALL
Web. 2540, Eves. Sea. 5913.

WILL PAY HIGHEST PRICES
FOR USED GRAND PIANOS.
Any make, any cond. MER. 2811.

WILL PAY HIGHEST PRICE
FOR YOUR PIANO.
SHELDRAKE 8414

ACCORDION WANTED
from PRIVATE PARTY.
SEELEY 8475.

WANTED—GRAND PIANOS.
ANY MAKE OR SIZE.
BEST PRICES. JUNIPER 3131.

WANTED—Used grand or plain case upr. piano for cash. Sheldrake 8797.

I NEED a plain case upright or grand piano. Name your price. Hyd. 1941.

WANTED—Grand or small upright from priv. party. Have cash. Diversey 6648.

WANT—Grand, Spinet, or small upright. LAKEVIEW 5493.

WILL pay cash for good used accordion; any size. Mr. Richards. Rockwell 8840.

MUST have good piano immediately. Name your own price. Graceland 3161.

WILL pay premium for string bass, exc. cond., cash; car. case des. High P. 5287.

WANTED—Used grand or spinet piano from private party for cash. Aus. 4923.

PLEASE SELL ME YOUR PIANO—NAME YOUR OWN PRICE. KEYSTONE 9510.

—BOATS, YACHTS, ETC.—

FOR SALE—Sixteen foot utility boat with built-in Arnolt Marine motor. Good speed. Suitable for pleasure and for fishing. Accomodates 4 to 6 people. Priced reasonably. Can be bought from Harkless Wawasee Boat Company on Lake Wawasee, Syracuse, Indiana, or write or phone A. F. Stahlhut, 3621 Hoagland avenue, Fort Wayne, Ind.

SPEEDBOAT—16 ft. double cockpit; 60 h.p. double plank bottom; ready for the water; will accept 2 wheel trailer or car in trade. 631 N. Long. Columbus 2331.

CUSTOM RUNABOUT—22 ft. all mahogany, Palmer V8 conv. 90 h. p. 40 m.p.h., like new; cost $2,300, priced by necessity for immediate sale. Evanston, Uni. 4415, or at Wilmette Harbor.

CHRIS-CRAFT Runabout 16 ft., 60 h. p.; completely overhauled. See "Ginny Lee" at Hewes Boat House, Fox Lake, Ill., Sunday, July 8th.

SAIL and aux.—Like new; must sell; $1,350 or best offer. For appt., Bit. 2701, Room 115, between 9-11 or 5-6.

FOR SALE—22 ft. Chris-Craft speed boat, 125 H. P. motor. Harbor lights, boat docks, 1324 Torrence-av., Chicago.

22 H. P. JOHNSON and 5½ h. p. Champion outboard motors; A-1 cond. Nev. 10090.

18 FT. Cape Cod sailboat—Perfect condition. See west dock, Burnham Harbor; ask for Yacht Marjac or Can. 8600.

1940 20-FT. Berger Cruiser — Custom built; 40 h. p.; toilet; sink; sleeps 2. Stall 69, 59th-st. Harbor. Rad. 8489.

PLEASURE BOAT — 25 FOOTER; built 1944; 8½ ft. beam; 60 h. p. V-8 engine; $1,400. Hol. 8283, eves. only.

RICHARDSON CABIN CRUISER. 28 ft.; A-1 cond. Slip 97, Belmont Harbor, weekdays, after 3 p. m.

FOR SALE—Chris Craft 29 ft. speedboat. Dr. G. G. Rushford, Block & Kuhl Co., Peoria, Illinois.

14 FT. Thompson boat—23½ h. p. Evinrude; trailer, steering wheel and throttle; reas. Republic 7674.

18 FT. Chris-Craft utility—1941; fully equipped; like new; $1,600; private party. Pal. 5703.

OUTBOARD motors and boat sales, rentals, repairs. 3620 N. Francisco.

CENTURY AND OWENS BOATS. Maypole Boats & Mtrs. 5901 W. Madison.

MUST sell 18 ft. sailboat; new last year. Ed Plesser, Pensacola 1400.

3½ H. P. OUTBOARD MOTOR, $75. LIKE NEW. 5337 BYRON-ST.

LIGHT weight dinghy wanted—Gd. cond. Phone Mr. Smith. Cal. 7371, Mon., a.m.

OUTBOARD motors bought, sold and exchanged. Any size, make. Sag. 5839.

14 FT. rowbt., $49. Johnson's, 22-22 h.p. cabin ft. $395, 511 Ogden. Cic. 939.

LIKE new—20x22x16¼x13½ ft. sail; complete; best offer. Hammond 9779.

22 H. P. EVINRUDE outboard motor—A-1 condition; private. New. 1508.

16 FT. runabout, 103 h. p.; very fast. 59th-st. Harbor, stall 75. Hud. 2456.

—LEGAL NOTICES—

SEALED PROPOSALS WILL BE RECEIVED at the Office of the Secretary of the Board of Education for the City of Chicago, up to the hour of 12 noon of Friday, July 20, 1945, for the following school work:
SUNDRY SCHOOLS—Repairs to Masonry, Pointing, etc.
SUNDRY SCHOOLS—Interior Alteration work (including Masonry, Carpentry, Sheet Metal, Plastering, Painting, Ornamental Iron and Wire Work, etc.), Steam Heating, Heat Regulation, Ventilation, Plumbing, Electric Work.
SUNDRY SCHOOLS—Cleaning, Painting and Decorating. Yard Improvements (including Grading, Cement Walks, etc.).
CHRISTOPHER SCHOOL — Installation of acoustical materials, Ceilings, etc.
Plans and specifications may be obtained in the Bureau of Architecture, Room 510, 228 North La Salle-street.
JOHN C. CHRISTENSEN, Architect.
JOHN HOWATT, Business Manager.
Chicago, July 6, 1945.

TO THE STOCKHOLDERS OF THE OSCAR C. RIXON Co.: The Annual meeting of the stockholders of THE OSCAR C. RIXON COMPANY will be held Thursday, July 19, 1945, at 2:00 P. M., at the Commodore Hotel, 42d-st. and Lexington-av., New York City.
THE OSCAR C. RIXON COMPANY.
A. H. Schlechter, Secy.

Chicago Daily Tribune
THE WORLD'S GREATEST NEWSPAPER

FRIDAY, JULY 6, 1945

Yank Sees Site of Hitler's Purported Death—U. S. Destroyer Survives 4-Plane Suicide Attack

[Acme Photo: From U. S. Navy]

The American destroyer Newcomb at a repair base after being struck by four Jap suicide planes off Okinawa. The gaping hole was torn by a plane which crashed into the after fireroom.
(Story on page 1)

[Associated Press Wirephoto to: From Radio from Paris]

An American medium tank of the 2d armored division stands at the circle of Hamstrabestrasse in the American section of Berlin, as organization of the United States occupation zone of the city proceeded yesterday.
(Story on page 3)

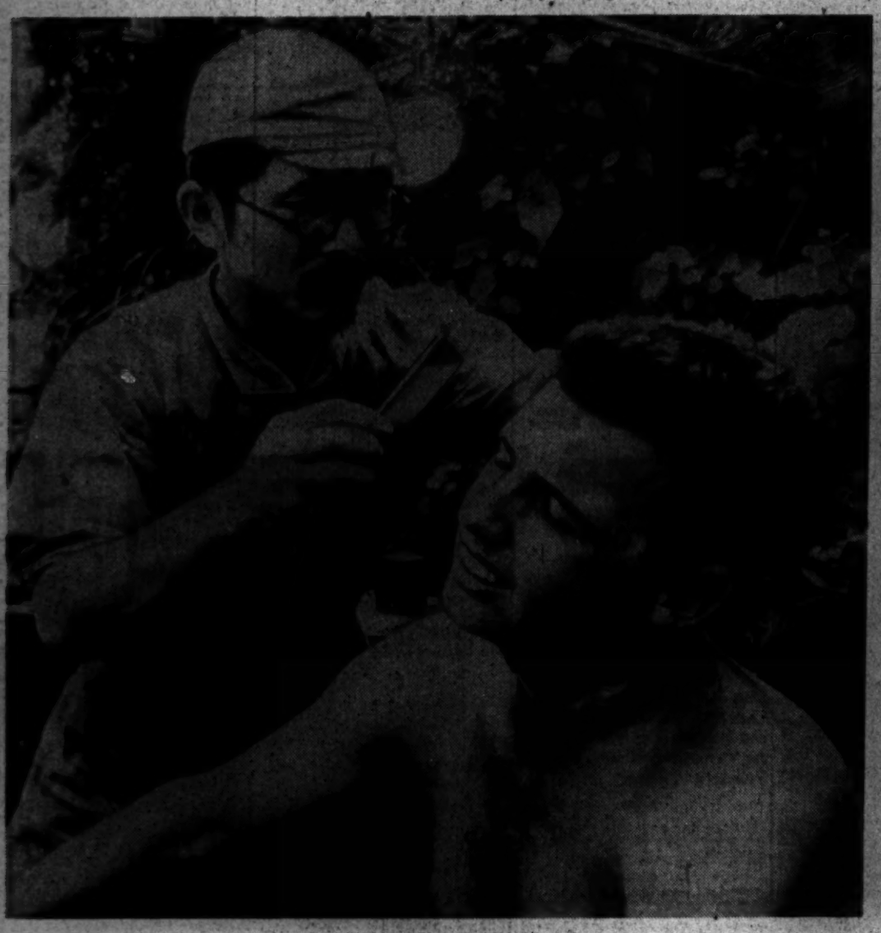

[Associated Press Wirephoto: From U. S. Marines]

Marine Corp. Glenn H. Tanner Jr., Cleveland, O., gets a shave from Nishi Nobuyuki, Jap prisoner of war, on Okinawa. Nobuyuki formerly shaved Jap naval workers.

Pvt. Richard Blust, Tawas City, Mich., views bed used by Adolf Hitler in Berlin underground shelter.
[Associated Press Wirephoto: By Radio from Paris]
(Story on page 3)

[Associated Press Wirephoto: By Radio from Paris]

Pvt. Harvey Natchees, Myton, Utah, views site near entrance to shelter in reichschancellory in Berlin where a German guard said he saw the bodies of Hitler and Eva Braun burning.
(Story on page 3)

Edwina Peterson, 2, daughter of Mrs. Walter Peterson, who drowned in Cedar Lake, Ind., yesterday.
(Story on page 3)

[TRIBUNE Photo]

Sister Mary Evangelice playing the tuba at the first rehearsal of De Paul university nuns' band at the university yesterday.
(Story on page 7)

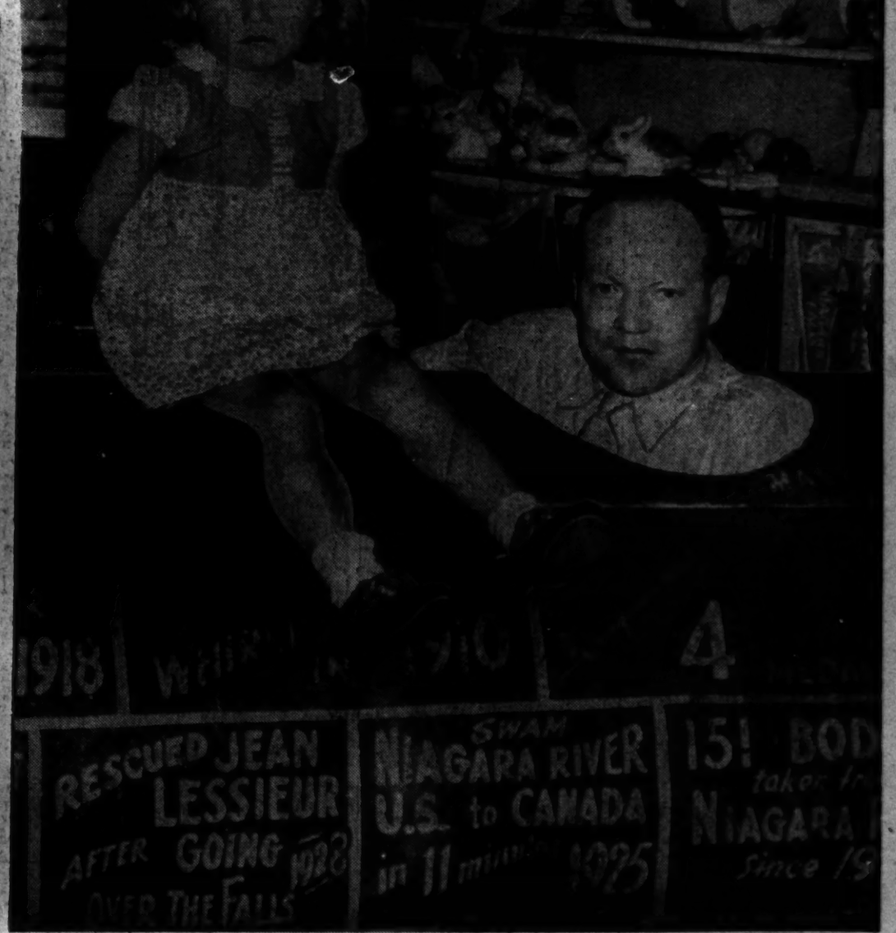

William (Red) Hill seated in steel barrel equipped with oxygen tank in which he says he will go over Niagara rapids Sunday. With him is daughter, Sally, 4.
[Associated Press Wirephoto]
(Story on page 7)